

non-specific

Also
Affects.

Brookhaven
Rep. II.
out of
lot 482

BOOK 606 PAGE 159

note:
no exhibit
for Lot
482.

EASEMENT AND RIGHT OF WAY

THIS INDENTURE, made this 20th day of October, 1978, between Charles G. Smith and Nellie M. Smith, husband and wife, hereinafter referred to as "Grantors", and Metropolitan Utilities District of Omaha, a municipal corporation, hereinafter referred to as "Grantee", WITNESSETH:

That the Grantors, in consideration of the sum of One Dollar (\$1.00) and other valuable consideration, receipt of which is hereby acknowledged, do hereby grant to Metropolitan Utilities District of Omaha, its successors and assigns, an easement and right of way to lay, maintain, operate, repair, relay and remove, at any time, pipelines for the transportation of gas and water and all appurtenances thereto, together with the right of ingress and egress to and from the same, on, over and through lands described as follows:

Several strips of land lying in lots 1, 15, 16, 88, 89, 90, 91, 103, 116, 117, 118, 119, 159, 169, 170, 176, 177, 178, and 482 of Brookhaven a subdivision as now platted and recorded in Douglas County, Nebraska. Said strips being more particularly described as follows:

A strip of land lying in lots 1, 103, 178, 177, 176, 170 and 169, said strip being five (5) feet wide lying along and parallel to the southerly right of way line of Washington Street, said strip being all that portion of said lots lying within five (5) feet of said right of way line.

A strip of land lying in lots 15, 15, 91, 90, 89, and 88, said strip being five (5) feet wide lying along and parallel to the northerly right of way line of Madison Street, said strip being all that portion of said lots lying within five (5) feet of said right of way line.

A strip of land lying in lots 116, 117, and 118, said strip being five (5) feet wide lying along and parallel to the westerly right of way line of 109th Street, said strip extending from the southwesterly property line of lot 118 to a point thirty (30) feet northeasterly of the southwesterly property line of lot 116.

A strip of land lying in lots 119 and 159, said strip being five (5) feet wide lying along and parallel to the southerly right of way line of Madison Street, said strip being all that portion of said lots lying within five (5) feet of said right of way line.

These strips contain a total of 0.21 acres, more or less.

4

- DRAW
CHECK
APPRO
REVIS
REV.
REV. J

x Charles M. [Signature]

Grantors

On this 2nd day of OCTOBER, 1978, before me, the undersigned, a Notary Public duly commissioned and qualified for said county, personally came Charles G. Smith and Nellie M. Smith, to me personally known to be husband and wife and the identical persons whose names are attixed to the foregoing instrument as Grantors, and acknowledged the same to be their voluntary act and deed.

GENERAL ROTARY - State of Nebraska
MARIE HURT
My Comm. Exp. Nov. 28, 1981

Marie Hunt
Notary Public



BROOKHAVEN

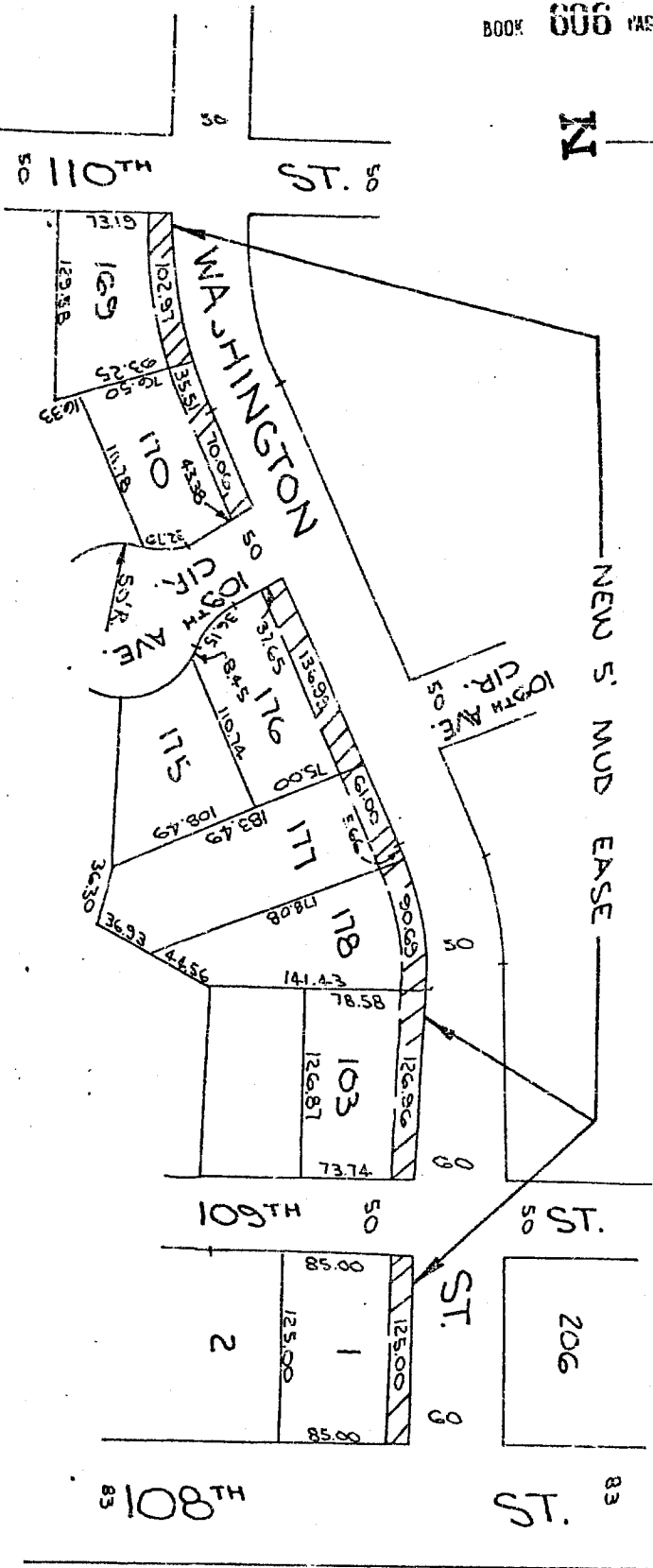

DRAWN BY CS DATE 7-25-78
CHECKED BY AE DATE 7-26-78
APPROVED BY TPS DATE 8-17-78
REVISED BY _____ DATE _____
REV. CHK'D BY _____ DATE _____
REV. APPROV. BY _____ DATE _____

PAGE 1 OF 2

PERMANENT EASEMENT

LEGEND

TOTAL ACRE 0.21

LAND OWNER
CHARLES G. SMITH
NELLIE M. SMITH

EASEMENT
ACQUISITION
FOR CCC 1986-121

METROPOLITAN
UTILITIES
DISTRICT
OMAHA, NEBRASKA

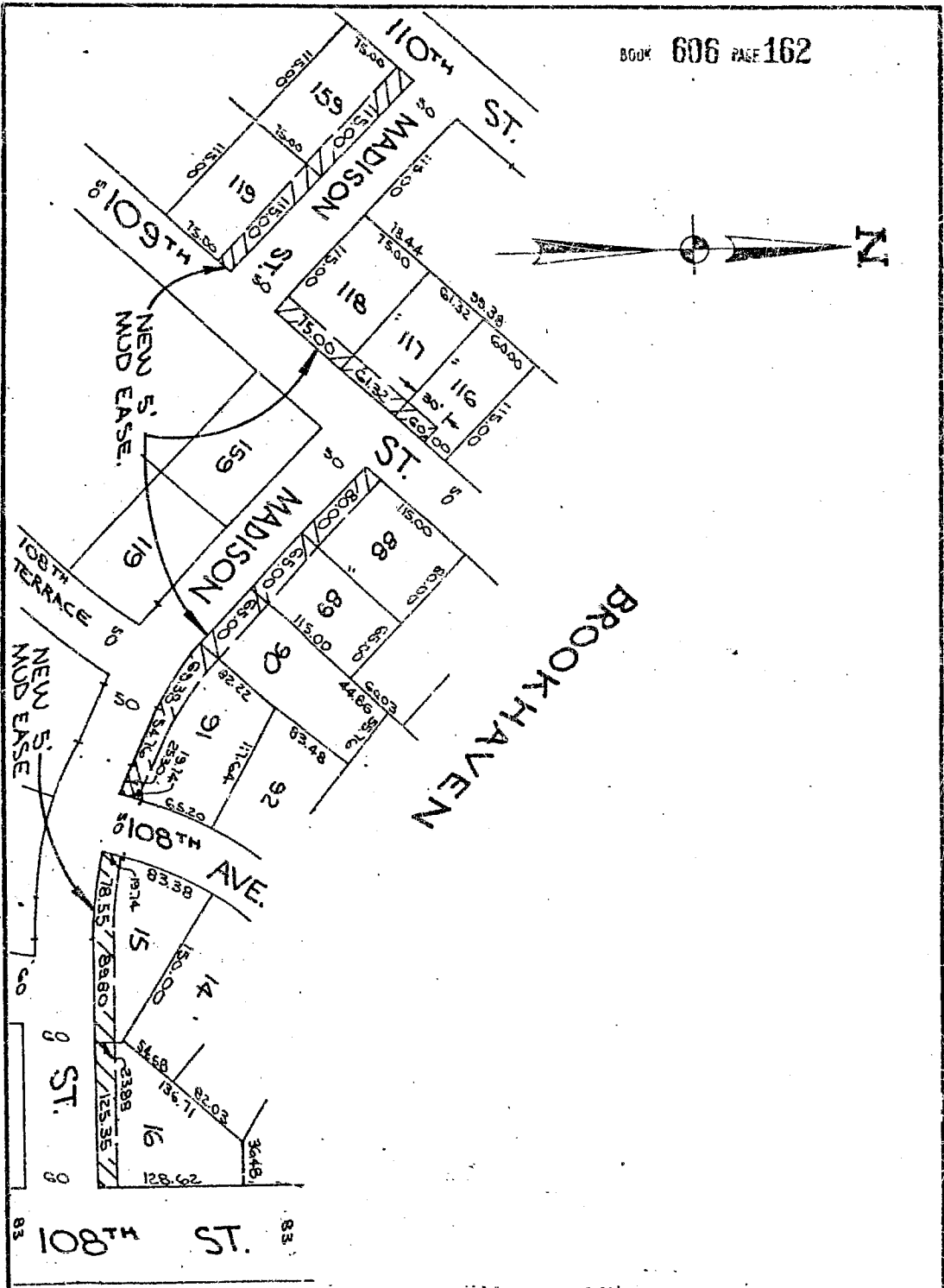

BROOKHAVEN

METROPOLITAN UTILITIES DISTRICT CANADA, NEBRASKA	
EASEMENT ACQUISITION FOR SEC 1080-1	
LAND OWNER CHARLES S. SMITH NEILLIE N. SMITH	
TOTAL ACRE 0.21	
LEGEND PERMANENT EASEMENT	
PAGE 2 OF 2	
DRAWN BY S.S. DATE 7-25-78 CHECKED BY AE DATE 7-26-78 APPROVED BY TFS DATE 8-17-78 REVISED BY DATE REV. CHK'D BY DATE REV. APPROV. BY DATE	

11 Buck

RECEIVED
1978 NOV -9 AM 11:09
CLERK & BOOKER
REGISTERED CLERK
DOUGLAS COUNTY, NEBR.

193-58
5716-58
5717
5718
5719
5720
5721
5722
5723
5724
5725
5726
5727
5728
5729
5730
5731
5732
5733
5734
5735
5736
5737
5738
5739
5740
5741
5742
5743
5744
5745
5746
5747
5748
5749
5750
5751
5752
5753
5754
5755
5756
5757
5758
5759
5760
5761
5762
5763
5764
5765
5766
5767
5768
5769
5770
5771
5772
5773
5774
5775
5776
5777
5778
5779
5780
5781
5782
5783
5784
5785
5786
5787
5788
5789
5790
5791
5792
5793
5794
5795
5796
5797
5798
5799
5800