

BRIDGEFORD'S ROCKBROOK ADDITION
PROTECTIVE COVENANTS AND EASEMENTS

The undersigned, BRIDGEFORD REALTY COMPANY, a Nebraska Corporation, being the owner of Lots 3, 4, and 5 in Block 8; and Lots 2, 3, 6, 7, and 8 in Block 7; all in BRIDGEFORD'S ROCKBROOK ADDITION, a Subdivision of the East Half (E $\frac{1}{2}$) of the Northwest Quarter (NW $\frac{1}{4}$) of Section 33, Township 15 North, Range 12 East of the 6th P. M., Douglas County, Nebraska, does hereby state, declare and publish that all of the said lots and blocks are and shall be owned, conveyed, and held under and subject to the following easements, covenants and restrictions, to-wit:

I.

All lots above described shall be known as residential lots. No structures shall be erected, altered, placed or permitted to remain on any residential building plot other than one single family dwelling.

II.

No building shall be located nearer to the front lot line nor nearer to the side street line than the building setback lines shown on the recorded plat. In any event, no building shall be located on any residential lot nearer than forty (40) feet to the front lot line, nor nearer than seventeen and one-half (17 $\frac{1}{2}$) feet to any side street line. No building, except a detached garage or other outbuilding located sixty-five (65) feet or more from the front lot line shall be located nearer than ten (10) feet to any side lot line.

III.

No residential structure shall be erected or placed on any building lot, which plot has an area of less than ten thousand (10,000) square feet or a width of less than sixty (60) feet at the front building setback line.

IV.

No noxious or offensive trade or activity shall be carried on upon any lot nor shall anything be done thereon which may be or become an annoyance to the neighborhood.

V.

No trailer, basement, tent, shack, garage, barn or other outbuilding erected in the tract shall at any time be used as a residence temporarily or permanently, nor shall any structure of a temporary nature be used as a residence.

VI.

No dwelling shall be permitted on any lot at a cost of less than Ten Thousand Dollars (\$10,000.00) based upon the cost levels prevailing at the date these covenants are recorded, it being the intention of the covenant to assure that all dwellings shall be of a quality and workmanship substantially the same or better than that which can be produced on the date these covenants are recorded at the minimum cost stated herein for the minimum permitted dwelling size. The ground floor area of the main structure, exclusive of one-story open porches and garages, shall not be less than eleven hundred (1,100) square feet for a one story dwelling nor less than seven hundred twenty (720) square feet for a dwelling of more than one story.

VII.

These covenants are to run with the land and shall be binding on all parties and all persons claiming under them until January 1, 1967, at which time said covenants shall be automatically extended for successive periods of ten (10) years unless by vote of the then majority of the owners of the lots, it is agreed to change said covenants in whole or in part.

VIII.

Enforcements shall be by proceedings at law or in equity against any person or persons violating or attempting to violate any covenant either to restrain violation or to recover damages.

IX.

Invalidation of any one of these covenants by judgment or court order shall in no wise effect any of the other provisions which shall remain in full force and effect.

I.

Nothing contained in this instrument shall in any wise be construed as imposing upon the undersigned any liability, obligation, or requirement for its enforcement.

II.

Each residence shall have an attached garage, attached carport, attached combination carport and garage or basement garage with minimum accommodation for two cars. In the event a basement garage is constructed, the exposed foundation wall shall be of brick or stone veneer.

III.

The undersigned hereby grants a license to the Northwestern Bell Telephone Company and the Omaha Public Power District, their successors, lessees and assigns, to erect and operate, maintain, repair and renew poles with the necessary supports, sustaining wires cross arms, guys and anchors, and other instrumentalities and to extend thereon wires for carrying and transmission of electric current for lights, heat, and power, and for any and all telephone or telegraph purposes, along the rear and side boundary lines of all lots for the use of the owners and occupants thereof.



BRIDGEFORD REALTY COMPANY, A Nebraska Corporation

By Irwin Bridgeford
President

STATE OF NEBRASKA)
) ss.
COUNTY OF DOUGLAS)

On this 16 day of July, 1956, before me, the undersigned, a Notary Public in and for said County, personally came IRWIN BRIDGEFORD, President of the Bridgeford Realty Company, to me personally known to the President and the identical person whose name is affixed to the above instrument, and acknowledged the execution thereof to be his voluntary act and deed as such officer and the voluntary act and deed of the said Bridgeford Realty Company, and the corporate seal of the said Bridgeford Realty Company was thereto affixed by its authority.

WITNESS my hand and Notarial Seal at Omaha in said County the day and year last above written.

[Signature]
NOTARY PUBLIC

16 July 56 2:55 P
NOTARY PUBLIC
OF DEEDS.

BRIDGEFORD'S ROCKBROOK ADDITION
PROTECTIVE COVENANTS AND EASEMENTS

The undersigned, MARVIN G. SCHMID, TRUSTEE, being the owner of Lots 9, 11, 12, 13 and 14 in Block 6; Lots 4 and 5 in Block 7; Lots 6 through 13 both inclusive in Block 8; Lots 5 through 14 both inclusive in Block 9; Lots 8 through 13 both inclusive in Block 10; Lots 1 through 7 both inclusive in Block 13; Lots 1 through 4 both inclusive in Block 14; Lots 1 through 4 both inclusive in Block 15; and Lot 1 in Block 12; all in BRIDGEFORD'S ROCKBROOK ADDITION, a Subdivision of the East Half (E $\frac{1}{2}$) of the Northwest Quarter (NW $\frac{1}{4}$) of Section 33, Township 15 North, Range 12 East of the 6th P.M., Douglas County, Nebraska, do hereby state, declare and publish that all of the ~~said~~ lots and blocks are and shall be owned, conveyed, and held under and subject to the following easements, covenants and restrictions, to-wit:

I.

All lots above described shall be known as residential lots. No structures shall be erected, altered, placed or permitted to remain on any residential building plot other than one single family dwelling.

II.

No building shall be located nearer to the front lot line or nearer to the side street line than the building setback lines shown on the recorded plat. In any event, no building shall be located on any residential lot nearer than forty (40) feet to the front lot line, nor nearer than seventeen and one-half (17 $\frac{1}{2}$) feet to any side street line. No building, except a detached garage or other outbuilding located sixty-five feet or more from the front lot line shall be located nearer than ten (10) feet to any side lot line.

III.

No residential structure shall be erected or placed on any building lot, which lot has an area of less than ten thousand (10,000) square feet or a width of less than sixty (60) feet at the front building setback line.

IV.

No noxious or offensive trade or activity shall be carried on upon any lot nor shall anything be done thereon which may be or become an annoyance to the neighborhood.

V.

No trailer, basement, tent, shack, garage, barn, or other outbuilding erected in the tract shall at any time be used as residence temporarily or permanently, nor shall any structure of a temporary nature be used as a residence.

VI.

No dwelling shall be permitted on any lot at a cost of less than Ten Thousand Dollars (\$10,000.00) based upon the cost levels prevailing at the date these covenants are recorded, it being the intention of the covenant to assure that all dwellings shall be of a quality and workmanship substantially the same or better than that which can be produced on the date these covenants are recorded at the minimum cost stated herein for the minimum permitted dwelling size. The ground floor area of the main structure, exclusive of one-story open porches and garages, shall not be less than eleven hundred (1,100) square feet for a one-story dwelling nor less than seven hundred twenty (720) square feet for a dwelling of more than one story.

VII.

These covenants are to run with the land and shall be binding on all parties and all persons claiming under them until January 1, 1967, at which time said covenants shall be automatically extended for successive periods of ten (10) years unless by vote of a majority of the then owners of the lots, it is agreed to change said covenants in whole or in part.

VIII.

Enforcements shall be by proceedings at law or in equity against any person or persons violating or attempting to violate any covenant either to restrain violation or to recover damages.

IX.

Invalidation of any one of these covenants by judgment or court order shall have no wise effect any of the other provisions which shall remain in full force and effect.

X.

Nothing contained in this instrument shall in any wise be construed as imposing upon the undersigned any liability, obligation, or requirement for its enforcement.

XI.

Each residence shall have an attached garage, attached carport, attached combination carport and garage or basement garage, with minimum accommodation for two cars. In the event a basement garage is constructed, the exposed foundation wall shall be of brick or stone veneer.

XII.

The undersigned hereby grants a license to the Northwestern Bell Telephone Company and the Omaha Public Power District, their successors, lessees and assigns, to erect and operate, maintain, repair, and renew poles with the necessary supports, sustaining wires, cross arms, guys and anchors, and other instrumentalities and to extend thereon wires for carrying and transmission of electric current for lights, heat, and power, and for any and all telephone or telegraph message purposes, along the rear and side boundary lines of all lots for the use of the owners and occupants thereof.

IN WITNESS WHEREOF, I have hereunto set my hand this 16th day of July, 1956.

Marvin G. Schmidt, Trustee
MARVIN G. SCHMIDT, TRUSTEE

STATE OF NEBRASKA)
COUNTY OF DOUGLAS) SS.

On this 16th day of July, 1956, before me the undersigned, Notary Public in and for said County, personally came MARVIN G. SCHMIDT, TRUSTEE, to me personally known to be the identical person whose name is affixed to the above instrument and acknowledged the execution thereof to be his voluntary act and deed.

WITNESS my hand and Notarial Seal at Omaha in said County, the day and year last above written.

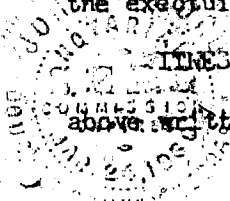

Notary Public
Notary Public

113.

17

July

56

1956

OF DOUGLAS