

LEGAL DESCRIPTION

THAT PART OF LOT 88, BENNINGTON PARK, A SUBDIVISION AS SURVEYED, PLATTED AND RECORDED IN DOUGLAS COUNTY, NEBRASKA, DESCRIBED AS FOLLOWS: BEGINNING AT THE NW CORNER OF LOT 126, SAID BENNINGTON PARK;

THENCE S50°40'41"E (ASSUMED BEARING) 7.75 FEET ON THE SOUTHERLY LINE OF SAID LOT 88;

THENCE N53°59'23"E 15.00 FEET;

THENCE N36°00'37"W 15.00 FEET;

THENCE S53°59'23"W 15.11 FEET TO THE SOUTHERLY LINE OF SAID LOT 88;

THENCE S22°07'03"E 7.73 FEET ON THE SOUTHERLY LINE OF SAID LOT 88 TO THE POINT OF BEGINNING.

BENNINGTON PARK

TD2 FILE NO. 525-108-E3

DATE: APRIL 5, 1999

THOMPSON, DREESSEN & DORNER, INC., 10836 OLD MILL ROAD, OMAHA, NEBRASKA 68154, 402-330-8860

EXHIBIT "A"

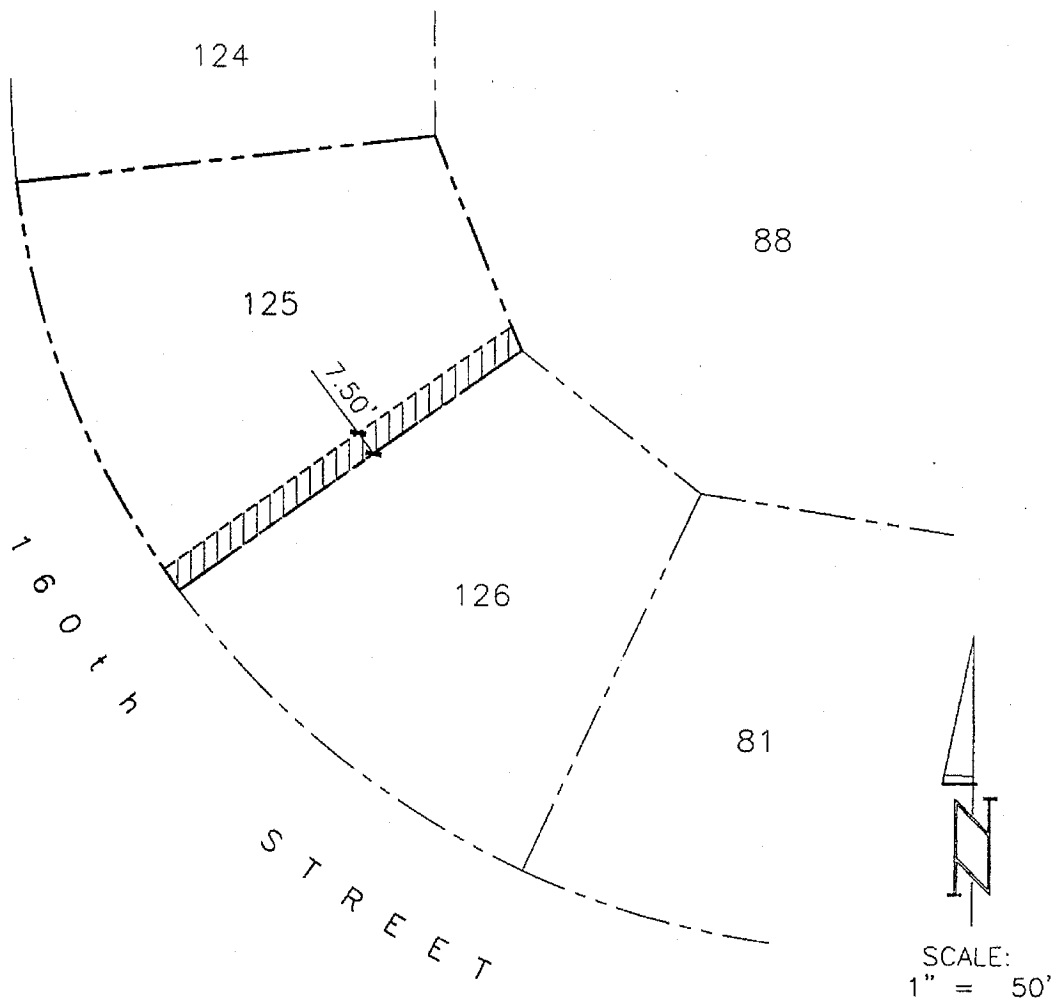

LEGAL DESCRIPTION

THE SOUTHEASTERLY 7.50 FEET IN WIDTH OF LOT 125, BENNINGTON PARK, A SUBDIVISION AS SURVEYED, PLATTED AND RECORDED IN DOUGLAS COUNTY, NEBRASKA.

BENNINGTON PARK TD2 FILE NO. 525-108-E2 DATE: MARCH 26, 1999
 THOMPSON, DRESSEN & DORNER, INC., 10836 OLD MILL ROAD, OMAHA, NEBRASKA 68154, 402-330-8860

EXHIBIT "B"

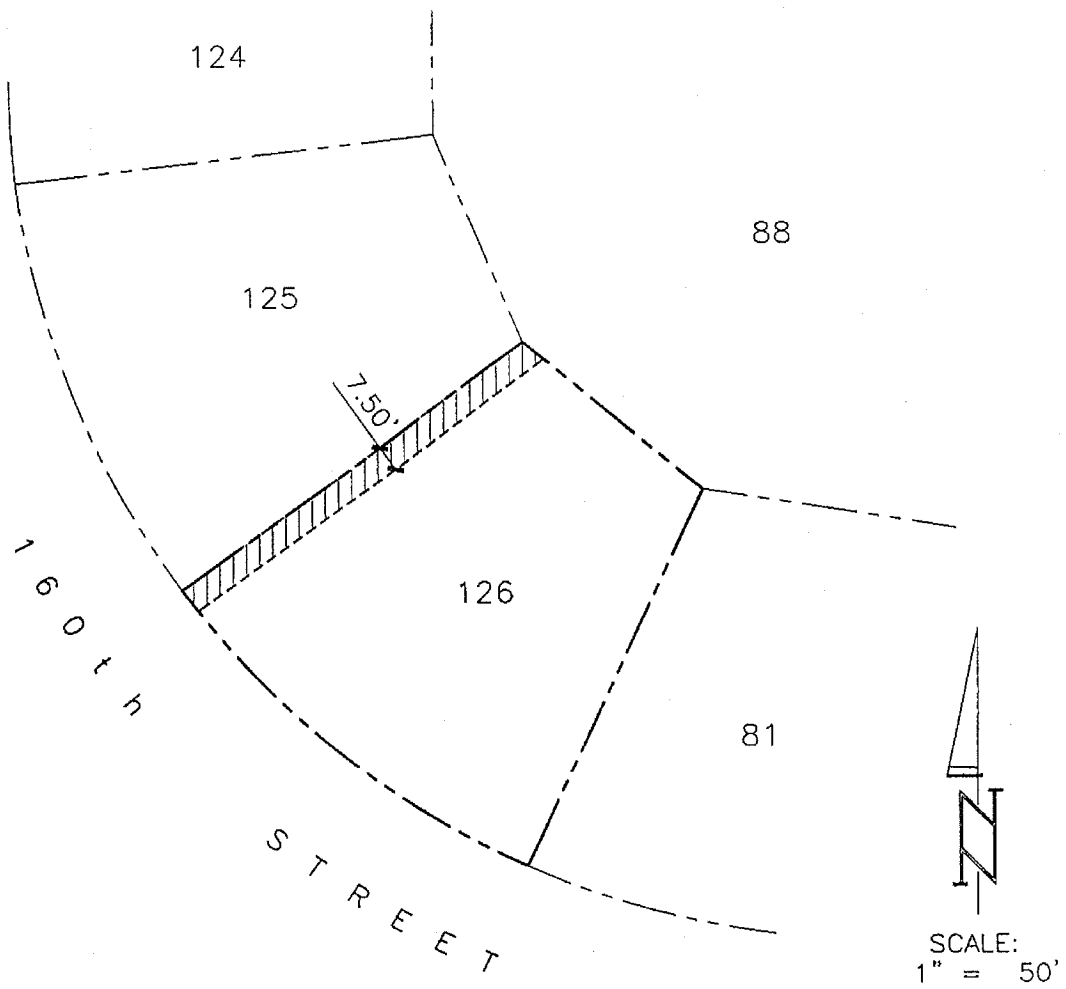

LEGAL DESCRIPTION

THE NORTHWESTERLY 7.50 FEET IN WIDTH OF LOT 126, BENNINGTON PARK, A SUBDIVISION AS SURVEYED, PLATTED AND RECORDED IN DOUGLAS COUNTY, NEBRASKA.

BENNINGTON PARK TD2 FILE NO. 525-108-E1 DATE: MARCH 26, 1999
 THOMPSON, DREESSEN & DORNER, INC., 10836 OLD MILL ROAD, OMAHA, NEBRASKA 68154, 402-330-8860

EXHIBIT "C"