

BEL AIR VILLAGE

A Subdivision located in the Southeast Quarter of Section 30, Township 15 North, Range 12 East of the 6th P.M., Douglas County, Nebraska.

THIS IS A CORRECTED PLAT OF LOTS 377, 388 and 399.

This is to certify that part of the dimensions on Lots 377, 388 and 399, on the original platting, Bel Air Village, were shown in error and to further certify that the attached plat correctly shows the originally intended lot dimensions.

NOTE: Boxed dimensions are corrected dimensions.

DATE: September 8, 1962

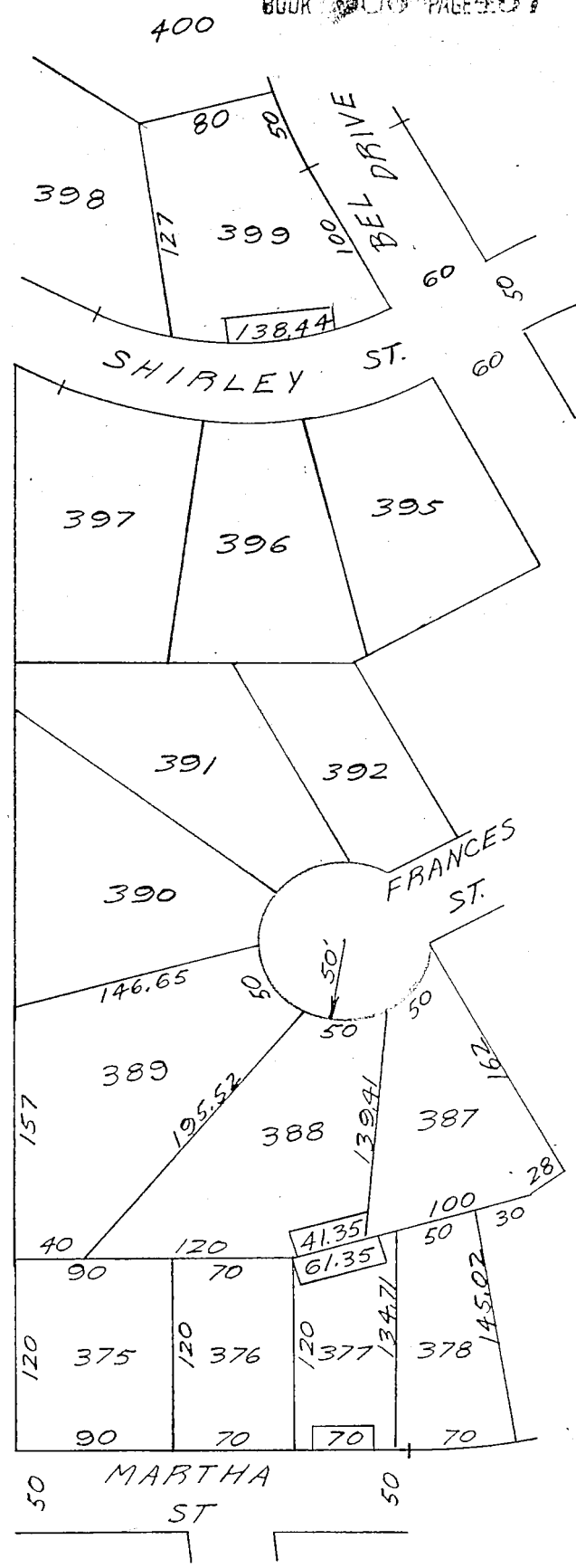
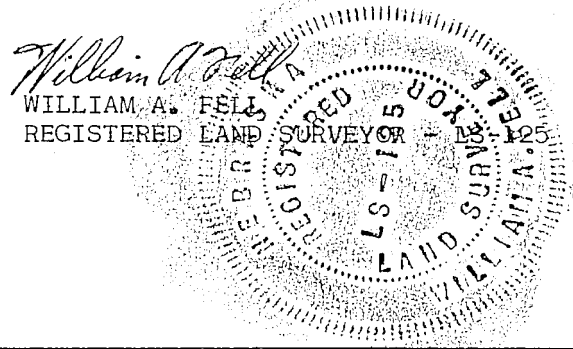

18.
Mead

RECEIVED **D**
1962 SEP 13 PM 2 05

THOMAS J. O'CONNOR
REGISTER OF DEEDS
DOUGLAS COUNTY, NEBR.

STATE OF NEBRASKA } ss.
County of _____ }
I, _____, Clerk of said County, do hereby certify that the foregoing is a true and correct copy of the original as the same appears in the records of said County, and is correct in all particulars.
Book 386 of Mead
Page 437

Thomas J. O'Connor
Register

FILE _____
Surveyor
No. 71 - _____
Folio _____ Fee 3 50

$\frac{71}{657}$