

ZEBRUNG AND AMES

A DD I T I O N T O L I N C O L N

NEB.

Scale 1 inch = 200ft

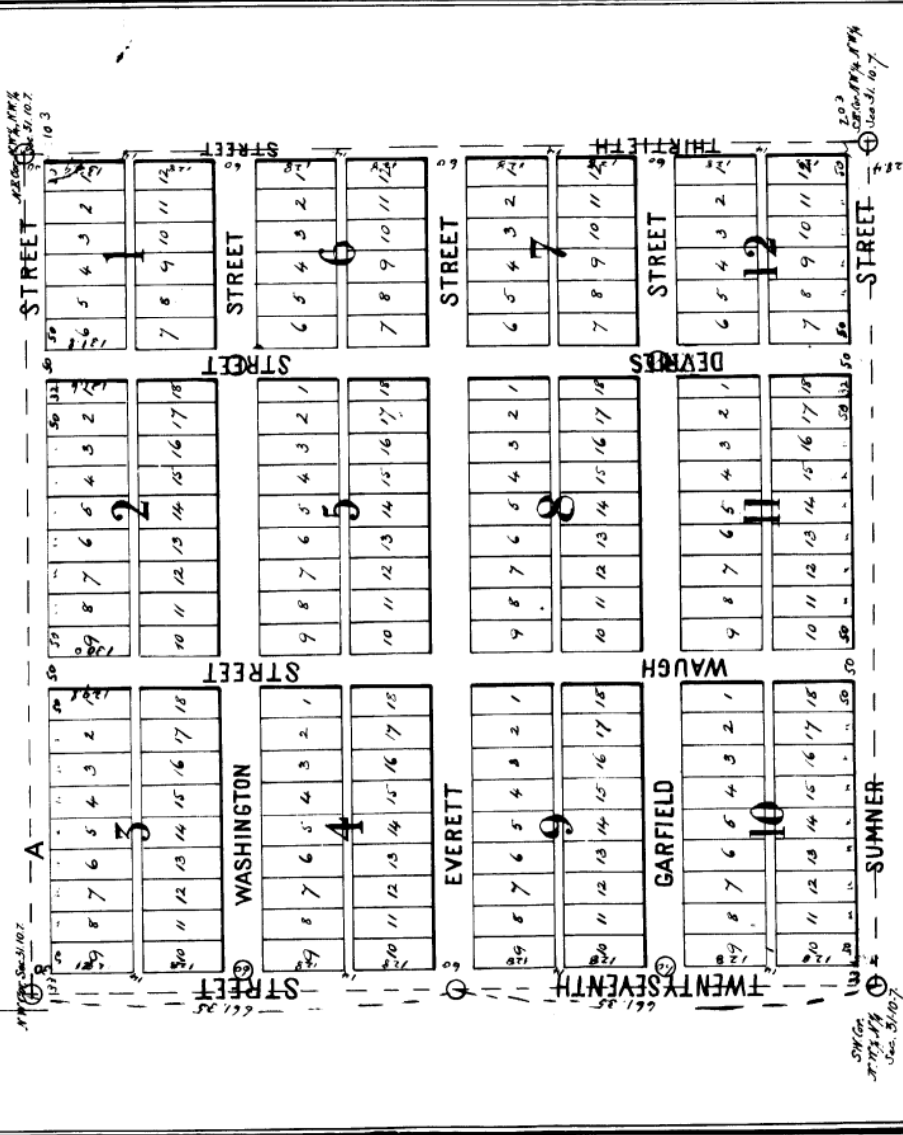

LEGEND
 I hereby certify that I have accurately surveyed and staked off the NW 1/4 of the NW 1/4 of Section 31-T10 N.R. 7 E into Lots, Blocks, Streets and alleys as shown by the above plat of Zebnung and Ames Addition to Lincoln, Neb. Washington, Everett and Garfield Streets are each 60 feet wide, Waugh and Deveres Streets are each 50 feet wide. A Street is 30 feet wide, 27th Street is 35 feet wide, Summer and 30th Streets have dimensions as marked. All alleys are 14 feet wide. All lots have dimensions as marked in feet and increments in real figures on the plat.
 Oak stakes are set at all lot corners on the block lines
 Stones are set at points marked thus: *[Symbol]*
 May 3rd 1887. J. P. Mallon Co Surveyor
 By *[Signature]* Chainman Deputy.

The foregoing Subdivision of the North West 1/4 of the North West 1/4 of Section 31 T10 N.R. 7 E of the 6th P.M. as the same appears on the annexed plat is with the free consent and concurrence with the desire of the undersigned owners and proprietors Signed this 19th day of February A.D. 1887
 In the presence of *[Signature]* John T. Culp
[Signature] C. L. Harwood
 LANCASHIRE COUNTY, NEB.
 and filed for record in the Clerk's Office of said County on the 19th day of February A.D. 1887 at 10 o'clock and 20 minutes of the day and arranged in Page No. 2 of Plats *[Signature]*
 COUNTY CLERK

The State of Nebraska }
 Lancaster County }
 On this 19th day of February A.D. 1887 before me the subscriber a Notary Public duly commissioned and qualified for and residing in said County personally calling *[Signature]* *[Signature]* *[Signature]* to me known to be the identical persons who executed the foregoing instrument and they acknowledged the said instrument to be their voluntary act and deed,
 I Witness my hand and Notarial seal the day and year last above written
 C. L. Harwood
 Notary Public

J 4

[Signature]
 COUNTY CLERK