



1346 309 MISC



10148 00 309-311

Nebr Doc  
Stamp Tax

Date

\$

By

RICHARD N. TAKECHI  
REGISTER OF DEEDS  
DOUGLAS COUNTY, NE

00 AUG -1 PM 3:22

RECEIVED

**THIS PAGE INCLUDED FOR INDEXING  
PAGE DOWN FOR BALANCE OF INSTRUMENT**

*Misc*  
*3*  
*M 10*

_____
_____
_____
_____
_____

*6/4/8*



AFFIDAVIT

Correction to the Dedication on the Plat of WOOD CREEK REPLAT TEN, a subdivision located in the NW ¼ of Section 4, Township 14 North, Range 11 East of the 6<sup>th</sup> P.M., Douglas County, Nebraska.

I, Robert Clark, do hereby submit the above drawing in order to correct the error in the Dedication on the Plat of WOOD CREEK REPLAT TEN, a subdivision located in Douglas County Nebraska, as Recorded in Book 2144, Page 382.

I certify that I am the same identical person whose name appears in the Surveyor's Certificate of said WOOD CREEK REPLAT TEN

Robert Clark

Robert Clark, L.S. 419

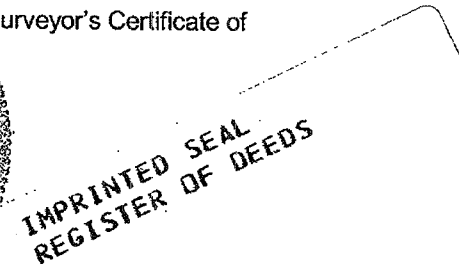
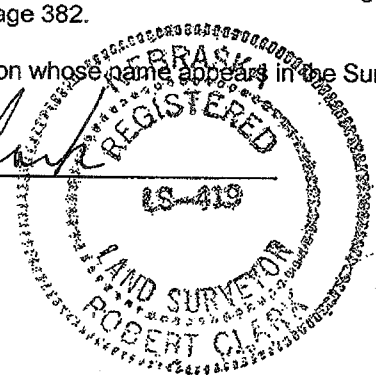

STATE OF NEBRASKA

COUNTY OF DOUGLAS

On the 1<sup>st</sup> day of AUG., 2000, before me a Notary Public, qualified and commissioned in and for said County, personally appeared Robert Clark, who is personally known to me to be the same and identical person whose name is affixed to the above Affidavit, and he acknowledged the signing thereof to be his voluntary act and deed.

Witness my hand and official seal at Omaha, Nebraska, on the date last aforesaid.

Commission Expires:

4-30-03 Homer R. Hunt  
NOTARY PUBLIC

E & A Consulting Group, Inc.  
12001 "Q" Street  
Omaha, Nebraska 68137



#92053

NOTARIAL SEAL AFFIXED  
REGISTER OF DEEDS