



MISC 2014067018



AUG 27 2014 11:03 P 3

m

misc 3/288  
 22<sup>00</sup>  
 FEE \_\_\_\_\_ FB \_\_\_\_\_ OC-444/4  
 BKP \_\_\_\_\_ G/O \_\_\_\_\_ COMP \_\_\_\_\_  
 DEL \_\_\_\_\_ SCAN \_\_\_\_\_ FY \_\_\_\_\_  
 3

Received - DIANE L. BATTIATO  
 Register of Deeds, Douglas County, NE  
 8/27/2014 11:03:31.02



2014067018

**THIS PAGE INCLUDED FOR INDEXING**

**PAGE DOWN FOR BALANCE OF INSTRUMENT**

Return To: EQCGI  
 \_\_\_\_\_  
 \_\_\_\_\_

Check Number  
 Charge E+A group

**AFFIDAVIT OF CORRECTION**

To correct omitted curve data, WINDGATE RANCH TWO (Lots 1 thru 265 & Outlots "A" thru "W" inclusive), a subdivision located in the NE1/4 of the SW1/4, the SE1/4 of the NW1/4, the SW1/4 of the NE1/4, the NE1/4 of the NE1/4, the SE1/4 of the NE1/4, NE1/4 of the SE1/4, NW1/4 of the SE1/4; all located in Section 25, Township 15 North, Range 10 East of the 6th P.M., Douglas County, Nebraska.

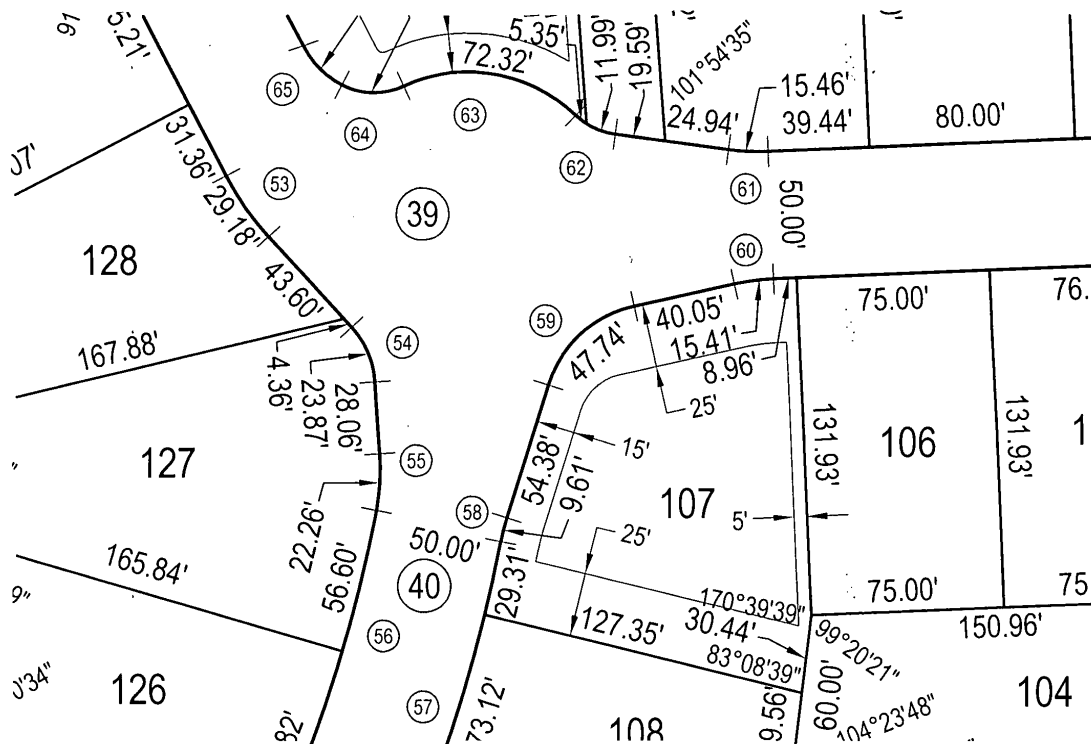

**AFFIDAVIT**

Correction to WINDGATE RANCH TWO (Lots 1 thru 265 & Outlots "A" thru "W" inclusive), a subdivision located in the NE1/4 of the SW1/4, the SE1/4 of the NW1/4, the SW1/4 of the NE1/4, the NE1/4 of the NE1/4, the SE1/4 of the NE1/4, NE1/4 of the SE1/4, NW1/4 of the SE1/4; all located in Section 25, Township 15 North, Range 10 East of the 6th P.M., Douglas County, Nebraska.

I, Eric A. Schaben, do hereby submit the above drawing in order to correct omitted curve data, WINDGATE RANCH TWO (Lots 1 thru 265 & Outlots "A" thru "W" inclusive), a subdivision located in the NE1/4 of the SW1/4, the SE1/4 of the NW1/4, the SW1/4 of the NE1/4, the NE1/4 of the NE1/4, the SE1/4 of the NE1/4, NE1/4 of the SE1/4, NW1/4 of the SE1/4; all located in Section 25, Township 15 North, Range 10 East of the 6th P.M., Douglas County, Nebraska.

I certify that I am the same identical person whose name appears in the Surveyor's Certificate of said WINDGATE RANCH TWO (Lots 1 thru 265 & Outlots "A" thru "W" inclusive), Douglas County, Nebraska.

*Eric A. Schaben*  
 Eric A. Schaben

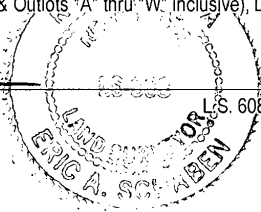

STATE OF NEBRASKA  
 ) SS  
 COUNTY OF DOUGLAS

On the 7th day of August, 2014, before me a Notary Public, qualified and commissioned in and for said County, personally appeared Eric A. Schaben, who is personally known to me to be the same identical person whose name is affixed to the above Affidavit, and he acknowledged the signing thereof to be his voluntary act and deed.

Witness my hand and official seal at Omaha, Nebraska, on this date last aforesaid.

Commission Expires: May 23, 2018  
*Leslie Pierce*  
 NOTARY PUBLIC



See sheet 2 for curve table.

<p><b>E &amp; A CONSULTING GROUP, INC.</b>                  Engineering • Planning • Environmental &amp; Field Services                  330 North 117th Street Omaha, NE 68154 Phone: 402.895.4700</p>	<b>AFFIDAVIT OF CORRECTION</b> WINDGATE RANCH TWO DOUGLAS COUNTY, NEBRASKA	
	Drawn by: CJV    Chkd by: _____    Date: 07-21-2014 Job No.: P2012.182.001    SHEET 1 OF 2	

AFFIDAVIT OF CORRECTION

To correct omitted curve data, WINDGATE RANCH TWO (Lots 1 thru 265 & Outlots "A" thru "W" inclusive), a subdivision located in the NE1/4 of the SW1/4, the SE1/4 of the NW1/4, the SW1/4 of the NE1/4, the NE1/4 of the NE1/4, the SE1/4 of the NE1/4, NE1/4 of the SE1/4, NW1/4 of the SE1/4; all located in Section 25, Township 15 North, Range 10 East of the 6th P.M., Douglas County, Nebraska.

R.O.W. CURVE TABLE				
CURVE	RADIUS	LENGTH	TANGENT	DELTA
53	112.50'	29.18'	14.67'	14°51'45"
54	35.50'	23.87'	12.40'	38°31'14"
55	87.50'	22.26'	11.19'	14°34'24"
56	575.00'	142.42'	71.58'	14°11'30"
57	625.00'	152.03'	76.39'	13°56'12"
58	87.50'	9.61'	4.81'	6°17'38"
59	45.50'	47.74'	26.33'	60°06'39"
60	87.50'	15.41'	7.72'	10°05'16"
61	87.50'	15.46'	7.75'	10°07'26"
62	27.50'	17.34'	8.97'	36°07'48"
63	60.50'	72.32'	41.19'	68°29'36"
64	27.50'	25.05'	13.47'	52°11'10"
65	35.34'	21.64'	11.17'	35°04'27"
66	393.27'	138.04'	69.74'	20°06'42"
67	237.27'	83.28'	42.08'	20°06'42"

See sheet 1 for curve tags.



**E & A CONSULTING GROUP, INC.**

Engineering • Planning • Environmental & Field Services  
330 North 117th Street Omaha, NE 68154 Phone: 402.895.4700

Drawn by: CJV Chkd by: \_\_\_\_\_ Date: 07-21-2014  
Job No.: P2012.182.001 SHEET 2 OF 2

**AFFIDAVIT OF CORRECTION**

**WINDGATE RANCH TWO**

DOUGLAS COUNTY, NEBRASKA