

MISC 2014061346

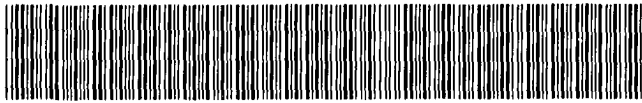

AUG 08 2014 11:18 P 2

MISC 2/288 m
FEE 16.00 FB OC-44414
BKP GO COMP
DEL SCAN FL

Received - DIANE L. BATTIATO
Register of Deeds, Douglas County, NE
8/8/2014 11:18:27.62



2014061346

THIS PAGE INCLUDED FOR INDEXING

PAGE DOWN FOR BALANCE OF INSTRUMENT

Return To: EACGI

Check Number
Charge E+Ag group

AFFIDAVIT OF CORRECTION

To correct certain street names, WINDGATE RANCH TWO (Lots 1 thru 265 & Outlots "A" thru "W" inclusive), a subdivision located in the NE1/4 of the SW1/4, the SE1/4 of the NW1/4, the SW1/4 of the NE1/4, the NE1/4 of the NE1/4, the SE1/4 of the NE1/4, NE1/4 of the SE1/4, NW1/4 of the SE1/4; all located in Section 25, Township 15 North, Range 10 East of the 6th P.M., Douglas County, Nebraska.

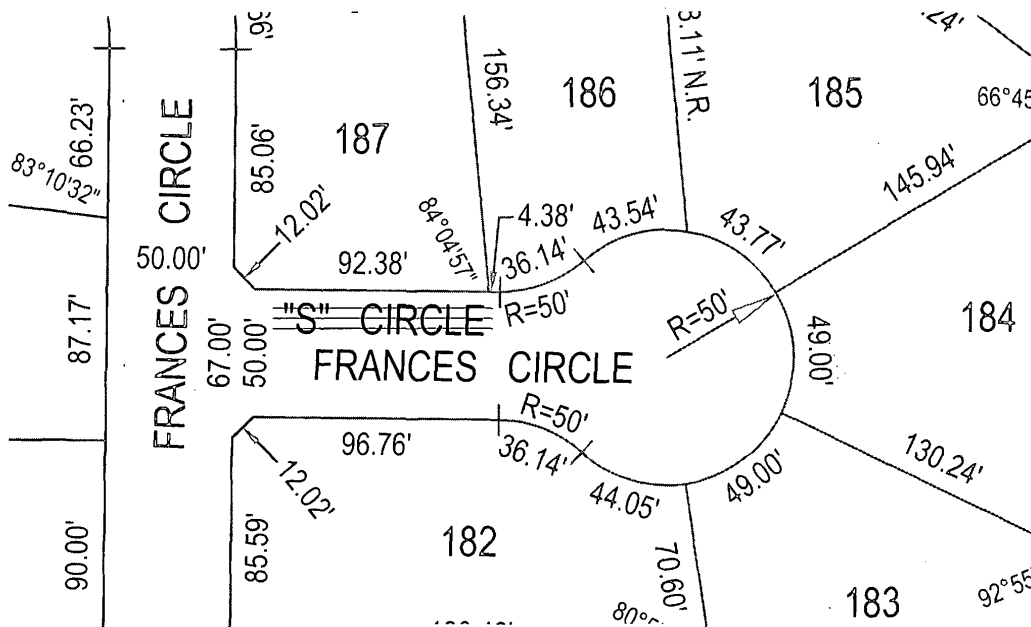

The street name to read Frances Circle instead of "S" Circle, per CITY OF OMAHA.

AFFIDAVIT

Correction to WINDGATE RANCH TWO (Lots 1 thru 265 & Outlots "A" thru "W" inclusive), a subdivision located in the NE1/4 of the SW1/4, the SE1/4 of the NW1/4, the SW1/4 of the NE1/4, the NE1/4 of the NE1/4, the SE1/4 of the NE1/4, NE1/4 of the SE1/4, NW1/4 of the SE1/4; all located in Section 25, Township 15 North, Range 10 East of the 6th P.M., Douglas County, Nebraska.

I, Eric A. Schaben, do hereby submit the above drawing in order to correct error in street name, WINDGATE RANCH TWO (Lots 1 thru 265 & Outlots "A" thru "W" inclusive), a subdivision located in the NE1/4 of the SW1/4, the SE1/4 of the NW1/4, the SW1/4 of the NE1/4, the NE1/4 of the NE1/4, the SE1/4 of the NE1/4, NE1/4 of the SE1/4, NW1/4 of the SE1/4; all located in Section 25, Township 15 North, Range 10 East of the 6th P.M., Douglas County, Nebraska.

I certify that I am the same identical person whose name appears in the Surveyor's Certificate of said WINDGATE RANCH TWO (Lots 1 thru 265 & Outlots "A" thru "W" inclusive), Douglas County, Nebraska.

E. A. Schaben
Eric A. Schaben
L.S. 608

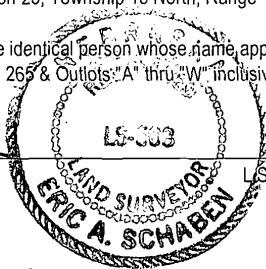

STATE OF NEBRASKA
) SS
COUNTY OF DOUGLAS

On the 7th day of August, 2014, before me a Notary Public, qualified and commissioned in and for said County, personally appeared Eric A. Schaben, who is personally known to me to be the same identical person whose name is affixed to the above Affidavit, and he acknowledged the signing thereof to be his voluntary act and deed.

Witness my hand and official seal at Omaha, Nebraska, on this date last aforesaid.

Commission Expires: May 23, 2018
Leslie Pierce
NOTARY PUBLIC



E & A CONSULTING GROUP, INC.

Engineering • Planning • Environmental & Field Services
330 North 117th Street Omaha, NE 68154 Phone: 402.895.4700

Drawn by: CJV Chkd by: _____ Date: 07-18-2014
Job No.: P2012.182.001

AFFIDAVIT OF CORRECTION

WINDGATE RANCH TWO

DOUGLAS COUNTY, NEBRASKA