

2011-09338

WHITETAIL CREEK

Lots 1 through 107, and Quarter A, being a portion of that part of the Southwest Quarter of Section 17, Township 14 North, Range 11 East of the 6th P.M., Spogy County, Nebraska

2011-09338
 SUBMITTED BY
MapS County
 MEMBER OF
PLAT

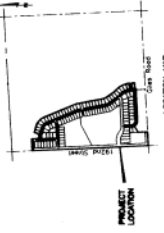
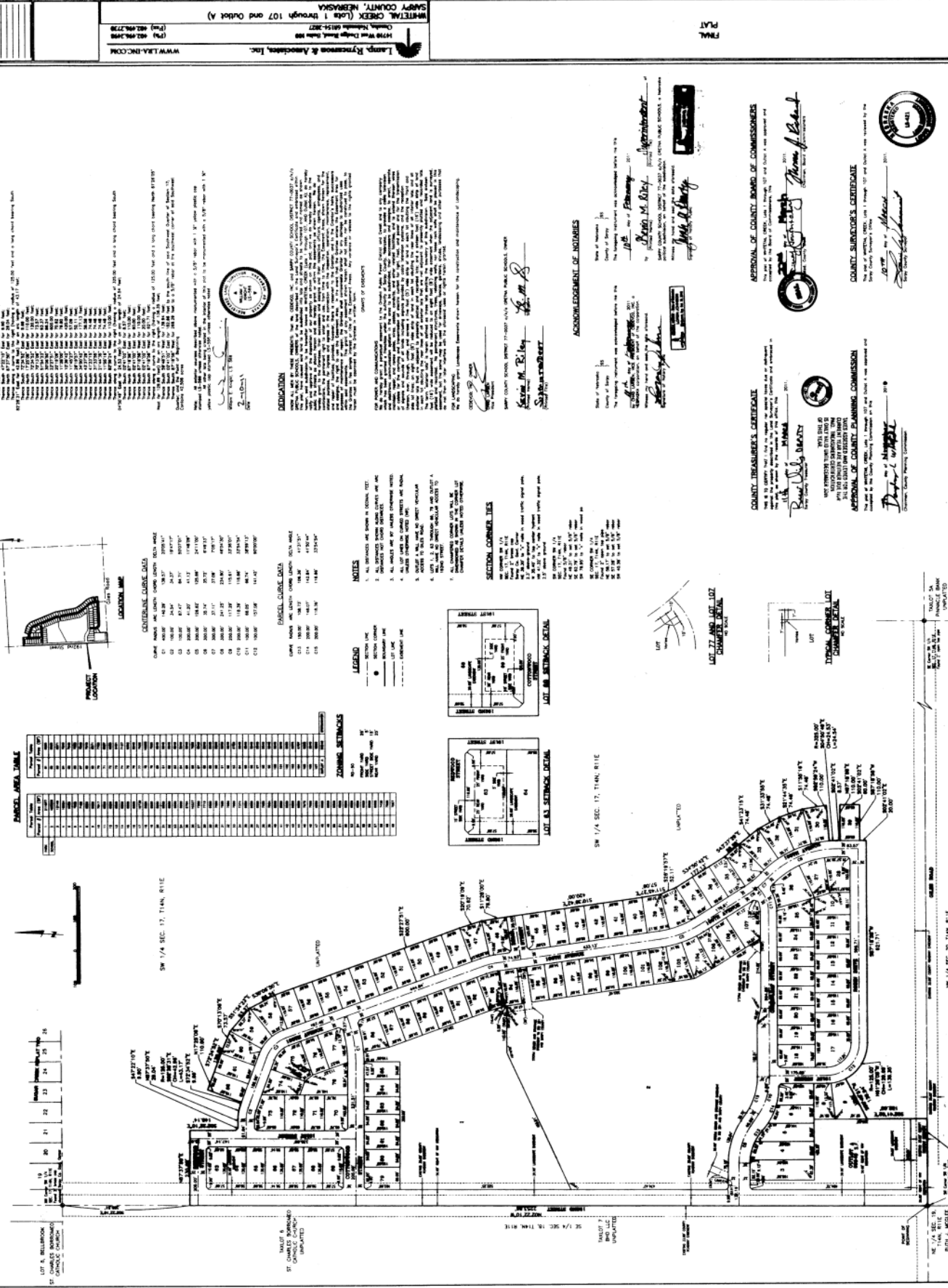

SECTION CORNER DATA

Corner names and bearings for sections 17, 18, 19, and 20.

SECTION CORNER DATA

Corner names and bearings for sections 21, 22, 23, and 24.

SECTION CORNER DATA

Corner names and bearings for sections 25, 26, 27, and 28.

SECTION CORNER DATA

Corner names and bearings for sections 29, 30, 31, and 32.

ZONING SETBACKS

| Lot No. | Front | Side | Rear |
|---------|--------|-------|--------|
| 1 | 30.00' | 5.00' | 10.00' |
| 2 | 30.00' | 5.00' | 10.00' |
| 3 | 30.00' | 5.00' | 10.00' |
| 4 | 30.00' | 5.00' | 10.00' |
| 5 | 30.00' | 5.00' | 10.00' |
| 6 | 30.00' | 5.00' | 10.00' |
| 7 | 30.00' | 5.00' | 10.00' |
| 8 | 30.00' | 5.00' | 10.00' |
| 9 | 30.00' | 5.00' | 10.00' |
| 10 | 30.00' | 5.00' | 10.00' |
| 11 | 30.00' | 5.00' | 10.00' |
| 12 | 30.00' | 5.00' | 10.00' |
| 13 | 30.00' | 5.00' | 10.00' |
| 14 | 30.00' | 5.00' | 10.00' |
| 15 | 30.00' | 5.00' | 10.00' |
| 16 | 30.00' | 5.00' | 10.00' |
| 17 | 30.00' | 5.00' | 10.00' |
| 18 | 30.00' | 5.00' | 10.00' |
| 19 | 30.00' | 5.00' | 10.00' |
| 20 | 30.00' | 5.00' | 10.00' |
| 21 | 30.00' | 5.00' | 10.00' |
| 22 | 30.00' | 5.00' | 10.00' |
| 23 | 30.00' | 5.00' | 10.00' |
| 24 | 30.00' | 5.00' | 10.00' |
| 25 | 30.00' | 5.00' | 10.00' |
| 26 | 30.00' | 5.00' | 10.00' |
| 27 | 30.00' | 5.00' | 10.00' |
| 28 | 30.00' | 5.00' | 10.00' |
| 29 | 30.00' | 5.00' | 10.00' |
| 30 | 30.00' | 5.00' | 10.00' |
| 31 | 30.00' | 5.00' | 10.00' |
| 32 | 30.00' | 5.00' | 10.00' |
| 33 | 30.00' | 5.00' | 10.00' |
| 34 | 30.00' | 5.00' | 10.00' |
| 35 | 30.00' | 5.00' | 10.00' |
| 36 | 30.00' | 5.00' | 10.00' |
| 37 | 30.00' | 5.00' | 10.00' |
| 38 | 30.00' | 5.00' | 10.00' |
| 39 | 30.00' | 5.00' | 10.00' |
| 40 | 30.00' | 5.00' | 10.00' |
| 41 | 30.00' | 5.00' | 10.00' |
| 42 | 30.00' | 5.00' | 10.00' |
| 43 | 30.00' | 5.00' | 10.00' |
| 44 | 30.00' | 5.00' | 10.00' |
| 45 | 30.00' | 5.00' | 10.00' |
| 46 | 30.00' | 5.00' | 10.00' |
| 47 | 30.00' | 5.00' | 10.00' |
| 48 | 30.00' | 5.00' | 10.00' |
| 49 | 30.00' | 5.00' | 10.00' |
| 50 | 30.00' | 5.00' | 10.00' |
| 51 | 30.00' | 5.00' | 10.00' |
| 52 | 30.00' | 5.00' | 10.00' |
| 53 | 30.00' | 5.00' | 10.00' |
| 54 | 30.00' | 5.00' | 10.00' |
| 55 | 30.00' | 5.00' | 10.00' |
| 56 | 30.00' | 5.00' | 10.00' |
| 57 | 30.00' | 5.00' | 10.00' |
| 58 | 30.00' | 5.00' | 10.00' |
| 59 | 30.00' | 5.00' | 10.00' |
| 60 | 30.00' | 5.00' | 10.00' |
| 61 | 30.00' | 5.00' | 10.00' |
| 62 | 30.00' | 5.00' | 10.00' |
| 63 | 30.00' | 5.00' | 10.00' |
| 64 | 30.00' | 5.00' | 10.00' |
| 65 | 30.00' | 5.00' | 10.00' |
| 66 | 30.00' | 5.00' | 10.00' |
| 67 | 30.00' | 5.00' | 10.00' |
| 68 | 30.00' | 5.00' | 10.00' |
| 69 | 30.00' | 5.00' | 10.00' |
| 70 | 30.00' | 5.00' | 10.00' |
| 71 | 30.00' | 5.00' | 10.00' |
| 72 | 30.00' | 5.00' | 10.00' |
| 73 | 30.00' | 5.00' | 10.00' |
| 74 | 30.00' | 5.00' | 10.00' |
| 75 | 30.00' | 5.00' | 10.00' |
| 76 | 30.00' | 5.00' | 10.00' |
| 77 | 30.00' | 5.00' | 10.00' |
| 78 | 30.00' | 5.00' | 10.00' |
| 79 | 30.00' | 5.00' | 10.00' |
| 80 | 30.00' | 5.00' | 10.00' |
| 81 | 30.00' | 5.00' | 10.00' |
| 82 | 30.00' | 5.00' | 10.00' |
| 83 | 30.00' | 5.00' | 10.00' |
| 84 | 30.00' | 5.00' | 10.00' |
| 85 | 30.00' | 5.00' | 10.00' |
| 86 | 30.00' | 5.00' | 10.00' |
| 87 | 30.00' | 5.00' | 10.00' |
| 88 | 30.00' | 5.00' | 10.00' |
| 89 | 30.00' | 5.00' | 10.00' |
| 90 | 30.00' | 5.00' | 10.00' |
| 91 | 30.00' | 5.00' | 10.00' |
| 92 | 30.00' | 5.00' | 10.00' |
| 93 | 30.00' | 5.00' | 10.00' |
| 94 | 30.00' | 5.00' | 10.00' |
| 95 | 30.00' | 5.00' | 10.00' |
| 96 | 30.00' | 5.00' | 10.00' |
| 97 | 30.00' | 5.00' | 10.00' |
| 98 | 30.00' | 5.00' | 10.00' |
| 99 | 30.00' | 5.00' | 10.00' |
| 100 | 30.00' | 5.00' | 10.00' |
| 101 | 30.00' | 5.00' | 10.00' |
| 102 | 30.00' | 5.00' | 10.00' |
| 103 | 30.00' | 5.00' | 10.00' |
| 104 | 30.00' | 5.00' | 10.00' |
| 105 | 30.00' | 5.00' | 10.00' |
| 106 | 30.00' | 5.00' | 10.00' |
| 107 | 30.00' | 5.00' | 10.00' |

NOTES

1. ALL DISTANCES ARE GIVEN IN DECIMAL FEET.
2. ALL DISTANCES FROM CORNERS ARE AS SHOWN ON THIS PLAN.
3. ALL DISTANCES ARE TO BE MEASURED ALONG THE CENTER LINE OF THE ROAD.
4. ALL DISTANCES ARE TO BE MEASURED ALONG THE CENTER LINE OF THE ROAD.
5. ALL DISTANCES ARE TO BE MEASURED ALONG THE CENTER LINE OF THE ROAD.
6. ALL DISTANCES ARE TO BE MEASURED ALONG THE CENTER LINE OF THE ROAD.
7. ALL DISTANCES ARE TO BE MEASURED ALONG THE CENTER LINE OF THE ROAD.
8. ALL DISTANCES ARE TO BE MEASURED ALONG THE CENTER LINE OF THE ROAD.
9. ALL DISTANCES ARE TO BE MEASURED ALONG THE CENTER LINE OF THE ROAD.
10. ALL DISTANCES ARE TO BE MEASURED ALONG THE CENTER LINE OF THE ROAD.

LEGEND

- SECTION CORNER
- SECTION CORNER
- SECTION CORNER
- SECTION CORNER
- SECTION CORNER
- SECTION CORNER
- SECTION CORNER
- SECTION CORNER
- SECTION CORNER
- SECTION CORNER

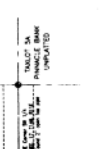
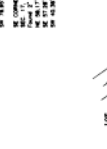
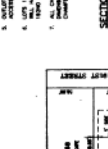

LAND SURVEYOR'S CERTIFICATE

I, **MapS County**, being duly sworn, do hereby certify that the foregoing is a true and correct copy of the original record of the survey of the land described in the foregoing plat, and that the same has been duly recorded in the public records of Spogy County, Nebraska, in Book of Plats, page 107, and in Book of Records, page 107.

SECTION 17

Section 17, Township 14 North, Range 11 East of the 6th P.M., Spogy County, Nebraska. This section contains 360 acres, more or less, and is divided into 108 lots, more or less, and one quarter section, more or less. The total area of this section is 360 acres, more or less.

SECTION 18

Section 18, Township 14 North, Range 11 East of the 6th P.M., Spogy County, Nebraska. This section contains 360 acres, more or less, and is divided into 108 lots, more or less, and one quarter section, more or less. The total area of this section is 360 acres, more or less.

SECTION 19

Section 19, Township 14 North, Range 11 East of the 6th P.M., Spogy County, Nebraska. This section contains 360 acres, more or less, and is divided into 108 lots, more or less, and one quarter section, more or less. The total area of this section is 360 acres, more or less.

SECTION 20

Section 20, Township 14 North, Range 11 East of the 6th P.M., Spogy County, Nebraska. This section contains 360 acres, more or less, and is divided into 108 lots, more or less, and one quarter section, more or less. The total area of this section is 360 acres, more or less.

SECTION 21

Section 21, Township 14 North, Range 11 East of the 6th P.M., Spogy County, Nebraska. This section contains 360 acres, more or less, and is divided into 108 lots, more or less, and one quarter section, more or less. The total area of this section is 360 acres, more or less.

SECTION 22

Section 22, Township 14 North, Range 11 East of the 6th P.M., Spogy County, Nebraska. This section contains 360 acres, more or less, and is divided into 108 lots, more or less, and one quarter section, more or less. The total area of this section is 360 acres, more or less.

SECTION 23

Section 23, Township 14 North, Range 11 East of the 6th P.M., Spogy County, Nebraska. This section contains 360 acres, more or less, and is divided into 108 lots, more or less, and one quarter section, more or less. The total area of this section is 360 acres, more or less.

SECTION 24

Section 24, Township 14 North, Range 11 East of the 6th P.M., Spogy County, Nebraska. This section contains 360 acres, more or less, and is divided into 108 lots, more or less, and one quarter section, more or less. The total area of this section is 360 acres, more or less.

ACKNOWLEDGEMENT OF NOTARIES

APPROVAL OF COUNTY BOARD OF COMMISSIONERS

APPROVAL OF COUNTY PLANNING COMMISSION

APPROVAL OF COUNTY PLANNING DIRECTOR

APPROVAL OF COUNTY INSURER'S CERTIFICATE

WHITETAIL CREEK (Lot 1 through 107 and Quarter A)

MapS County, Nebraska

2011-09338