

BK 1373 PG 300-301

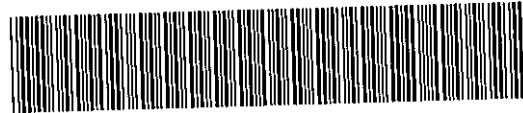

MISC 2001 03617

Nebr Doc  
Stamp Tax

Date

\$

By

EDWARD H. JARVIS  
REGISTER OF DEEDS  
DOUGLAS COUNTY, NE

01 MAR 16 PM 3:32

RECEIVED

**THIS PAGE INCLUDED FOR INDEXING  
PAGE DOWN FOR BALANCE OF INSTRUMENT**

*Misc*  
*1050* MC-43603  
\_\_\_\_\_  
\_\_\_\_\_  
\_\_\_\_\_  
\_\_\_\_\_

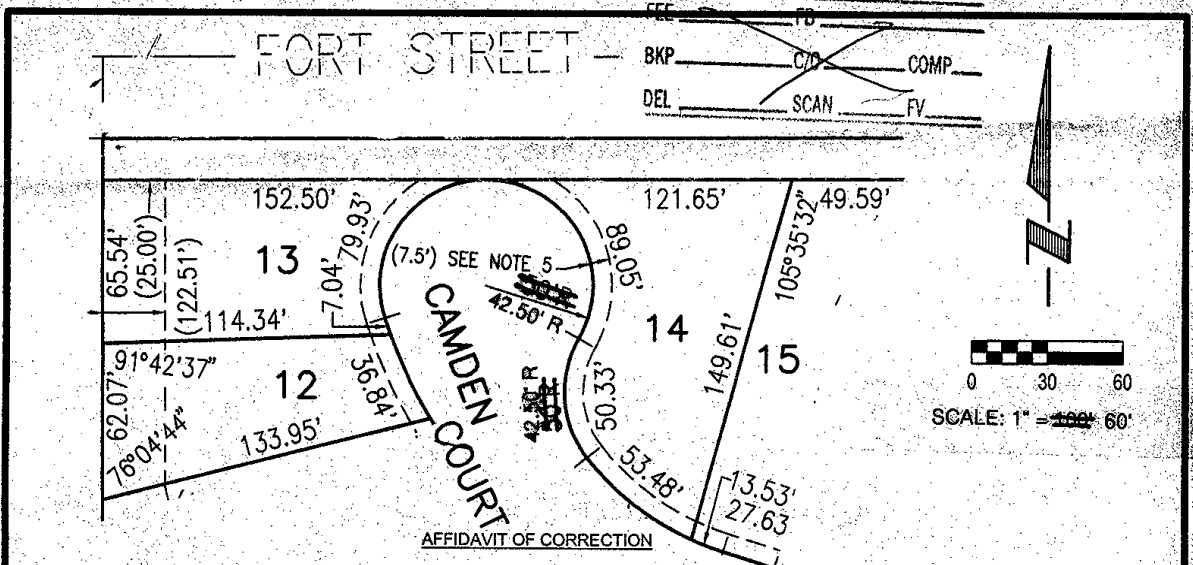

**AFFIDAVIT OF CORRECTION**

To correct the drawing scale and the error in radii for the cul-de-sac on Camden Court, located in Westin Hills West Two, a subdivision located in the NW1/4 of the NE1/4 of Section 2, Township 15 North, Range 11 East of the 6<sup>th</sup> P.M., Douglas County, Nebraska.

The drawing scale should read 1" = 60' instead of 1" = 100'.

The radius of the cul-de-sac to read 42.50 feet instead of 50.00 feet. The arc length of lots 13 and 14, Westin Hills West Two are 15' unchanged.

The radius of Camden Court adjacent to Lot 14, Westin Hills West Two to read 42.50 feet instead of 50.00 feet. The arc length of Lot 14, Westin Hills West Two is unchanged.

**AFFIDAVIT**

Correction to Westin Hills West Two, a subdivision located in the NW1/4 of the NE1/4 of Section 2, Township 15 North, Range 11 East of the 6<sup>th</sup> P.M., Douglas County, Nebraska.

I, Robert Clark, do hereby submit the above drawing in order to correct the error in drawing scale and radii for the cul-de-sac on Camden Court, located in Westin Hills West Two, a subdivision located in the NW1/4 of the NE1/4 of Section 2, Township 15 North, Range 11 East of the 6<sup>th</sup> P.M., Douglas County, Nebraska as recorded in book 2161, page 722, in the Register of Deeds office, Douglas County, Nebraska.

I certify that I am the same identical person whose name appears in the Surveyors Certificate of said located in Westin Hills West Two, Douglas County, Nebraska.

*Robert Clark*

Robert Clark, L.S. 419

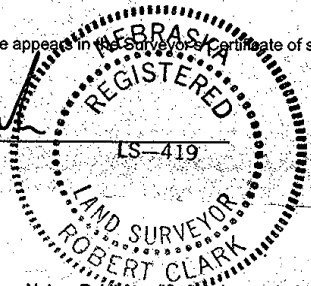

STATE OF NEBRASKA

COUNTY OF DOUGLAS

On the 30<sup>th</sup> day of JAN, 2008, before me, a Notary Public qualified and commissioned in and for said county, personally appeared Robert Clark, who is personally known to me to be the same and identical person whose name is affixed to the above Affidavit, and he acknowledged the signing thereof to be his voluntary act and deed.

Witness my hand and official seal at Omaha, Nebraska, on the date last aforesaid.

Commission Expires:

4-30-03

*Homer R. Hunt*  
NOTARY PUBLIC

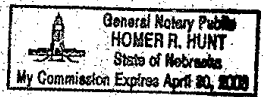

**E&A CONSULTING GROUP, INC.**  
ENGINEERS • PLANNERS • SURVEYORS  
12001 Q STREET, OMAHA, NE 68137 PHONE: (402) 895-4700

DRAWN BY: MH      CHECKED BY: \_\_\_\_\_      DATE: 11-15-2000  
JOB No.: 96029.7

**AFFIDAVIT OF CORRECTION**  
**WESTIN HILLS WEST TWO**