

PROPERTY: below

T

DECLARATION OF COVENANTS, CONDITIONS, RESTRICTIONS AND EASEMENTS FOR WEST BAY IN DOUGLAS COUNTY, NEBRASKA

THIS DECLARATION made on the date hereinafter set forth, by West Bay, Inc. ("Declarant").

PRELIMINARY STATEMENT

The Declarant is the owner of certain real property located within Douglas County, Nebraska and described as follows:

Lots 1 through 46, inclusive, West Bay, a subdivision as surveyed, platted and recorded in Douglas County, Nebraska (hereafter referred to as "West Bay" or "the Properties", regardless of whether these lots are replatted).

Such lots are herein referred to collectively as the "Lots" and individually as each "Lot", regardless of whether any or all of the Lots are replatted. These covenants, conditions, restrictions and easements shall apply to any and all replatted Lots.

The Declarant desires to provide for the preservation, protection and enhancement of the values and amenities of such community and for the maintenance of the character, value, desirability, attractiveness and residential integrity of the Lots.

NOW, THEREFORE, the Declarant hereby declares that each and all of the Lots shall be held, sold and conveyed subject to the following restrictions, covenants, conditions and easements, all of which are for the purpose of enhancing and protecting the value, desirability and attractiveness of the Lots. These restrictions, covenants, conditions and easements shall run with such real estate and shall be binding upon all parties having or acquiring any right, title or interest in each Lot, or any part thereof, as is more fully described herein. The Lots, and each Lot is and shall be subject to all and each of the following conditions and other terms:

ARTICLE I
RESTRICTIONS AND COVENANTS

1. Each Lot shall be used exclusively for residential purposes except for such Lots or parts thereof as may hereafter or previously have been conveyed or dedicated by Declarant, for use as a school or park.
2. The ground floor finished and enclosed living area of main residential structures, exclusive of porches, breezeways, basements and garages, shall be not less than the following minimum sizes:

H	i) One-story house with attached garage	1700 sq.ft.	On the main floor, exclusive of garage area (garage must be approximately at the same level as the main floor)
---	---	-------------	--

CASH 23965 BK 1091 R Comp FB M1-41860
 TYPE Misc PG 232-244 COMP CP SCAN PN
 FEE 88.00 OF Misc LEGL PG _____ MC _____ FV _____
 Walsh Fullenkamp
 11440 W Center
 Omaha NE 68144

RECEIVED
 AUG 20 2 44 PM '93
 GEORGE J. BUGLEWICZ
 REGISTER OF DEEDS
 DOUGLAS COUNTY

- | | | |
|-----------------------|-------------|--|
| ii) One and one-half | 2200 sq.ft. | Total area above the basement level; minimum 1100 sq.ft. on the main floor |
| iii) Two-story houses | 2400 sq.ft. | Total area above grade |

For each dwelling there must be erected a private garage for not less than two (2) cars, (each car stall to be a minimum size of ten feet by twenty-one feet).

3. For a period of ten (10) years after the filing of this Declaration, no residence, building, fence, wall, driveway, patio enclosure, rock garden, swimming pool, tennis court, dog house, tree house, antenna, satellite receiving station ("dish"), flag pole, solar heating or cooling device, tool shed, wind mill, wind generating equipment, or other external improvement, above or below the ground (herein all referred to as any "Improvement") shall be constructed, erected, placed or permitted to remain on any Lot, nor shall any grading or excavation for any Improvement be commenced, except for Improvements which have been approved by Declarant as follows:

(i) An owner desiring to erect an Improvement shall deliver two sets of construction plans, landscaping plans and plot plans to Declarant (herein collectively referred to as the "Plans"). Such Plans shall reflect the type of structure, quality and use of exterior materials, exterior design, exterior color or colors, and location of structure proposed for such Improvement. Concurrent with submission of the Plans, owner shall notify the Declarant of the owner's mailing address.

(ii) Declarant shall review such Plans in relation to the type and exterior of improvements and construction, or approved for construction, on neighboring Lots and in the surrounding area and any general scheme or plans formulated by Declarant. In this regard, Declarant intends that the Lots shall form a developed residential community with homes constructed of high quality materials. If Declarant determines that the proposed Improvement will not protect and enhance the integrity and character of all the Lots and neighboring Lots as a quality residential community, Declarant may refuse approval of the proposed Improvement.

(iii) Written notice of any refusal to approve a proposed Improvement shall be mailed to the owner at the address specified by the owner upon submission of the Plans. Such notice shall be mailed, if at all, within thirty (30) days after the date of submission of the Plans. If notice of refusal is not mailed within such period, the proposed Improvement shall be deemed approved by Declarant.

(iv) The decision to approve or refuse approval of a proposed Improvement shall be exercised by the Declarant to protect the values, character and residential quality of all Lots. However, no Lot owner, or combination of Lot owners, or other person or persons shall have any right to any action by Declarant, or to control, direct or influence the acts of the Declarant with respect to any proposed Improvement. No responsibility, liability or obligations shall be assumed by or imposed upon Declarant by virtue of the authority granted to Declarant in this Section or as a result of any act or failure to act by Declarant with respect to any proposed Improvement.

4. The exposed front foundation wall as well as any foundation wall facing a street of all main residential structures must be constructed of or faced with brick or simulated brick or stone or stucco, as approved by Declarant. All exposed side and rear concrete or concrete block foundation walls not facing a street must be painted. All driveways must be constructed of concrete, brick, paving stone or laid stone. All foundations shall be constructed of concrete, concrete blocks, brick or stone. Fireplace chimneys shall be covered with brick, stone or siding. The roof of all improvements shall be covered with "Heritage" style singles, wood cedar shakes or shingles, or other material approved in writing by Declarant.

5. No advertising signs, billboards, unsightly objects or nuisances shall be erected, placed or permitted to remain on any Lot except one sign per Lot consisting of not more than six (6) square feet advertising a Lot as "For Sale"; nor shall the premises be used in any way for any purpose which may endanger the health or unreasonably disturb the owner or owners of any Lot or any resident thereof. Further, no retail business activities of any kind whatsoever shall be conducted on any Lot. Provided, however, the foregoing paragraph shall not apply to the business activities, signs and billboards or the construction and maintenance of buildings, if any, by Declarant, their agents or assigns, during the construction and sale of the Lots. This paragraph shall not apply to the sign for the West Bay subdivision to be erected by Declarant on part of the property of Lot 1 of West Bay which is legally described on the attached Exhibit "A".

6. No exposed exterior television, broadcasting or radio antenna of any sort shall be permitted on any Lot.

7. No repair of any boats, automobiles, motorcycles, trucks, campers, or similar vehicles requiring a continuous time period in excess of forty-eight (48) hours shall be permitted on any Lot at any time; nor shall vehicles offensive to the neighborhood be visibly stored, parked or abandoned on any Lot. No unused building material, junk or rubbish shall be left exposed on the Lot except during actual building operations, and then only in as neat and inconspicuous a manner as possible.

8. No boat, camper, trailer, auto-drawn or mounted trailer of any kind, mobile home, truck, aircraft, camper truck or similar chattel shall be maintained or stored on any part of a Lot (other than in an enclosed structure). No motor vehicle may be parked or stored outside on any Lot, except vehicles driven on a regular basis by the occupants of the dwelling

located on such Lot. No grading or excavating equipment, airplanes, tractors or semi-tractors/trailers shall be stored, parked, kept or maintained in any yards, driveways or streets. However, this restriction shall not apply to trucks, tractors, or commercial vehicles which are necessary for the construction of residential dwellings during their period of construction.

9. No outside trash or garbage pile, burner, receptacle or incinerator shall be erected, placed or permitted on any Lot. No garden, lawn or maintenance equipment of any kind whatsoever shall be stored or permitted to remain outside of any dwelling or suitable storage facility, except when in actual use. Lots shall be maintained free of trash and debris. No clothes line shall be permitted outside of any dwelling at any time except one umbrella-type clothes line per residence.

10. Exterior lighting installed on any Lot shall either be indirect or of such a controlled focus and intensity as not to disturb the residents of adjacent Lots. No fence, except the perimeter fence to be erected by Declarant on the property described on the attached Exhibits "B", "C", "D" and "E", shall be permitted to extend beyond the front line of a main residential structure unless written approval is first obtained from Declarant. No hedges or mass planted shrubs shall be permitted more than ten (10) feet in front of the front building line. All produce or vegetable gardens shall be maintained only in rear yards.

11. A dwelling on which construction has begun shall be completed within one (1) year from the date the foundation was commenced for such dwelling.

12. A public sidewalk shall be constructed of concrete four (4) feet wide by four (4) inches thick in front of each built upon Lot and upon the street side of each built upon corner Lot. The sidewalk shall be placed four (4) feet back of the street curb line and shall be constructed by the owner of the Lot prior to the time of completion of the main structure and before occupancy thereof.

13. No stable or other shelter for any animal, livestock, fowl or poultry shall be erected, altered, placed or permitted to remain on any Lot, except that a dog house constructed for one (1) dog shall be permitted; provided always that the construction plans, specifications and the location of the proposed structure have been first approved by Declarant, or their assigns, if required by this Declaration. Dog runs and dog houses shall only be allowed at the rear of the building, concealed from public view.

14. Any exterior air conditioning condenser unit shall be placed in the rear yard or any side yards so as not to be visible from public view. No grass, weeds or other vegetation will be grown or otherwise permitted to commence or continue, and no dangerous, diseased or otherwise objectionable shrubs or trees will be maintained on any Lot so as to constitute an actual or potential public nuisance, create a hazard or undesirable proliferation, or detract from a neat and trim appearance. Vacant Lots shall not be used for dumping of earth or any waste materials, and no vegetation on vacant Lots shall be allowed to reach a height in excess of eight (8) inches.

15. No structure of a temporary character, trailer, basement, tent, outbuilding or shack shall be erected upon or used on any Lot at any time, either temporarily or

permanently. No structures, dwellings or modular housing improvements shall be moved from outside West Bay to any Lot.

ARTICLE II
EASEMENTS

A perpetual license and easement is hereby granted by Declarant to the Omaha Public Power District, US West Communications and any company which has been granted a franchise to provide a cable television system in the area to be subdivided, their successors and assigns, to erect, operate, maintain, repair and renew poles, wires, cables, conduits and other related facilities, and to extend thereon wires or cables for the carrying and transmission of electric current for light, heat and power and for transmission of signals and sounds of all kinds including signals provided by a cable television system and the reception on, over, through, under and across a five (5') foot wide strip of land abutting all front and side boundary lot lines, and an eight (8') foot wide strip of land abutting the rear boundary lines of all Lots, and we do further grant a perpetual easement to the Metropolitan Utilities District of Omaha, their successors and assigns, to erect, install, operate, maintain, repair and renew pipelines, hydrants and other related facilities, and to extend thereon pipes for the transmission of gas and water on, through, under and across a five (5') foot wide strip of land abutting all streets. No permanent buildings or retaining walls shall be placed in the said easement ways, but the same may be used for gardens, shrubs, landscaping and other purposes that do not then or later interfere with the aforesaid uses or rights herein granted. All such utility service lines from the property line to dwelling shall be underground. Easements relating to the landscaping areas are set forth in Declaration of Easements which has been filed with the Register of Deeds of Douglas County, Nebraska.

A perpetual easement is hereby granted by Declarant to the Association, or to the owners of the Properties if no Association is formed, for the construction and maintenance of a sign for the West Bay subdivision which shall be built by the Declarant on the property which is described on Exhibit "A" which is attached hereto and incorporated herein by this reference. This easement shall run with the land. A perpetual easement is hereby granted by Declarant to the Association, or to the owner of the Properties if no Association is formed, for the construction and maintenance of a fence which shall be built by the Declarant on the property which is legally described on Exhibits "B", "C", "D" and "E" which are attached hereto and incorporated herein by this reference. These easements shall run with the land.

ARTICLE III
NOTICE OF POTENTIAL TELEPHONE
FACILITIES CHARGE

In the event that ninety (90%) percent of all Lots within the West Bay Subdivision are not improved within five (5) years from the date that U.S. West Communications, Inc. shall have completed its distribution system and filed notice of such completion ("Five Year Term"), then such unimproved Lot shall be subject to a charge of Four Hundred Fifty (\$450.00) Dollars.

A Lot shall be considered as unimproved if construction of a permanent structure has not commenced on a Lot. Construction shall be considered as having commenced if a footing inspection has been requested on the Lot in question by officials of the County or other appropriate governmental authority.

Should such charge be implemented by U.S. West Communications, Inc. and remain unpaid, then such charge may draw interest at the rate of twelve (12%) percent per annum commencing after the expiration of sixty (60) days from the time all of the following events have occurred: (1) expiration of the Five Year Term, (2) ninety percent (90%) of the Lots in West Bay remain unimproved, and (3) each owner of record is to send a written statement for Four Hundred Fifty Dollars (\$450.00) per unimproved Lot owned.

ARTICLE IV
HOMEOWNER'S ASSOCIATION

A. The following definitions shall apply for the purposes of this Article:

1. "Association" shall mean and refer to the West Bay Homeowners Association, Inc., its successors and assigns, a Nebraska non-profit corporation.
2. "Improved Lot" shall mean and refer to any Lot of the Properties on which a dwelling has been erected and the construction thereof is substantially complete.

All other definitions contained in Article I will likewise be applicable to this Article.

B. Every owner shall be a member of the West Bay Homeowner's Association to be established for the purpose of maintaining the entry islands, sign areas and cul-de-sac islands for West Bay and/or any perimeter fence or sign for the West Bay subdivision built by the Declarant. The Homeowner's Association shall cover all of the lots in West Bay. Membership shall be appurtenant to and may not be separated from ownership of any Lot.

C. The Declarant, for each Lot owned within the Properties as defined herein, hereby covenants and each owner of any Lot by acceptance of a deed therefor, whether or not it shall be so expressed in such deed, is deemed covenant and agreed to pay to the Association regular annual maintenance assessments for the charges for the purposes hereinafter set forth, which assessments, together with interest, costs, and reasonable attorneys' fees shall be and constitute, until paid, a continuing charge against and a lien upon such Lot or property against which each such assessment is made.

D. The assessments levied by the Association shall be used exclusively without any part of the net earnings inuring to the private benefit of its members, to maintain the West Bay Subdivision cul-de-sac, perimeter fences built by the Declarant, entryway islands, subdivision sign for the West Bay subdivision built by Declarant, and sign areas and more particularly for the watering, maintenance and replacement of trees, grass and shrubbery planted thereon.

E. Before each fiscal year, the Board of Directors of the Association shall adopt and fix in reasonably itemized detail an annual budget for the then anticipated fiscal affairs and general operations for the Association for that year, and shall levy and collect annual assessments from each Lot on the Properties, which shall be sufficient to fund the budget for the fiscal year. In recognition of the fact that the sole purpose of this Homeowner's Association is for the maintenance of the areas described in Subparagraph D above, the regular assessment for each Lot for the initial year shall be Twenty-Five (\$25.00) Dollars and for each improved Lot shall be Fifty (\$50.00) Dollars. The regular assessment for each unimproved Lot shall be no more than fifty (50%) percent of the regular assessment for improved lots.

F. The regular annual assessments provided for herein shall commence as to all Lots on the first day of the month following the filing of this Declaration. The regular annual assessments provided herein as to all improvement Lots shall commence the first day of the month following the month during which the dwelling was substantially completed. As provided in the By-laws, the first regular annual assessment shall be adjusted according to the number of months remaining in the calendar year. The Board of Directors shall fix the amount of the annual assessment against each Lot at least thirty (30) days in advance of each annual assessment. Written notice of the annual assessment shall be sent to every owner subject thereto. The due date shall be established by the Board of Directors. The Association shall, upon demand, and for a reasonable charge, furnish a certification signed by an officer of the Association setting forth whether the assessment on a specified Lot has been paid.

G. Any assessment not paid within thirty (30) days after the due date shall bear interest from the due date at the rate of nine (9%) percent per annum. The Association may foreclose the lien against the property in the same manner as provided by law for foreclosure of mortgages.

H. The lien of the assessments provided for herein shall be subordinate to the lien of any first mortgage. Sale or transfer of any Lot shall not affect the assessment lien. However, the sale or transfer of any Lot pursuant to a mortgage foreclosure or any proceeding in lieu thereof shall extinguish the lien of such assessments which became due prior to such sale or transfer. No sale or transfer shall relieve such Lot from liability for any assessments thereafter becoming due or from the lien thereof.

I. All Properties dedicated to, and accepted by, a local public authority and all Properties owned by a charitable or non-profit organization exempt from taxation by the laws of the State of Nebraska shall be exempt from the assessments created herein. However, no land or improvements devoted to dwelling use shall be exempt from said assessments.

J. The Homeowner's Association is a non-profit corporation originally formed by the Declarant and its Articles of Incorporation and Bylaws, to the extent not inconsistent with this Declaration, are hereby incorporated herein by this reference. In the event of any conflict between the Articles and/or Bylaws of the corporation and this Declaration, then this Declaration shall control.

**ARTICLE V
GENERAL PROVISIONS**

1. The Declarant or any owner of a Lot named herein shall have the right to enforce by a proceeding at law or in equity, all reservations, restrictions, conditions and covenants now, or hereinafter imposed by the provisions of this Declaration either to prevent or restrain any violation or to recover damages or other dues of such violation. Failure by the Declarant or by any owner to enforce any covenant or restriction herein contained shall in no event be deemed a waiver of the right to do so thereafter.

2. The covenants and restrictions of this Declaration shall run with and bind the land for a term of twenty (20) years from the date this Declaration is recorded. This Declaration may be amended by Declarant or any person, firm, corporation, partnership, or entity designated in writing by Declarant, in any manner which it may determine in its full and absolute discretion for a period of ten (10) years from the date hereof.

3. In the event of a replatting or subdividing on any or all of the lots in Wet Bay, these Covenants, conditions, restrictions and easements shall apply to such lot or lots.

4. Invalidation of any one of these covenants by judgment or court order shall in no way affect any of the other provisions hereof which shall remain in full force and effect.

IN WITNESS WHEREOF, the Declarant has caused these presents to be executed this 19th day of August, 1993.

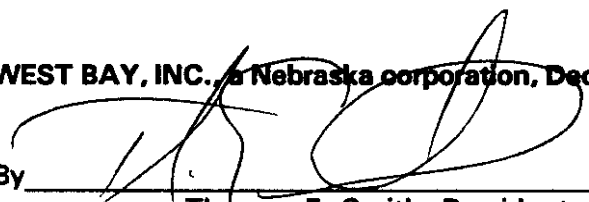
WEST BAY, INC., a Nebraska corporation, Declarant
By 
Thomas E. Smith, President

STATE OF NEBRASKA)
) ss.
COUNTY OF DOUGLAS)

The foregoing instrument was acknowledged before me this 19th day of August, 1993 by Thomas E. Smith, President of West Bay, Inc., a Nebraska corporation, on behalf of said corporation.

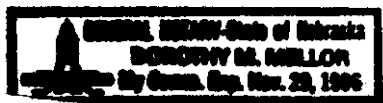

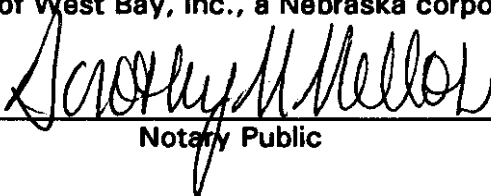
Notary Public

NOTARIAL SEAL AFFIXED
REGISTER OF DEEDS

EXHIBIT A SIGN EASEMENT LOT 1, WEST BAY

Part of Lot 1, West Bay, a subdivision located in the NW 1/4 of the NE 1/4 of Section 4, Township 14 North, Range 11 East of the 6th P.M., Douglas County, Nebraska, more particularly described as follows:

Beginning at the Northwest corner of said Lot 1, West Bay, said point also being the point of intersection of the South right-of-way line of "F" Street and the Easterly right-of-way line of 173rd Avenue; thence N87°37'14"E (assumed bearing) along the North line of said Lot 1, West Bay, a distance of 17.01 feet; thence S02°22'46"E, a distance of 4.19 feet; thence S42°37'14"W, a distance of 17.09 feet; thence S87°37'14"W, a distance of 4.16 feet to a point on the West line of said Lot 1, West Bay, said line also being the Easterly right-of-way line of 173rd Avenue; thence Northwesterly along said West line of Lot 1, West Bay, on a curve to the right with a radius of 172.90 feet, a distance of 16.29 feet, said curve having a long chord which bears N05°04'45"W, a distance of 16.29 feet to the point of beginning.

Said tract of land contains an area of 200 square feet, more or less.

Said tract of land contains an area of 0.005 acres, more or less.

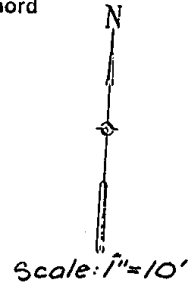
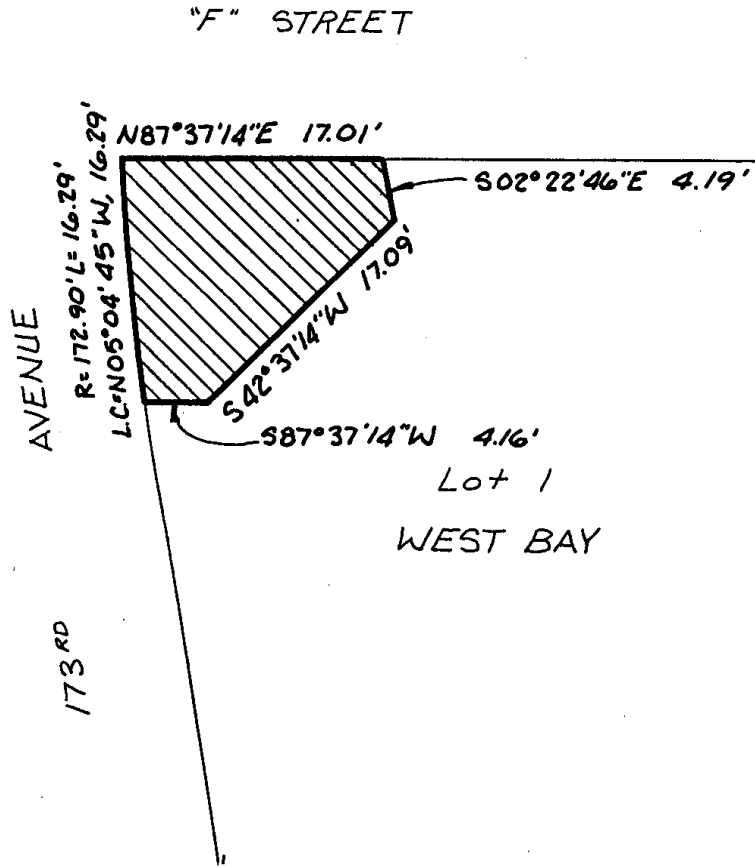

8-12-93
Date:

ELLIOTT & ASSOCIATES
5316 SOUTH 132ND STREET
OMAHA, NE 68137

#92021

EXHIBIT C FENCE EASEMENT

BOOK 1091 PAGE 242

Legal Descriptions:

The North 5.00 feet of Lot 21, West Bay, a subdivision located in part of the NW 1/4 of the NE 1/4 of Section 4, Township 14 North, Range 11 East of the 6th P.M., Douglas County, Nebraska.

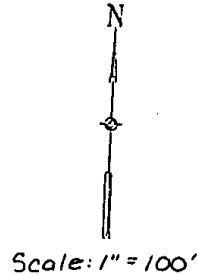
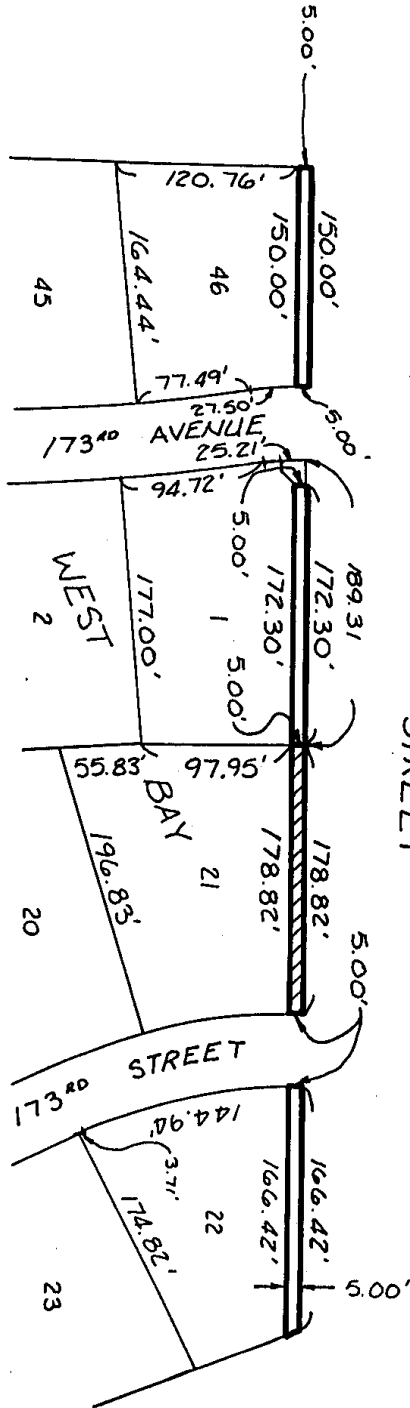

Date: 8-13-93

ELLIOTT & ASSOCIATES
5316 SOUTH 132ND STREET
OMAHA, NE 68137

ZORINSKY
LAKE
RECREATION
AREA

#92021

EXHIBIT D FENCE EASEMENT

BOOK 1091 PAGE 243

Legal Descriptions:

The North 5.00 feet of Lot 22, West Bay, a subdivision located in part of the NW 1/4 of the NE 1/4 of Section 4, Township 14 North, Range 11 East of the 6th P.M., Douglas County, Nebraska.

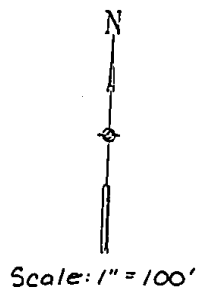
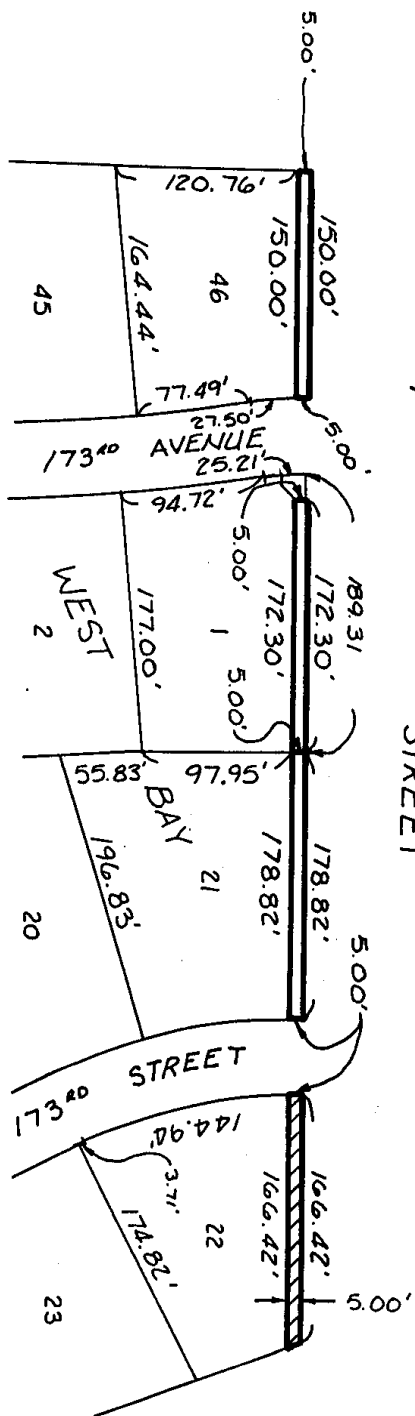

Date: 8-13-93

ELLIOTT & ASSOCIATES
5316 SOUTH 132ND STREET
OMAHA, NE 68137

#92021

ZORINSKY
LAKE
RECREATION
AREA

EXHIBIT E FENCE EASEMENT

BOOK 1091 PAGE 244

Legal Descriptions:

The North 5.00 feet of Lot 46, West Bay, a subdivision located in part of the NW 1/4 of the NE 1/4 of Section 4, Township 14 North, Range 11 East of the 6th P.M., Douglas County, Nebraska.

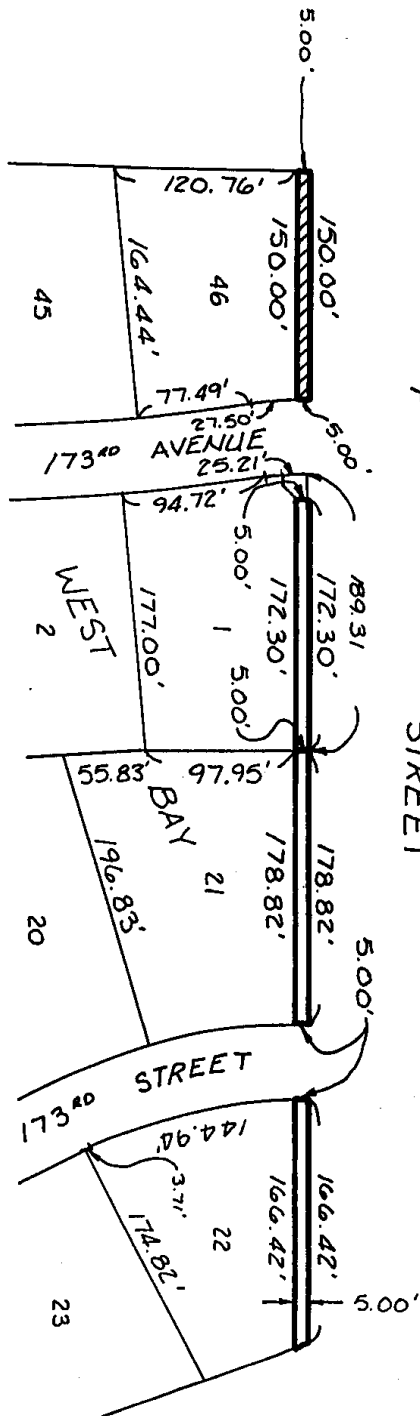

"F"

STREET



Scale: 1" = 100'

Date: 8-13-93

ELLIOTT & ASSOCIATES
 5316 SOUTH 132ND STREET
 OMAHA, NE 68137

ZORINSKY
LAKE
RECREATION
AREA

#92021