

Section 29 - 17 - 13.

- Lot 1 Commencing at the NE corner of the NW  $\frac{1}{4}$  of the NE  $\frac{1}{4}$  of section 29-17-13. running thence South 20.00 chains; thence West 1.29 chains; thence N 13° 00' W 9.04 chains; thence N 49° 30' W 4.18 chains; thence North 7.60 chains; thence N 32° 10' W 1.08 chains; thence East 6.85 chains to the place of beginning. Containing 8.64 acres. ✓
- Lot 2 Commencing 2.00 chains East of the NW corner of the NE  $\frac{1}{4}$  of section 29-17-13. running thence South 20.00 chains; thence East 14.60 chains; thence N 13° 00' W 9.04 chains; thence N 49° 30' W 4.18 chains; thence North 7.60 chains; thence N 32° 10' W 1.08 chains; thence West 11.04 chains to the place of beginning. Containing 27.11 acres. ✓
- Lot 3 Commencing at the NW corner of the NE  $\frac{1}{4}$  of section 29-17-13. running thence South one Div. into II, 12, & mile to the SE corner of the SE  $\frac{1}{4}$  of the said section 29; thence East 8.0 rods; thence North one mile; thence West 8.0 rods to the place of beginning. Containing 16.00 acres. ✓  
I3.-1894.
- Lot 4 Commencing 8.0 rods East of the center of section 29-17-13. running thence East 17.88 chains; thence North 20.00 chains; thence West 17.88 chains; thence South 20.00 chains to the place of beginning. Containing 36.00 acres. ✓
- Lot 5 Commencing 8.0 rods East of the center of section 29-17-13. running thence East Div. into I4 & I5 17.88 chains; thence South 20.00 chains; thence West 17.88 chains; thence North 20.00 chains to the place of beginning. Containing 36.00 acres. ✓  
1897.
- Lot 6 Commencing 8.0 rods East of the SW corner of the SE  $\frac{1}{4}$  of section 29-17-13. running thence East 17.88 chains; thence North 20.00 chains; thence West 17.88 chains; thence South 20.00 chains to the place of beginning. Containing 36.00 acres. ✓
- Lot 7 Commencing at the NW corner of the SW  $\frac{1}{4}$  of the NW  $\frac{1}{4}$  of section 29-17-13. running thence West 35.0 rods and 4 feet; thence West of South to a point 44.0 rods and 12  $\frac{1}{2}$  feet West of the SE corner of said SW  $\frac{1}{4}$  of the NW  $\frac{1}{4}$  of section 29; thence East 44.0 rods and 12  $\frac{1}{2}$  feet; thence North 80.0 rods to the place of beginning. Containing 20.00 acres. ✓
- Lot 8 Commencing at a point 35.0 rods and 4 feet West of the NE corner of the SW  $\frac{1}{4}$  of the NW  $\frac{1}{4}$  of section 29-17-13. running thence West 44.0 rods and 12  $\frac{1}{2}$  feet; thence South 80.0 rods; thence East 35.0 rods and 4 feet; thence East of North 80.0 rods to the place of beginning. Containing 19.76 acres. ✓
- Lot 9 Commencing at the center of section 29-17-13. thence South on  $\frac{1}{4}$  line 13.00 chains to the center of County Road; thence in a Northwesterly direction along the center of said road to  $\frac{1}{4}$  line; thence North on  $\frac{1}{4}$  line 7.50 chains to  $\frac{1}{4}$  line; thence East to the place of beginning. Containing 20.50 acres more or less. ✓
- Lot 10 Commencing at the South  $\frac{1}{4}$  corner of section 29-17-13. thence West 20.00 chains; thence North on  $\frac{1}{4}$  line 32.50 chains to the center of County Road; thence in a Southeasterly direction along the center line of said road to  $\frac{1}{4}$  line; thence South 27.00 chains to the place of beginning. Containing 59.50 acres more or less. ✓
- Lot 11 Commencing at the center of section 29-17-13. thence West on  $\frac{1}{4}$  line 19.97 chains to  $\frac{1}{4}$  line; thence South on  $\frac{1}{4}$  line 8.27 chains to the center of County Road; thence along the center of County Road S 61° 45' E 2.33 chains; thence S 76° 15' W 18.26 chains to  $\frac{1}{4}$  line; thence North on  $\frac{1}{4}$  line 13.35 chains to the place of beginning. Containing 21.98 acres more or less. ✓  
Same as 11/12/13

Section 29 - 17 - 13.

Lot 10 Commencing at the S  $\frac{1}{4}$  corner of section 29-17-13. thence West on section line 19.93 chains to  $\frac{1}{4}$   $\frac{1}{4}$  corner; thence North on  $\frac{1}{4}$   $\frac{1}{4}$  line 31.73 chains to the center of the County Road; thence along the center of said road S 61° 45' E 2.33 chains; thence South 76° 15' E 18.28 chains to  $\frac{1}{4}$  line; thence South on  $\frac{1}{4}$  line 26.65 chains to the place of beginning. Containing 57.35 acres.

Lot 11 ( Part of 3 - 1894 ) The West 4.00 acres of the NW  $\frac{1}{4}$  of the NE  $\frac{1}{4}$  of sec. 29-17-13.

Lot 12 Commencing at the SW corner of the NW  $\frac{1}{4}$  of the NE  $\frac{1}{4}$  of section 29-17-13. thence South on  $\frac{1}{4}$  line 33.35 chains more or less; thence S 82° 45' E along the center of County Road 2.02 chains; thence North 33.61 chains more or less; thence West on  $\frac{1}{4}$   $\frac{1}{4}$  line 2.00 chains to the place of beginning. Containing 6.68 acres more or less.

Lot 13. Commencing at the S  $\frac{1}{4}$  corner of section 29-17-13. thence North on  $\frac{1}{4}$  line Part of 3 26.65 chains; thence along center of County Road S 82° 45' E 2.02 chains; thence 1894. South 26.40 chains; thence West on section line 2.00 chains to the place of beginning. Containing 5.32 acres.

Lot 14 Commencing in the center of the County Road on the West line of lot 5; Part of 5 thence South 10.0 rods; thence Easterly 8.0 rods; thence North 10.0 rods; 1897. thence Westerly along center line of County Road 8.0 rods to place of beginning. Containing  $\frac{1}{2}$  acre.

Lot 15 Lot 5, less lot 1/4 of section 29-17-13. Containing 35.50 acres.

Lot 16 Commencing 2.00 chains East of the N  $\frac{1}{4}$  corner of section 29-17-13. running thence Part of I South 17.20 chains; thence East to  $\frac{1}{4}$   $\frac{1}{4}$  line; thence North on  $\frac{1}{4}$   $\frac{1}{4}$  line 17.80 chains & 2, 1904. to  $\frac{1}{4}$   $\frac{1}{4}$  corner; thence West to place of beginning. Containing 30.75 acres more or less.

Lot 17 Commencing 2.80 chains North of the center of the NE  $\frac{1}{4}$  of section 29-17-13. Part of I running thence West to a point 2.00 chains East of the  $\frac{1}{4}$  line; thence South 2 & 4 -04 7.244 chains; thence East to  $\frac{1}{4}$   $\frac{1}{4}$  line; thence North 7.244 chains to the place of beginning. Containing 13.00 acres.

Lot 18 The South 28.00 acres of lot 4 of section 29-17-13. 1904.

Lot 19 Commencing at the center of the NW  $\frac{1}{4}$  of section 29-17-13. running thence 1911. North 247.50 feet; thence West 354.50 feet; thence South 247.50 feet; thence East 354.50 feet to the place of beginning. Containing 2.00 acres.

Lot 20 The NW  $\frac{1}{4}$  of the NW  $\frac{1}{4}$  of section 29-17-13, except lot 19. Containing 38.00 acres. 1911.

Lot 21 The South 3.00 acres of lot 17.

Lot 22 The North 10.00 acres of lot 17.

Section 29 - 17 - 13.

Lot 23 Beginning at a point 2.00 chains East and 17.20 chains South of the N  $\frac{1}{4}$  corner of section 29-17-13; thence East to  $\frac{1}{4}$   $\frac{1}{4}$  line; thence North 2.66 chains; thence West to within 2.00 chains of the N & S  $\frac{1}{4}$  line; thence South 2.66 chains to the point of beginning. Containing 3.00 acres.

Lot 24 Beginning at a point 2.00 chains East of the N  $\frac{1}{4}$  corner of section 29-17-13; thence South 14.54 chains; thence East to  $\frac{1}{4}$   $\frac{1}{2}$  line; thence North <sup>14.54</sup> 14.54 chains to the section line; thence West to the point of beginning. Containing 27.75 acres. ✓

SECTION 29 TOWNSHIP 17 NORTH RANGE 13 EAST

TAX LOT 25 (1962)

The North  $\frac{1}{2}$  of the SE  $\frac{1}{4}$  of the SE  $\frac{1}{4}$  and that part of the NE  $\frac{1}{4}$  of the SE  $\frac{1}{4}$  lying South of County Road No. 247, in Section 29 T-17-N, R-13-E of the 6th P.M., Washington County Nebraska and containing 27 acres more or less.

TAX LOT 26 (1962)

That part of the NE  $\frac{1}{4}$  of the SE  $\frac{1}{4}$  lying North of County Road No. 247, in Section 29 T-17-N, R-13-E of the 6th P.M., Washington County Nebraska and containing 33 acres more or less.

TAX LOT 27 (1963) (Part of T.L. 15)

That part of Tax Lot 15 lying South of County Road No. 247, less a strip of land 33.0 feet by 198.0 feet adjacent to said County Road, the NW corner of said strip being the NE corner of Tax Lot 14, all in the NW  $\frac{1}{4}$  of the SE  $\frac{1}{4}$  of Section 29, T-17-N, R-13-E of the 6th P.M., Washington County Nebraska and containing 8.2 acres more or less.

TAX LOT 28 (1963) (Part of T.L. 15)

That part of Tax Lot 15 lying North of County Road No. 247 all in the <sup>NW</sup>~~SW~~  $\frac{1}{4}$  of the <sup>SE</sup>~~NE~~  $\frac{1}{4}$  of Section 29, T-17-N, R-13-E of the 6th P.M., Washington County Nebraska and containing 25 acres more or less.

TAX LOT 29 (1966)

The South 330.38 Feet of the East 263.7 feet of the Southeast  $\frac{1}{4}$  of the Southeast  $\frac{1}{4}$  of Section 29, Township 17 North, Range 13 East of the 6th P.M., Washington County, Nebraska, and containing 2.0 acres, more or less. Less 0.25 acre in County Road.

TAX LOT 30 (1966)

The South  $\frac{1}{2}$  of the Southeast  $\frac{1}{4}$  of the Southeast  $\frac{1}{4}$  of Section 29, Township 17 North, Range 13 East of the 6th P.M., Washington County, Nebraska, except Tax Lot 29, containing 17.92 acres, more or less. Less 0.25 acre in County Road.

TAX LOT 31 (1968)

Beginning at the SW corner of Section 29, T17N, R13E, and assuming the South line of Section 29-17-13 to bear due East and West; thence East along said South section line a distance of 660.0 feet; thence N01°00'W a distance of 198.0 feet; thence West a distance of 660.0 feet to a point on the West line of Section 29; thence S01°00'E along the West line of Section 29 a distance of 198.0 feet to the point of beginning, lying in the SW $\frac{1}{4}$ SW $\frac{1}{4}$  of Section 29, Township 17 North, Range 13 East of the 6th P.M., Washington County, Nebraska, and containing 3.0 acres more or less.

TAX LOT 32 (1968)

The SW $\frac{1}{4}$ SW $\frac{1}{4}$  of Section 29, T17N, R13E of the 6th P.M., Washington County, Nebraska, less Tax Lot 31 and containing 37.0 acres more or less.

## TAX LOT 33 (Part of Tax Lot 32) 1969

From the SW Cor. of Sec. 29, T17N, R13E, and assuming the South line of said Sec. 29 to bear due East and West; thence East along said south line a distance of 660.0 feet; thence N 01°00' W a distance of 198.0 feet to the point of beginning; thence continuing N 01°00' W a distance of 330.0 feet; thence West a distance of 660.0 feet to a point on the West line of Sec. 29-17-13; thence S 01°00' E along said West line a distance of 330.0 feet; thence East a distance of 660.0 feet to the point of beginning, lying in the SW $\frac{1}{4}$  of the SW $\frac{1}{4}$  of Section 29, Township 17 North, Range 13 East of the 6th P.M., Washington County, Nebraska, and containing 5.0 acres, more or less.

## TAX LOT 34 (Part of Tax Lot 32) 1969

Tax Lot 32, lying in the SW $\frac{1}{4}$  of the SW $\frac{1}{4}$  of Section 29, T17N, R13E of the 6th P.M., Washington County, Nebraska, less Tax Lot 33, and containing 32.0 acres, more or less.

## TAX LOT 35 (Part of T.L. 34) 1969

From the SW corner of Section 29, T17N, R13E and assuming the West line of said Section 29 to bear N1° 00'W; thence along said line a distance of 528.0 feet to the point of beginning; thence East a distance of 660.0 feet; thence N 1° 00' W a distance of 330.0 feet; thence West a distance of 660.0 feet to a point on the West line of said Section 29; thence S 1° 00' E along said West line a distance of 330.0 feet to the point of beginning, lying in the SW $\frac{1}{4}$  of the SW $\frac{1}{4}$  of Section 29, Township 17 North, Range 13 East, of the 6th P.M., Washington County, Nebraska and containing 5.0 acres, more or less.

## TAX LOT 36 (Part of T.L. 34) 1969

T.L. 34 less T.L. 35, lying in the SW $\frac{1}{4}$  SW $\frac{1}{4}$  of Section 29, Township 17 North, Range 13 East of the 6th P.M., Washington County, Nebraska, and containing 27.0 acres, more or less.

## TAX LOT 37 (Part of T.L. 36) 1970

From the SW corner of Section 29, T17N, R13E, and assuming the West line of said Section 29 to bear N 1°00' W; thence along said line a distance of 858.0 feet to the point of beginning; thence East a distance of 660.0 feet; thence N 1°00' W a distance of 330.0 feet; thence West a distance of 660.0 feet to a point on the West line of said Section 29; thence S 1°00' E along said West line a distance of 330.0 feet to the point of beginning, lying in the SW $\frac{1}{4}$  of the SW $\frac{1}{4}$  of Section 29, Township 17 North, Range 13 East, of the 6th P.M., Washington County, Nebraska and containing 5.0 acres, more or less.

## TAX LOT 38 (Part of T.L. 36) 1970

Tax Lot 36 less Tax Lot 37, lying in the SW $\frac{1}{4}$  of the SW $\frac{1}{4}$  of Section 29, Township 17 North, Range 13 East of the 6th P.M., Washington County, Nebraska and containing 22.0 acres, more or less.

TAX LOT 39 (Part of T.L. 12 and the part of SE $\frac{1}{4}$ NW $\frac{1}{4}$ ) 1970

The North 316.45 feet of Tax Lot 12 and the North 316.45 feet of the SE $\frac{1}{4}$  of the NW $\frac{1}{4}$  of Section 29, Township 17 North, Range 13 East of the 6th P.M., Washington County, Nebraska, lying in the SW $\frac{1}{4}$  NE $\frac{1}{4}$  and the SE $\frac{1}{4}$  NW $\frac{1}{4}$  of said Section 29 and containing 10.42 acres, more or less.

## TAX LOT 40 (1970)

The SE $\frac{1}{4}$  of the NW $\frac{1}{4}$  of Section 29, Township 17 North, Range 13 East of the 6th P.M., Washington County, Nebraska, less the North 316.45 feet of said SE $\frac{1}{4}$  NW $\frac{1}{4}$  and containing 30.06 acres, more or less.

## TAX LOT 41 (Part of Tax Lot 12) 1970

Tax Lot 12 in Section 29, Township 17 North, Range 13 East of the 6th P.M., Washington County, Nebraska, less the North 316.45 feet of said Tax Lot 12 and containing 5.72 acres, more or less.

SECTION 29

TOWNSHIP 17 NORTH

RANGE 13 EAST

~~TAX LOT 42 (Part of Tax Lot 38) 1971~~ (For Redescribed TL 42 See Book 3) VOID See correction sh  
in back of book

Beginning at the center of the SW $\frac{1}{4}$  of Section 29, T17N, R13E and assuming the South line of said Section 29 to bear due East and West; thence S 01°12' E along the  $\frac{1}{4}$  line a distance of 520.65 feet; thence S 89°49' W a distance of 586.65 feet; thence N 01°00' W a distance of 520.65 feet to the  $\frac{1}{4}$  line North of the South line of said Section 29; thence N 89°49' E along said  $\frac{1}{4}$  line a distance of 584.85 feet to the point of beginning, lying in the SW $\frac{1}{4}$  SW $\frac{1}{4}$  of Section 29, T17N, R13E of the 6th P.M., Washington County, Nebraska and containing 7.0 acres more or less. Redescribed - 1977

TAX LOT 43 (Part of Tax Lot 38) 1971

Beginning at the  $\frac{1}{4}$  corner North of the SW corner of Section 29, T17N, R13E; thence S 01°00' E along the West line of said Section 29 a distance of 132.30 feet; thence East a distance of 660.0 feet; thence S 01°00' E a distance of 386.26 feet; thence N 89°49' E a distance of 66.0 feet; thence N 01°00' W a distance of 520.65 feet to a point on the  $\frac{1}{4}$  line North of the South line of said Section 29; thence S 89°49' W along said  $\frac{1}{4}$  line a distance of 726.0 feet to the point of beginning, lying in the SW $\frac{1}{4}$  SW $\frac{1}{4}$  of Section 29, T17N, R13E of the 6th P.M., Washington County, Nebraska and containing 2.80 acres, more or less.

~~TAX LOT 44 (Part of Tax Lot 38) 1971~~ (For Redescribed TL 44 See Book 3) VOID See correction sh  
in back of book

Beginning at the SE corner of Tax Lot 42 in Section 29, T17N, R13E; thence S 89°49' W along the South line of said Tax Lot 42 a distance of 652.65 feet to a point on the East line of Tax Lot 35 in said Section 29; thence S 01°00' E along the East line of said Tax Lot 35 (projected) a distance of 801.74 feet to the SE corner of Tax Lot 31 in said Section 29; thence East a distance of 655.40 feet to the  $\frac{1}{4}$  corner East of the SW corner of said Section 29; thence N 01°12' W along the  $\frac{1}{4}$  line a distance of 803.82 feet to the point of beginning, lying in the SW $\frac{1}{4}$  SW $\frac{1}{4}$  of Section 29, T17N, R13E of the 6th P.M., Washington County, Nebraska and containing 12.06 acres, more or less. Redescribed - 1977

~~TAX LOT 45 (Part of Tax Lot 44) 1972~~ (For Redescribed TL 45 See Book 3) VOID See correction sh  
in back of book

Beginning at the Southeast corner of Tax Lot 42 in Section 29, T17N, R13E of the 6th P.M., Washington County, Nebraska; thence S 89°49' W along the southerly line of said Tax Lot 42 a distance of 586.65 feet; thence S 1°00' E a distance of 300.43 feet; thence S 89°36'37" E a distance of 365.60 feet; thence N 88°55'23" E a distance of 222.05 feet; thence N 1°12' W a distance of 300.66 feet to the point of beginning, lying in the SW $\frac{1}{4}$  SW $\frac{1}{4}$  of said Section 29 and containing 4.07 acres, more or less. Redescribed - 1977

TAX LOT 46 (Part of Tax Lot 44) 1972

Tax Lot 44 in Section 29, T17N, R13E of the 6th P.M., Washington County, Nebraska, less Tax Lot 45, and containing 8.02 acres, more or less. See correction sheet in back of book

SECTION 29

TOWNSHIP 17 NORTH

RANGE 13 EAST

TAX LOT 47 (1972)

SEE CORRECTION-BOTTOM OF PAGE

BEGINNING AT THE  $\frac{1}{4}$  CORNER SOUTH OF THE WEST  $\frac{1}{4}$  CORNER OF SECTION 29 AND ASSUMING THE WEST LINE OF THE NW $\frac{1}{4}$  OF THE SW $\frac{1}{4}$  OF SECTION 29 TO BEAR N 0°20'15" E; THENCE N 0°20'15" E A DISTANCE OF 302.2 FEET; THENCE S 89°29'09" E A DISTANCE OF 726.0 FEET; THENCE S 0°20'15" W A DISTANCE OF 262.2 FEET; THENCE S 89°29'09" W A DISTANCE OF 40.0 FEET; THENCE S 0°20'15" W A DISTANCE OF 40.0 FEET; THENCE S 89°29'09" W A DISTANCE OF 686.0 FEET TO THE POINT OF BEGINNING LYING IN THE NW $\frac{1}{4}$  OF THE SW $\frac{1}{4}$  OF SECTION 29, TOWNSHIP 17 NORTH, RANGE 13 EAST OF THE 6th P.M., WASHINGTON COUNTY, NEBRASKA AND CONTAINING 5.0 ACRES, MORE OR LESS.

TAX LOT 48 (1972)

FROM THE  $\frac{1}{4}$  CORNER SOUTH OF THE WEST  $\frac{1}{4}$  CORNER OF SECTION 29 AND ASSUMING THE WEST LINE OF THE NW $\frac{1}{4}$  OF THE SW $\frac{1}{4}$  OF SECTION 29 TO BEAR N 0°20'15" E; THENCE N 0°20'15" E A DISTANCE OF 233.7 FEET TO THE POINT OF BEGINNING; THENCE CONTINUING N 0°20'15" E A DISTANCE OF 300.0 FEET; THENCE S 89°29'09" E A DISTANCE OF 726.0 FEET; THENCE S 0°20'15" W A DISTANCE OF 300.0 FEET; THENCE N 89°29'09" W A DISTANCE OF 726.0 FEET TO THE POINT OF BEGINNING, LYING IN THE NW $\frac{1}{4}$  OF THE SW $\frac{1}{4}$  OF SECTION 29, TOWNSHIP 17 NORTH, RANGE 13 EAST OF THE 6th P.M., WASHINGTON COUNTY, NEBRASKA AND CONTAINING 5.0 ACRES, MORE OR LESS.

TAX LOT 49 (1972)

THE NW $\frac{1}{4}$ SW $\frac{1}{4}$  LESS TAX LOTS 47 AND 48, IN SECTION 29, TOWNSHIP 17 NORTH, RANGE 13 EAST OF THE 6th P.M., WASHINGTON COUNTY, NEBRASKA, AND CONTAINING ~~5.0~~ ACRES, MORE OR LESS.

*3116 30.57 in back of book*

TAX LOT 50 (Part of Tax Lots 40 and 41 and all of Tax Lot 9) 1972

Beginning at a point on the  $\frac{1}{2}$  line west of the N-S  $\frac{1}{2}$  line of Section 29, T17N, R13E 575.4 feet south of the center of the NW $\frac{1}{4}$  of Section 29; thence East parallel to the north line of the SE $\frac{1}{4}$  NW $\frac{1}{4}$  to a point 132 feet east of the N-S  $\frac{1}{2}$  line; thence South parallel to the N-S  $\frac{1}{2}$  line to the centerline of County Road No. 247; thence Northwesterly along the centerline of County Road No. 247 to the  $\frac{1}{2}$  line west of the N-S  $\frac{1}{2}$  line of Section 29; thence North along said  $\frac{1}{2}$  line to the point of beginning, lying in the SE $\frac{1}{4}$  NW $\frac{1}{4}$ , NE $\frac{1}{4}$  SW $\frac{1}{4}$ , NW $\frac{1}{4}$  SE $\frac{1}{4}$  and the SW $\frac{1}{4}$  NE $\frac{1}{4}$  of Section 29, Township 17 North, Range 13 East of the 6th P.M., Washington County, Nebraska and containing 49.0 acres, more or less.

TAX LOT 51 (Part of Tax Lots 40 and 41 ) 1972

Beginning at a point on the  $\frac{1}{2}$  line west of the N-S  $\frac{1}{2}$  line of Section 29, T17N, R13E 312.6 feet south of the center of the NW $\frac{1}{4}$  of Section 29; thence East parallel to the north line of the SE $\frac{1}{4}$  NW $\frac{1}{4}$  to a point 132 feet east of the N-S  $\frac{1}{2}$  line; thence South parallel to the N-S  $\frac{1}{2}$  line a distance of 262.8 feet; thence West parallel to the north line of the SE $\frac{1}{4}$  NW $\frac{1}{4}$  to a point on the  $\frac{1}{2}$  line west of the N-S  $\frac{1}{2}$  line; thence North along said  $\frac{1}{2}$  line a distance of 262.8 feet to the point of beginning, lying in the SE $\frac{1}{4}$  NW $\frac{1}{4}$  and the SW $\frac{1}{4}$  NE $\frac{1}{4}$  of Section 29, Township 17 North, Range 13 East of the 6th P.M., Washington County, Nebraska and containing 8.76 acres, more or less.

TAX LOT 52 (PART OF T.L. 43) 1972

FROM THE  $\frac{1}{4}$  CORNER SOUTH OF THE WEST  $\frac{1}{4}$  CORNER OF SECTION 29-17-13 AND ASSUMING THE WEST LINE OF THE SW $\frac{1}{4}$ SW $\frac{1}{4}$  OF SAID SECTION 29 TO BEAR S 0°20'17" E; THENCE S 0°20'17" E A DISTANCE OF 66.3 FEET TO THE POINT OF BEGINNING; THENCE CONTINUING S 0°20'17" E A DISTANCE OF 66.0 FEET; THENCE S 89°18'15" E A DISTANCE OF 660.0 FEET; THENCE S 0°20'17" E A DISTANCE OF 386.26 FEET; THENCE S 89°29'09" E A DISTANCE OF 66.0 FEET; THENCE N 0°20'17" W A DISTANCE OF 452.05 FEET; THENCE N 89°18'15" W A DISTANCE OF 726.0 FEET TO THE POINT OF BEGINNING, LYING IN THE SW $\frac{1}{4}$ SW $\frac{1}{4}$  OF SECTION 29, TOWNSHIP 17 NORTH, RANGE 13 EAST OF THE 6th P.M., WASHINGTON COUNTY, NEBRASKA AND CONTAINING 1.684 ACRES, MORE OR LESS.

TAX LOT 47 (PART OF T.L. 43) 1972

BEGINNING AT THE  $\frac{1}{4}$  CORNER SOUTH OF THE WEST  $\frac{1}{4}$  CORNER OF SECTION 29-17-13 AND ASSUMING THE WEST LINE OF THE NW $\frac{1}{4}$ SW $\frac{1}{4}$  OF SECTION 29 TO BEAR N 0°20'15" E; THENCE S 0°20'17" E ALONG THE WEST LINE OF THE SW $\frac{1}{4}$ SW $\frac{1}{4}$  A DISTANCE OF 66.3 FEET; THENCE S 89°18'15" E A DISTANCE OF 726.0 FEET; THENCE N 0°20'17" W A DISTANCE OF 68.6 FEET; THENCE N 0°20'15" E A DISTANCE OF 233.7 FEET; THENCE N 89°29'09" W A DISTANCE OF 726.0 FEET TO A POINT ON THE WEST LINE OF THE NW $\frac{1}{4}$ SW $\frac{1}{4}$ ; THENCE S 0°20'15" W A DISTANCE OF 233.7 FEET TO THE POINT OF BEGINNING, LYING IN THE NW $\frac{1}{4}$ SW $\frac{1}{4}$  OF SECTION 29, TOWNSHIP 17 NORTH, RANGE 13 EAST OF THE 6th P.M., WASHINGTON COUNTY, NEBRASKA, AND CONTAINING 5.0 ACRES, MORE OR LESS.

SECTION 29

TOWNSHIP 17 NORTH

RANGE 13 EAST

~~TAX LOT 53 (PART OF TAX LOT 49) 1974~~

VOID

*see correction sheet  
in back of book*

BEGINNING AT THE CENTER OF THE SW $\frac{1}{4}$  OF SECTION 29, T17N, R13E AND ASSUMING THE  $\frac{1}{4}$  LINE NORTH OF THE SOUTH LINE OF SAID SECTION 29 TO BEAR S 89°29'09" E; THENCE N 0°30'09" W A DISTANCE OF 74.56 FEET; THENCE N 89°29'09" W A DISTANCE OF 583.76 FEET; THENCE S 0°20'15" W A DISTANCE OF 74.55 FEET TO THE  $\frac{1}{4}$  LINE; THENCE S 89°29'09" E ALONG SAID  $\frac{1}{4}$  LINE A DISTANCE OF 584.85 FEET TO THE POINT OF BEGINNING, LYING IN THE NW $\frac{1}{4}$ SW $\frac{1}{4}$  OF SECTION 29, TOWNSHIP 17 NORTH, RANGE 13 EAST OF THE 6TH P.M., WASHINGTON COUNTY, NEBRASKA AND CONTAINING 1.0 ACRE, MORE OR LESS.

TAX LOT 54 (PART OF TAX LOT 49) 1974

TAX LOT 49 IN SECTION 29, TOWNSHIP 17 NORTH, RANGE 13 EAST OF THE 6TH P.M., WASHINGTON COUNTY, NEBRASKA LESS TAX LOT 53, LYING IN THE NW $\frac{1}{4}$ SW $\frac{1}{4}$  AND CONTAINING 30.12 ACRES, MORE OR LESS.

*23.53 (see correction sheet in back of book)*

~~TAX LOT 55 (TAX LOT 53 & PART OF TAX LOT 54) 1974~~

VOID

*see correction sheet  
in back of book*

BEGINNING AT THE CENTER OF THE SW $\frac{1}{4}$  OF SECTION 29, TOWNSHIP 17 NORTH, RANGE 13 EAST AND ASSUMING THE  $\frac{1}{4}$  LINE NORTH OF THE SOUTH LINE OF SAID SECTION 29 TO BEAR S 89°29'09" E; THENCE N 0°30'09" W A DISTANCE OF 299.05 FEET; THENCE N 89°29'09" W A DISTANCE OF 580.47 FEET; THENCE S 0°20'15" W A DISTANCE OF 299.0 FEET TO THE  $\frac{1}{4}$  LINE; THENCE S 89°29'09" E ALONG SAID  $\frac{1}{4}$  LINE A DISTANCE OF 584.85 FEET TO THE POINT OF BEGINNING LYING IN THE NW $\frac{1}{4}$ SW $\frac{1}{4}$  OF SECTION 29, TOWNSHIP 17 NORTH, RANGE 13 EAST OF THE 6TH P.M., WASHINGTON COUNTY, NEBRASKA AND CONTAINING 4.0 ACRES, MORE OR LESS.

TAX LOT 56 (PART OF TAX LOT 54) 1974

TAX LOT 54 IN SECTION 29, TOWNSHIP 17 NORTH, RANGE 13 EAST OF THE 6TH P.M., WASHINGTON COUNTY, NEBRASKA LESS TAX LOT 55 LYING IN THE NW $\frac{1}{4}$ SW $\frac{1}{4}$  AND CONTAINING 27.12 ACRES, MORE OR LESS.

*20.41 (see correction sheet  
in back of book)*

TAX LOT 57 (PART OF TAX LOT 51) 1974

THE NORTH 197.0 FEET OF THE EAST 300.0 FEET OF TAX LOT 51 IN SECTION 29, TOWNSHIP 17 NORTH, RANGE 13 EAST OF THE 6TH P.M., WASHINGTON COUNTY, NEBRASKA, LYING IN THE SE  $\frac{1}{4}$  NW  $\frac{1}{4}$  AND SW  $\frac{1}{4}$  NE  $\frac{1}{4}$ , CONTAINING 1.36 ACRES, MORE OR LESS.

TAX LOT 58 (PART OF TAX LOT 51) 1974

TAX LOT 51 IN SECTION 29, TOWNSHIP 17 NORTH, RANGE 13 EAST OF THE 6TH P.M., WASHINGTON COUNTY, NEBRASKA LESS TAX LOT 57, LYING IN THE SE  $\frac{1}{4}$  NW  $\frac{1}{4}$  AND SW  $\frac{1}{4}$  NE  $\frac{1}{4}$ , CONTAINING 7.4 ACRES, MORE OR LESS.

TAX LOT 59 (PT. OF T.L. 47) 1975

BEGINNING AT THE  $\frac{1}{4}$  CORNER SOUTH OF THE NW $\frac{1}{4}$  CORNER OF SECTION 29, T 17 N, R 13 E; THENCE S 0°20'17"E ALONG THE WEST LINE OF THE SW $\frac{1}{4}$ SW $\frac{1}{4}$  OF SAID SECTION A DISTANCE OF 66.3 FEET; THENCE S 89°18'15"W A DISTANCE OF 290.42 FEET; THENCE N 0°20'17"W A DISTANCE OF 67.22 FEET; THENCE N 0°20'15"E A DISTANCE OF 233.7 FEET; THENCE N 89°29'09"W A DISTANCE OF 290.0 FEET TO THE WEST LINE OF THE NW $\frac{1}{4}$ SW $\frac{1}{4}$  OF SAID SECTION; THENCE S 0°20'15"W ALONG THE WEST LINE OF SAID NW $\frac{1}{4}$ SW $\frac{1}{4}$  TO THE POINT OF BEGINNING, LYING IN THE NW $\frac{1}{4}$ SW $\frac{1}{4}$  AND THE SW $\frac{1}{4}$ SW $\frac{1}{4}$  OF SECTION 29, TOWNSHIP 17 NORTH, RANGE 13 EAST OF THE 6th. P.M., WASHINGTON COUNTY, NEBRASKA, AND CONTAINING 2.0 ACRES, MORE OR LESS.

TAX LOT 60 (PT. OF T.L. 47) 1975

FROM THE  $\frac{1}{4}$  CORNER SOUTH OF THE NW $\frac{1}{4}$  CORNER OF SECTION 29, T 17 N, R 13 E, AND ASSUMING THE  $\frac{1}{4}$  LINE SOUTH OF THE E-W $\frac{1}{4}$  LINE TO BEAR S 89°29'09"E; THENCE S 89°29'09"E A DISTANCE OF 290.0 FEET TO THE POINT OF BEGINNING; THENCE S 0°20'17"E A DISTANCE OF 67.22 FEET; THENCE S 89°18'15"W A DISTANCE OF 145.21 FEET; THENCE N 0°20'17"W A DISTANCE OF 67.68 FEET; THENCE N 0°20'15"E A DISTANCE OF 233.7 FEET; THENCE N 89°29'09"W A DISTANCE OF 145.2 FEET; THENCE S 0°20'15"W A DISTANCE OF 233.7 FEET TO THE POINT OF BEGINNING, LYING IN THE NW $\frac{1}{4}$ SW $\frac{1}{4}$  AND THE SW $\frac{1}{4}$ SW $\frac{1}{4}$  OF SECTION 29, TOWNSHIP 17 NORTH, RANGE 13 EAST OF THE 6th. P.M., WASHINGTON COUNTY, NEBRASKA, AND CONTAINING 1.0 ACRE, MORE OR LESS.

TAX LOT 61 (PT. OF T.L. 47) 1975

FROM THE  $\frac{1}{4}$  CORNER SOUTH OF THE NW $\frac{1}{4}$  CORNER OF SECTION 29, T 17 N, R 13 E; AND ASSUMING THE  $\frac{1}{4}$  LINE TO BEAR S 89°20'09"E; THENCE S 89°29'09"E A DISTANCE OF 435.6 FEET TO THE POINT OF BEGINNING; THENCE S 0°20'17"E A DISTANCE OF 67.68 FEET; THENCE S 89°18'15"W A DISTANCE OF 290.42 FEET; THENCE N 0°20'17"W A DISTANCE OF 68.6 FEET; THENCE N 0°20'15"E A DISTANCE OF 233.7 FEET; THENCE N 89°29'09"W A DISTANCE OF 290.4 FEET; THENCE S 0°20'15"W A DISTANCE OF 233.7 FEET TO THE POINT OF BEGINNING, LYING IN THE NW $\frac{1}{4}$ SW $\frac{1}{4}$  AND THE SW $\frac{1}{4}$ SW $\frac{1}{4}$  OF SECTION 29, TOWNSHIP 17 NORTH, RANGE 13 EAST OF THE 6th. P.M., WASHINGTON COUNTY, NEBRASKA, AND CONTAINING 2.01 ACRES, MORE OR LESS.

TAX LOT 62 (PT. OF T.L. 56) 1975

FROM THE NW $\frac{1}{4}$  CORNER OF SECTION 29, T 17 N, R 13 E; THENCE S 0°20'15"W ALONG THE WEST LINE OF THE NW $\frac{1}{4}$ SW $\frac{1}{4}$  OF SECTION 29 A DISTANCE OF 548.91 FEET TO THE POINT OF BEGINNING; THENCE CONTINUING S 0°20'15"W ALONG SAID WEST LINE A DISTANCE OF 240.0 FEET; THENCE S 89°29'09"E A DISTANCE OF 363.0 FEET; THENCE N 0°20'15"E A DISTANCE OF 240.0 FEET; THENCE N 89°29'09"W A DISTANCE OF 363.0 FEET TO THE POINT OF BEGINNING, LYING IN THE NW $\frac{1}{4}$ SW $\frac{1}{4}$  OF SECTION 29, TOWNSHIP 17 NORTH, RANGE 13 EAST OF THE 6th. P.M., WASHINGTON COUNTY, NEBRASKA, AND CONTAINING 2.00 ACRES, MORE OR LESS.

TAX LOT 63 (PT. T.L. 56) 1975

TAX LOT 56, LYING IN THE NW $\frac{1}{4}$ SW $\frac{1}{4}$  OF SECTION 29, TOWNSHIP 17 NORTH, RANGE 13 EAST OF THE 6th. P.M., WASHINGTON COUNTY, NEBRASKA, LESS TAX LOT 62, AND CONTAINING 27.12 ACRES, MORE OR LESS.

*24.41 (see correction sheet on  
back of book)*



## TAX LOT 64 (PT. OF T.L. 25) 1976

FROM THE  $\frac{1}{4}$  CORNER NORTH OF THE SE CORNER OF SECTION 29, T 17 N, R 13 E; AND ASSUMING THE EAST LINE OF SAID SECTION TO BEAR DUE N-S; THENCE NORTH ALONG SAID EAST LINE A DISTANCE OF 70.27 FEET TO THE POINT OF BEGINNING, SAID POINT BEING ON THE CENTERLINE OF A COUNTY ROAD; THENCE CONTINUING NORTH ALONG SAID CENTERLINE A DISTANCE OF 68.0 FEET TO A POINT OF CURVATURE; THENCE ALONG SAID CENTERLINE ON A 155.33 FOOT RADIUS CURVE TO THE LEFT A DISTANCE OF 238.57 FEET TO A POINT OF TANGENCY; THENCE N  $88^{\circ}00'00''$  W ALONG SAID CENTERLINE A DISTANCE OF 68.0 FEET; THENCE SOUTH A DISTANCE OF 225.61 FEET; THENCE EAST A DISTANCE OF 217.87 FEET TO THE POINT OF BEGINNING, LYING IN THE NE $\frac{1}{4}$  SE $\frac{1}{4}$  OF SECTION 29, TOWNSHIP 17 NORTH, RANGE 13 EAST OF THE 6th. P.M., WASHINGTON COUNTY, NEBRASKA, AND CONTAINING 1.00 ACRE, MORE OR LESS.

## TAX LOT 65 (PT. OF T.L. 25) 1976

TAX LOT 25, LYING IN THE NE $\frac{1}{4}$  SE $\frac{1}{4}$  OF SECTION 29, TOWNSHIP 17 NORTH, RANGE 13 EAST OF THE 6th. P.M., WASHINGTON COUNTY, NEBRASKA; LESS TAX LOT 64, AND CONTAINING 26.0 ACRES, MORE OR LESS.

## TAX LOT 66 (PART OF T.L. 59) 1976

FROM THE  $\frac{1}{4}$  CORNER SOUTH OF THE WEST  $\frac{1}{4}$  CORNER OF SECTION 29, T17N, R13E; THENCE N  $0^{\circ}20'15''$  E ALONG THE WEST LINE OF THE NW $\frac{1}{4}$ SW $\frac{1}{4}$  OF SAID SECTION 29 A DISTANCE OF 83.40 FEET TO THE POINT OF BEGINNING; THENCE CONTINUING N  $0^{\circ}20'15''$  E ALONG SAID WEST LINE A DISTANCE OF 150.30 FEET; THENCE S  $89^{\circ}29'09''$  E A DISTANCE OF 290.40 FEET; THENCE S  $0^{\circ}20'15''$  W A DISTANCE OF 150.30 FEET; THENCE N  $89^{\circ}29'09''$  W A DISTANCE OF 290.40 FEET TO THE POINT OF BEGINNING, LYING IN THE NW $\frac{1}{4}$ SW $\frac{1}{4}$  OF SECTION 29, TOWNSHIP 17 NORTH, RANGE 13 EAST OF THE 6th P.M., WASHINGTON COUNTY, NEBRASKA AND CONTAINING 1.0 ACRES, MORE OR LESS.

## TAX LOT 67 (PART OF T.L. 59) 1976

BEGINNING AT THE  $\frac{1}{4}$  CORNER SOUTH OF THE WEST  $\frac{1}{4}$  CORNER OF SECTION 29, T17N, R13E; THENCE S  $0^{\circ}20'17''$  E ALONG THE WEST LINE OF THE SW $\frac{1}{4}$ SW $\frac{1}{4}$  OF SAID SECTION 29 A DISTANCE OF 66.30 FEET; THENCE S  $89^{\circ}18'15''$  E A DISTANCE OF 290.42 FEET; THENCE N  $0^{\circ}20'17''$  W A DISTANCE OF 67.22 FEET TO A POINT ON THE  $\frac{1}{4}$  LINE NORTH OF THE SOUTH LINE OF SECTION 29; THENCE N  $0^{\circ}20'15''$  E A DISTANCE OF 83.40 FEET; THENCE N  $89^{\circ}29'09''$  W A DISTANCE OF 290.40 FEET TO A POINT ON THE WEST LINE OF THE NW $\frac{1}{4}$ SW $\frac{1}{4}$ ; THENCE S  $0^{\circ}20'15''$  W ALONG SAID WEST LINE A DISTANCE OF 83.40 FEET TO THE POINT OF BEGINNING, LYING IN THE NW $\frac{1}{4}$ SW $\frac{1}{4}$  OF SECTION 29, TOWNSHIP 17 NORTH, RANGE 13 EAST OF THE 6th P.M., WASHINGTON COUNTY, NEBRASKA AND CONTAINING 1.0 ACRES, MORE OR LESS.

~~TAX LOT 68 (PART OF T.L. 55) 1976~~

~~VOID - see correction sheet in back of book~~  
BEGINNING AT THE CENTER OF THE SW $\frac{1}{4}$  OF SECTION 29, T17N, R13E AND ASSUMING THE  $\frac{1}{4}$  LINE NORTH OF THE SOUTH LINE OF SAID SECTION 29 TO BEAR S  $89^{\circ}29'09''$  E; THENCE N  $0^{\circ}30'09''$  W A DISTANCE OF 74.56 FEET; THENCE N  $89^{\circ}29'09''$  W A DISTANCE OF 583.76 FEET; THENCE S  $0^{\circ}20'15''$  W A DISTANCE OF 74.55 FEET TO THE  $\frac{1}{4}$  LINE; THENCE S  $89^{\circ}29'09''$  E ALONG SAID  $\frac{1}{4}$  LINE A DISTANCE OF 584.85 FEET TO THE POINT OF BEGINNING, LYING IN THE NW $\frac{1}{4}$ SW $\frac{1}{4}$  OF SECTION 29, TOWNSHIP 17 NORTH, RANGE 13 EAST OF THE 6th P.M., WASHINGTON COUNTY, NEBRASKA AND CONTAINING 1.0 ACRES, MORE OR LESS.

~~TAX LOT 69 (PART OF T.L. 55) 1976~~

~~VOID - see correction sheet in back of book~~  
THE NORTH 3.0 ACRES OF TAX LOT 55 IN THE NW $\frac{1}{4}$ SW $\frac{1}{4}$  OF SECTION 29, TOWNSHIP 17 NORTH, RANGE 13 EAST OF THE 6th P.M., WASHINGTON COUNTY, NEBRASKA.

~~TAX LOT 70 (PART OF T.L. 42) 1976~~

~~VOID - see correction sheet in back of book~~  
THE NORTH 3.0 ACRES OF TAX LOT 42 IN THE SW $\frac{1}{4}$ SW $\frac{1}{4}$  OF SECTION 29, TOWNSHIP 17 NORTH, RANGE 13 EAST OF THE 6th P.M., WASHINGTON COUNTY, NEBRASKA.

~~TAX LOT 71 (PART OF T.L. 42) 1976~~

~~VOID - see correction sheet in back of book~~  
THE SOUTH 4.0 ACRES OF TAX LOT 42 IN THE SW $\frac{1}{4}$ SW $\frac{1}{4}$  OF SECTION 29, TOWNSHIP 17 NORTH, RANGE 13 EAST OF THE 6th P.M., WASHINGTON COUNTY, NEBRASKA.

## TAX LOT 72 (TAX LOT 62 &amp; PART OF TAX LOT 63) 1977

BEGINNING AT THE W $\frac{1}{4}$  CORNER OF SECTION 29, T 17 N, R 13 E; THENCE S  $0^{\circ}20'15''$  W ALONG THE WEST LINE OF THE NW $\frac{1}{4}$  SW $\frac{1}{4}$  OF SECTION 29 A DISTANCE OF 788.91 FEET; THENCE S  $89^{\circ}29'09''$  E A DISTANCE OF 363.0 FEET; THENCE N  $0^{\circ}20'15''$  E A DISTANCE OF 721.91 FEET TO THE CENTERLINE OF A COUNTY ROAD; THENCE N  $61^{\circ}13'13''$  W ALONG SAID CENTERLINE A DISTANCE OF 161.43 FEET TO THE E-W  $\frac{1}{4}$  LINE OF SECTION 29; THENCE N  $89^{\circ}36'08''$  W ALONG SAID E-W  $\frac{1}{4}$  LINE A DISTANCE OF 221.05 FEET TO THE POINT OF BEGINNING, LYING IN THE NW $\frac{1}{4}$  SW $\frac{1}{4}$  OF SECTION 29, TOWNSHIP 17 NORTH, RANGE 13 EAST OF THE 6TH P.M., WASHINGTON COUNTY, NEBRASKA, AND CONTAINING 6.45 ACRES, MORE OR LESS.

## TAX LOT 73 (PART OF TAX LOT 63) 1977

TAX LOT 63 IN SECTION 29, TOWNSHIP 17 NORTH, RANGE 13 EAST OF THE 6TH P.M., WASHINGTON COUNTY, NEBRASKA, LESS TAX LOT 72, AND CONTAINING 28.67 ACRES, MORE OR LESS.

1996 - see correction sheet in back of book

## TAX LOT 42 (REDESCRIBED 1977)

BEGINNING AT THE CENTER OF THE SW $\frac{1}{4}$  OF SECTION 29, T 17 N, R 13 E, AND ASSUMING THE  $\frac{1}{4}$  LINE NORTH OF THE SO. LINE OF SEC. 29 TO BEAR S 89°49' W; THENCE S 89°49' W ALONG SAID  $\frac{1}{4}$  LINE A DISTANCE OF 606.57 FEET; THENCE S 1°00' E A DISTANCE OF 520.65 FEET; THENCE N 89°49' E A DISTANCE OF 603.39 FEET; THENCE N 0°39'07" W A DISTANCE OF 520.6 FEET TO THE POINT OF BEGINNING, LYING IN THE SW $\frac{1}{4}$  SW $\frac{1}{4}$  OF SECTION 29, TOWNSHIP 17 NORTH, RANGE 13 EAST OF THE 6TH P.M., WASHINGTON COUNTY, NEBRASKA, AND CONTAINING 7.23 ACRES, MORE OR LESS.

## TAX LOT 44 (REDESCRIBED 1977)

TAX LOT 38 IN SECTION 29, TOWNSHIP 17 NORTH, RANGE 13 EAST OF THE 6TH P.M., WASHINGTON COUNTY, NEBRASKA, LESS TAX LOTS 42 AND 43, AND CONTAINING 12.20 ACRES, MORE OR LESS.

## TAX LOT 45 (REDESCRIBED 1977)

FROM THE CENTER OF THE SW $\frac{1}{4}$  OF SECTION 29, T 17 N, R 13 E, AND ASSUMING THE  $\frac{1}{4}$  LINE WEST OF THE N-S  $\frac{1}{4}$  LINE TO BEAR S 0°39'07" E; THENCE S 0°39'07" E ALONG SAID  $\frac{1}{4}$  LINE A DISTANCE OF 520.60 FEET TO THE POINT OF BEGINNING; THENCE CONTINUING S 0°39'07" E ALONG THE  $\frac{1}{4}$  LINE A DISTANCE OF 300.40 FEET; THENCE S 88°55'23" W A DISTANCE OF 235.91 FEET; THENCE N 89°36'37" W A DISTANCE OF 365.60 FEET; THENCE N 1°00' W A DISTANCE OF 300.45 FEET; THENCE N 89°49' E A DISTANCE OF 603.29 FEET TO THE POINT OF BEGINNING, LYING IN THE SW $\frac{1}{4}$  SW $\frac{1}{4}$  OF SECTION 29, TOWNSHIP 17 NORTH, RANGE 13 EAST OF THE 6TH P.M., WASHINGTON COUNTY, NEBRASKA, AND CONTAINING 4.18 ACRES, MORE OR LESS.

## TAX LOT 53 (REDESCRIBED 1977)

BEGINNING AT THE CENTER OF THE SW $\frac{1}{4}$  OF SECTION 29, T 17 N, R 13 E, AND ASSUMING THE  $\frac{1}{4}$  LINE NORTH OF THE SOUTH LINE OF SAID SECTION TO BEAR S 89°29'09" E; THENCE N 0°02'44" E A DISTANCE OF 74.55 FEET; THENCE N 89°29'09" W A DISTANCE OF 606.19 FEET; THENCE S 0°20'15" W A DISTANCE OF 74.55 FEET TO THE  $\frac{1}{4}$  LINE; THENCE S 89°29'09" E ALONG SAID  $\frac{1}{4}$  LINE A DISTANCE OF 606.57 FEET TO THE POINT OF BEGINNING, LYING IN THE NW $\frac{1}{4}$  SW $\frac{1}{4}$  OF SECTION 29, TOWNSHIP 17 NORTH, RANGE 13 EAST OF THE 6TH P.M., WASHINGTON COUNTY, NEBRASKA, AND CONTAINING 1.04 ACRES, MORE OR LESS.

## TAX LOT 55 (REDESCRIBED 1977)

BEGINNING AT THE CENTER OF THE SW $\frac{1}{4}$  OF SECTION 29, T 17 N, R 13 E, AND ASSUMING THE  $\frac{1}{4}$  LINE NORTH OF THE SOUTH LINE OF SAID SECTION 29 TO BEAR S 89°29'09" E; THENCE N 0°02'44" E A DISTANCE OF 299.01 FEET; THENCE N 89°29'09" W A DISTANCE OF 605.05 FEET; THENCE S 0°20'15" W A DISTANCE OF 299.0 FEET TO THE  $\frac{1}{4}$  LINE; THENCE S 89°29'09" E ALONG THE  $\frac{1}{4}$  LINE A DISTANCE OF 606.57 FEET TO THE POINT OF BEGINNING, LYING IN THE NW $\frac{1}{4}$  SW $\frac{1}{4}$  OF SECTION 29, TOWNSHIP 17 NORTH, RANGE 13 EAST OF THE 6TH P.M., WASHINGTON COUNTY, NEBRASKA, AND CONTAINING 4.16 ACRES, MORE OR LESS.

## TAX LOT 68 (REDESCRIBED)1977

BEGINNING AT THE CENTER OF THE SW $\frac{1}{4}$  OF SECTION 29, T 17 N, R 13 E, AND ASSUMING THE  $\frac{1}{4}$  LINE NORTH OF THE SOUTH LINE OF SECTION 29 TO BEAR S 89°29'09" E; THENCE N 0°02'44" E A DISTANCE OF 74.55 FEET; THENCE N 89°29'09" W A DISTANCE OF 606.19 FEET; THENCE S 0°20'15" W A DISTANCE OF 74.55 FEET TO THE  $\frac{1}{4}$  LINE; THENCE S 89°29'09" E ALONG SAID  $\frac{1}{4}$  LINE A DISTANCE OF 606.57 FEET TO THE POINT OF BEGINNING, LYING IN THE NW $\frac{1}{4}$  SW $\frac{1}{4}$  OF SECTION 29, TOWNSHIP 17 NORTH, RANGE 13 EAST OF THE 6TH P.M., WASHINGTON COUNTY, NEBRASKA, AND CONTAINING 1.04 ACRES, MORE OR LESS.

## TAX LOT 69 (REDESCRIBED 1977)

TAX LOT 55 IN SECTION 29, TOWNSHIP 17 NORTH, RANGE 13 EAST OF THE 6TH P.M., WASHINGTON COUNTY, NEBRASKA, LESS TAX LOT 68, AND CONTAINING 3.12 ACRES, MORE OR LESS.

## TAX LOT 70 (REDESCRIBED 1977)

BEGINNING AT THE CENTER OF THE SW $\frac{1}{4}$  OF SECTION 29, T 17 N, R 13 E, AND ASSUMING THE  $\frac{1}{4}$  LINE NORTH OF THE SOUTH LINE OF SECTION 29 TO BEAR S 89°49' W; THENCE S 89°49' W ALONG SAID  $\frac{1}{4}$  LINE A DISTANCE OF 606.57 FEET; THENCE S 1°00' E A DISTANCE OF 223.14 FEET; THENCE N 89°49' E A DISTANCE OF 605.20 FEET; THENCE N 0°39'07" W A DISTANCE OF 223.11 FEET TO THE POINT OF BEGINNING, LYING IN THE SW $\frac{1}{4}$  SW $\frac{1}{4}$  OF SECTION 29, TOWNSHIP 17 NORTH, RANGE 13 EAST OF THE 6TH P.M., WASHINGTON COUNTY, NEBRASKA, AND CONTAINING 3.10 ACRES, MORE OR LESS.

## TAX LOT 71 (REDESCRIBED 1977)

TAX LOT 42 IN SECTION 29, TOWNSHIP 17 NORTH, RANGE 13 EAST OF THE 6TH P.M., WASHINGTON COUNTY, NEBRASKA, LESS TAX LOT 70 AND CONTAINING 4.13 ACRES, MORE OR LESS.

## TAX LOT 72 (TAX LOT 62 &amp; PART OF TAX LOT 63) 1977

BEGINNING AT THE W $\frac{1}{2}$  CORNER OF SECTION 29, T 17 N, R 13 E; THENCE S 0°20'15" W ALONG THE WEST LINE OF THE NW $\frac{1}{2}$  SW $\frac{1}{4}$  OF SECTION 29 A DISTANCE OF 788.91 FEET; THENCE S 89°29'09" E A DISTANCE OF 363.0 FEET; THENCE N 0°20'15" E A DISTANCE OF 721.91 FEET TO THE CENTERLINE OF A COUNTY ROAD; THENCE N 61°13'13" W ALONG SAID CENTERLINE A DISTANCE OF 161.43 FEET TO THE EAST/WEST  $\frac{1}{4}$  LINE OF SECTION 29; THENCE N 89°36'08" W ALONG SAID E/W  $\frac{1}{4}$  LINE A DISTANCE OF 221.05 FEET TO THE POINT OF BEGINNING, LYING IN THE NW $\frac{1}{2}$  SW $\frac{1}{4}$  OF SECTION 29, TOWNSHIP 17 NORTH, RANGE 13 EAST OF THE 6TH P.M., WASHINGTON COUNTY, NEBRASKA, AND CONTAINING 6.45 ACRES, MORE OR LESS.

## TAX LOT 73 (PART OF TAX LOT 63) 1977

TAX LOT 63 IN SECTION 29, TOWNSHIP 17 NORTH, RANGE 13 EAST OF THE 6TH P.M., WASHINGTON COUNTY, LESS TAX LOT 72, AND CONTAINING 19.96 ACRES, MORE OR LESS.

## TAX LOT 74 (PART OF TAX LOT 50) 1977

FROM THE  $\frac{1}{4}$  CORNER EAST OF THE SW CORNER OF SECTION 29, T 17 N, R 13 E, AND ASSUMING A LINE FROM SAID  $\frac{1}{4}$  CORNER THROUGH THE CENTER OF THE NW $\frac{1}{4}$  OF SECTION 29 TO BEAR DUE NORTH AND SOUTH; THENCE NORTH ALONG SAID LINE A DISTANCE OF 2070.15 FEET TO A POINT ON A COUNTY ROAD CENTERLINE, SAID POINT BEING THE POINT OF BEGINNING; THENCE CONTINUING NORTH ALONG SAID LINE A DISTANCE OF 1020.30 FEET; THENCE EAST A DISTANCE OF 205.98 FEET; THENCE SOUTH A DISTANCE OF 1091.77 FEET TO A POINT ON THE COUNTY ROAD CENTERLINE; THENCE N 74° W ALONG SAID CENTERLINE A DISTANCE OF 47.22 FEET; THENCE N 70° W ALONG SAID CENTERLINE A DISTANCE OF 170.90 FEET TO THE POINT OF BEGINNING, LYING IN THE SE $\frac{1}{4}$  NW $\frac{1}{2}$  AND THE NW $\frac{1}{4}$  SW $\frac{1}{2}$  OF SECTION 29, TOWNSHIP 17 NORTH, RANGE 13 EAST OF THE 6TH P.M., WASHINGTON COUNTY, NEBRASKA, AND CONTAINING 5.0 ACRES, MORE OR LESS.

## TAX LOT 75 (PART OF TAX LOT 50) 1977

TAX LOT 50 IN SECTION 29, TOWNSHIP 17 NORTH, RANGE 13 EAST OF THE 6TH P.M., WASHINGTON COUNTY, NEBRASKA, LESS TAX LOT 74, AND CONTAINING 44.0 ACRES, MORE OR LESS.

## TAX LOT 76 (PART OF TAX LOT 72) 1978

THE SOUTH 2.0 ACRES OF TAX LOT 72, SECTION 29, TOWNSHIP 17 NORTH, RANGE 13 EAST OF THE 6TH P.M., WASHINGTON COUNTY, NEBRASKA.

## TAX LOT 77 (PART OF TAX LOT 72) 1978

TAX LOT 72, SECTION 29, TOWNSHIP 17 NORTH, RANGE 13 EAST OF THE 6TH P.M., WASHINGTON COUNTY, NEBRASKA, LESS TAX LOT 76, AND CONTAINING 4.45 ACRES, MORE OR LESS.

SECTION 29

TOWNSHIP 17 NORTH

RANGE 13 EAST

TAX LOT 78 (PART OF TAX LOT 77) 1978

THE WEST 197.85 FEET OF TAX LOT 77, LYING IN THE NW $\frac{1}{4}$ SW $\frac{1}{4}$  OF SECTION 29, TOWNSHIP 17 NORTH, RANGE 13 EAST OF THE 6TH P.M., WASHINGTON COUNTY, NEBRASKA, AND CONTAINING 2.5 ACRES, MORE OR LESS.

TAX LOT 79 (PART OF TAX LOT 77) 1978

TAX LOT 77, LYING IN THE NW $\frac{1}{4}$ SW $\frac{1}{4}$  OF SECTION 29, TOWNSHIP 17 NORTH, RANGE 13 EAST OF THE 6TH P.M., WASHINGTON COUNTY, NEBRASKA, LESS TAX LOT 78, AND CONTAINING 1.95 ACRES, MORE OR LESS.

TAX LOT 80 (PART OF TAX LOT 29) 1978

BEGINNING AT THE SE CORNER OF SECTION 29, T 17 N, R 13 E, AND ASSUMING THE SOUTH LINE OF THE SE $\frac{1}{4}$  OF SAID SECTION 29, TO BEAR DUE E-W, THENCE WEST ON SAID SOUTH LINE A DISTANCE OF 230.7 FEET; THENCE N 10°21'11"E A DISTANCE OF 61.91 FEET; THENCE N 73°21'42"E A DISTANCE OF 83.48 FEET; THENCE N 12°15'31"E A DISTANCE OF 96.03 FEET; THENCE N 25°00'10"E A DISTANCE OF 50.69 FEET; THENCE N 38°25'28"E A DISTANCE OF 43.84 FEET; THENCE N 59°47'03"E A DISTANCE OF 42.43 FEET; THENCE N 89°49'20"E A DISTANCE OF 33.0 FEET TO A POINT ON THE EAST LINE OF SECTION 29; THENCE S 0°10'40"E ALONG SAID EAST LINE A DISTANCE OF 280.38 FEET TO THE POINT OF BEGINNING; LYING IN THE SE $\frac{1}{4}$ SE $\frac{1}{4}$  OF SECTION 29, TOWNSHIP 17 NORTH, RANGE 13 EAST OF THE 6TH P.M., WASHINGTON COUNTY, NEBRASKA, AND CONTAINING 0.90 ACRES, MORE OR LESS.

TAX LOT 81 (PART OF TAX LOT 29) 1978

TAX LOT 29, LYING IN THE SE $\frac{1}{4}$ SE $\frac{1}{4}$  OF SECTION 29, TOWNSHIP 17 NORTH, RANGE 13 EAST OF THE 6TH P.M., WASHINGTON COUNTY, NEBRASKA, LESS TAX LOT 80, AND CONTAINING 1.10 ACRES MORE OR LESS.

TAX LOT 82 (PART OF TAX LOTS 80 & 81) 1978

BEGINNING AT THE SE CORNER OF SECTION 29, T 17 N, R 13 E, AND ASSUMING THE SOUTH LINE OF THE SE $\frac{1}{4}$  OF SECTION 29 TO BEAR DUE E-W, THENCE WEST ON SAID SOUTH LINE A DISTANCE OF 220.26 FEET; THENCE N 39°54'33"E A DISTANCE OF 130.30 FEET; THENCE N 12°30'52"E A DISTANCE OF 80.61 FEET; THENCE N 25°00'10"E A DISTANCE OF 50.69 FEET; THENCE N 48°55'37"E A DISTANCE OF 84.77 FEET; THENCE N 89°49'20"E A DISTANCE OF 33.0 FEET TO A POINT ON THE EAST LINE OF SECTION 29; THENCE S 0°10'40"E ON SAID EAST LINE A DISTANCE OF 280.38 FEET TO THE POINT OF BEGINNING; LYING IN THE SE $\frac{1}{4}$ SE $\frac{1}{4}$  OF SECTION 29, TOWNSHIP 17 NORTH, RANGE 13 EAST OF THE 6TH P.M., WASHINGTON COUNTY, NEBRASKA, AND CONTAINING 0.84 ACRES, MORE OR LESS.

TAX LOT 83 (PART OF TAX LOTS 80 & 81) 1978

THAT PART OF TAX LOTS 80 & 81, LYING IN THE SE $\frac{1}{4}$ SE $\frac{1}{4}$  OF SECTION 29, TOWNSHIP 17 NORTH, RANGE 13 EAST OF THE 6TH P.M., WASHINGTON COUNTY, NEBRASKA, LESS TAX LOT 82, AND CONTAINING 1.16 ACRES, MORE OR LESS.

11-18-78

## TAX LOT 84 (PART OF TAX LOT 22) (1979)

THAT PART OF TAX LOT 22 LYING IN THE SOUTHWEST QUARTER OF THE NORTHEAST QUARTER OF SECTION 29, TOWNSHIP 17 NORTH, RANGE 13 EAST OF THE 6TH P.M., WASHINGTON COUNTY, NEBRASKA, AND CONTAINING 4.97 ACRES, MORE OR LESS.

## TAX LOT 85 (TAX LOTS 23, 24 &amp; PART OF TAX LOT 22) (1979)

THE NORTHWEST QUARTER OF THE NORTHEAST QUARTER OF SECTION 29, TOWNSHIP 17 NORTH, RANGE 13 EAST OF THE 6TH P.M., WASHINGTON COUNTY, NEBRASKA, LESS TAX LOT 11, CONTAINING 35.94 ACRES, MORE OR LESS.

## TAX LOT 86 (PART OF TAX LOTS 39, 57 &amp; 58) (1981) (KIRK SURVEY)

A TRACT OF LAND LYING IN THE SOUTHEAST QUARTER OF THE NORTHWEST QUARTER AND THE SOUTHWEST QUARTER OF THE NORTHEAST QUARTER OF SECTION 29, TOWNSHIP 17 NORTH, RANGE 13 EAST OF THE 6TH P.M., WASHINGTON COUNTY, NEBRASKA, CONTAINING 10.35 ACRES, MORE OR LESS. MORE PARTICULARLY DESCRIBED AS FOLLOWS: COMMENCING AT THE SOUTH QUARTER CORNER OF SECTION 29 AND ASSUMING THE NORTH-SOUTH QUARTER LINE TO BEAR NORTH  $0^{\circ} 42' 57''$  WEST; THENCE NORTH  $0^{\circ} 42' 57''$  WEST A DISTANCE OF 3664.19 FEET TO THE POINT OF BEGINNING; THENCE SOUTH  $88^{\circ} 03' 46''$  WEST A DISTANCE OF 196.73 FEET; THENCE SOUTH  $88^{\circ} 20' 50''$  WEST A DISTANCE OF 214.52 FEET; THENCE NORTH  $0^{\circ} 35' 28''$  EAST A DISTANCE OF 16.0 FEET; THENCE SOUTH  $89^{\circ} 58' 55''$  WEST A DISTANCE OF 871.16 FEET; THENCE NORTH  $0^{\circ} 24' 26''$  WEST A DISTANCE OF 316.40 FEET; THENCE SOUTH  $89^{\circ} 59' 24''$  EAST A DISTANCE OF 1412.24 FEET; THENCE SOUTH  $0^{\circ} 42' 44''$  EAST A DISTANCE OF 314.60 FEET; THENCE SOUTH  $88^{\circ} 03' 46''$  WEST A DISTANCE OF 131.92 FEET TO THE POINT OF BEGINNING.

## TAX LOT 87 (PART OF TAX LOTS 39 &amp; 58) (1981) (KIRK SURVEY)

A TRACT OF LAND LYING IN THE SOUTHEAST QUARTER OF THE NORTHWEST QUARTER AND THE SOUTHWEST QUARTER OF THE NORTHEAST QUARTER OF SECTION 29, TOWNSHIP 17 NORTH, RANGE 13 EAST OF THE 6TH P.M., WASHINGTON COUNTY, NEBRASKA, CONTAINING 6.84 ACRES, MORE OR LESS. MORE PARTICULARLY DESCRIBED AS FOLLOWS: COMMENCING AT THE SOUTH QUARTER CORNER OF SECTION 29, AND ASSUMING THE NORTH-SOUTH QUARTER LINE TO BEAR NORTH  $0^{\circ} 42' 57''$  WEST; THENCE NORTH  $0^{\circ} 42' 57''$  WEST A DISTANCE OF 3407.56 FEET TO THE POINT OF BEGINNING; THENCE NORTH  $89^{\circ} 59' 24''$  WEST A DISTANCE OF 1283.42 FEET; THENCE NORTH  $0^{\circ} 24' 26''$  WEST A DISTANCE OF 259.28 FEET; THENCE NORTH  $89^{\circ} 58' 55''$  EAST A DISTANCE OF 871.16 FEET; THENCE SOUTH  $0^{\circ} 35' 28''$  WEST A DISTANCE OF 16.0 FEET; THENCE NORTH  $88^{\circ} 20' 50''$  EAST A DISTANCE OF 214.52 FEET; THENCE SOUTH  $01^{\circ} 02' 57''$  EAST A DISTANCE OF 189.75 FEET; THENCE SOUTH  $88^{\circ} 44' 04''$  EAST A DISTANCE OF 327.66 FEET; THENCE SOUTH  $0^{\circ} 42' 44''$  EAST A DISTANCE OF 53.03 FEET; THENCE NORTH  $89^{\circ} 59' 24''$  WEST A DISTANCE OF 131.88 FEET TO THE POINT OF BEGINNING.

## TAX LOT 88 (PART OF TAX LOTS 39, 57 &amp; 58) (1981) (KIRK SURVEY)

A TRACT OF LAND LYING IN THE SOUTHEAST QUARTER OF THE NORTHWEST QUARTER AND THE SOUTHWEST QUARTER OF THE NORTHEAST QUARTER OF SECTION 29, TOWNSHIP 17 NORTH, RANGE 13 EAST OF THE 6TH P.M., WASHINGTON COUNTY, NEBRASKA, CONTAINING 1.50 ACRES, MORE OR LESS. MORE PARTICULARLY DESCRIBED AS FOLLOWS: COMMENCING AT THE SOUTH QUARTER CORNER OF SECTION 29 AND ASSUMING THE NORTH-SOUTH QUARTER LINE TO BEAR NORTH  $0^{\circ} 42' 57''$  WEST; THENCE NORTH  $0^{\circ} 42' 57''$  WEST A DISTANCE OF 3463.48 FEET TO THE POINT OF BEGINNING; THENCE NORTH  $88^{\circ} 44' 04''$  WEST A DISTANCE OF 195.71 FEET; THENCE NORTH  $01^{\circ} 02' 57''$  WEST A DISTANCE OF 189.75 FEET; THENCE NORTH  $88^{\circ} 03' 46''$  EAST A DISTANCE OF 328.65 FEET; THENCE SOUTH  $0^{\circ} 42' 44''$  EAST A DISTANCE OF 208.08 FEET; THENCE NORTH  $88^{\circ} 44' 04''$  WEST A DISTANCE OF 131.95 FEET TO THE POINT OF BEGINNING.

## TAX LOT 89 (PART OF TAX LOTS 10 &amp; 13) (1986) (KIRK SURVEY)

A TRACT OF LAND LYING IN THE SOUTHEAST QUARTER OF THE SOUTHWEST QUARTER AND THE SOUTHWEST QUARTER OF THE SOUTHEAST QUARTER OF SECTION 29, TOWNSHIP 17 NORTH, RANGE 13 EAST OF THE 6TH P.M., WASHINGTON COUNTY, NEBRASKA, CONTAINING 11.77 ACRES, MORE OR LESS. MORE PARTICULARLY DESCRIBED AS FOLLOWS: BEGINNING AT THE SOUTH QUARTER CORNER OF SECTION 29 AND ASSUMING THE SOUTH LINE OF THE SOUTHWEST QUARTER TO BEAR NORTH  $89^{\circ} 52' 16''$  WEST; THENCE NORTH  $89^{\circ} 52' 16''$  WEST ALONG SAID LINE A DISTANCE OF 374.10 FEET; THENCE NORTH  $0^{\circ} 57' 04''$  WEST A DISTANCE OF 915.47 FEET; THENCE NORTH  $68^{\circ} 46' 04''$  EAST A DISTANCE OF 539.17 FEET; THENCE SOUTH  $0^{\circ} 57' 04''$  EAST A DISTANCE OF 1110.23 FEET TO THE SOUTH LINE OF THE SOUTHEAST QUARTER OF SECTION 29; THENCE SOUTH  $89^{\circ} 24' 28''$  WEST ALONG SAID LINE A DISTANCE OF 131.71 FEET TO THE POINT OF BEGINNING.

## TAX LOT 90 (PART OF TAX LOTS 10 &amp; 13) (1986)

TAX LOT 10 LYING IN THE EAST HALF OF THE SOUTHWEST QUARTER AND TAX LOT 13 LYING IN THE WEST HALF OF THE SOUTHEAST QUARTER OF SECTION 29, TOWNSHIP 17 NORTH, RANGE 13 EAST OF THE 6TH P.M., WASHINGTON COUNTY, NEBRASKA, LESS TAX LOT 89, AND CONTAINING 50.90 ACRES, MORE OR LESS.

## TAX LOT 91 (PART OF TAX LOT 90) (1987) (KIRK SURVEY)

A TRACT OF LAND LYING IN THE EAST HALF OF THE SOUTHWEST QUARTER OF SECTION 29, TOWNSHIP 17 NORTH, RANGE 13 EAST OF THE 6TH P.M., WASHINGTON COUNTY, NEBRASKA, CONTAINING 20.0 ACRES, MORE OR LESS. MORE PARTICULARLY DESCRIBED AS FOLLOWS: COMMENCING AT THE SOUTH QUARTER CORNER OF SECTION 29 AND ASSUMING THE SOUTH LINE OF THE SOUTHWEST QUARTER TO BEAR NORTH  $89^{\circ} 52' 16''$  WEST; THENCE NORTH  $89^{\circ} 52' 16''$  WEST A DISTANCE OF 867.45 FEET TO THE POINT OF BEGINNING; THENCE CONTINUING NORTH  $89^{\circ} 52' 16''$  WEST A DISTANCE OF 434.53 FEET; THENCE NORTH  $0^{\circ} 38' 11''$  WEST A DISTANCE OF 1326.81 FEET; THENCE NORTH  $0^{\circ} 38' 26''$  WEST A DISTANCE OF 747.22 FEET TO THE CENTERLINE OF COUNTY ROAD NO. P-338 "AS TRAVELED"; ALSO BEING THE SOUTHWEST CORNER OF TAX LOT 74; THENCE SOUTH  $70^{\circ} 38' 10''$  EAST ALONG SAID CENTERLINE A DISTANCE OF 170.90 FEET; THENCE SOUTH  $74^{\circ} 38' 47''$  EAST ALONG SAID CENTERLINE A DISTANCE OF 47.21 FEET TO THE SOUTHEAST CORNER OF TAX LOT 74; THENCE SOUTH  $75^{\circ} 05' 53''$  EAST ALONG

SAID CENTERLINE A DISTANCE OF 214.11 FEET; THENCE SOUTH 76° 46' 58" EAST ALONG SAID CENTERLINE A DISTANCE OF 22.95 FEET; THENCE SOUTH 0° 38' 11" EAST A DISTANCE OF 1945.52 FEET TO THE POINT OF BEGINNING.

TAX LOT 92 (PART OF TAX LOT 90) (1987)

THAT PART OF TAX LOT 90 LYING EAST OF TAX LOT 91, LYING IN THE EAST HALF OF THE SOUTHWEST QUARTER AND THE WEST HALF OF THE SOUTHEAST QUARTER OF SECTION 29, TOWNSHIP 17 NORTH, RANGE 13 EAST OF THE 6TH P.M., WASHINGTON COUNTY, NEBRASKA, CONTAINING 30.25 ACRES, MORE OR LESS.

TAX LOT 93 (PART OF TAX LOT 92) (KIRK SURVEY) (1988)

A TRACT OF LAND LYING IN THE SOUTHWEST QUARTER OF SECTION 29, TOWNSHIP 17 NORTH, RANGE 13 EAST OF THE 6TH P.M., WASHINGTON COUNTY, NEBRASKA, CONTAINING 20.15 ACRES, MORE OR LESS. MORE PARTICULARLY DESCRIBED AS FOLLOWS: COMMENCING AT THE SOUTH QUARTER CORNER OF SECTION 29 AND ASSUMING THE SOUTH LINE OF THE SOUTHWEST QUARTER TO BEAR NORTH 89° 52' 16" WEST; THENCE NORTH 89° 52' 16" WEST A DISTANCE OF 374.10 FEET TO THE POINT OF BEGINNING; THENCE CONTINUING NORTH 89° 52' 16" WEST A DISTANCE OF 493.35 FEET; THENCE NORTH 0° 38' 11" WEST A DISTANCE OF 1945.52 FEET TO THE CENTERLINE OF COUNTY ROAD NO. P-338 "AS TRAVELED"; THENCE SOUTH 76° 46' 58" EAST ALONG ROAD CENTERLINE A DISTANCE OF 375.12 FEET; THENCE SOUTH 79° 49' 42" EAST ALONG ROAD CENTERLINE A DISTANCE OF 71.96 FEET; THENCE SOUTH 0° 57' 04" EAST A DISTANCE OF 932.71 FEET; THENCE SOUTH 89° 52' 16" EAST A DISTANCE OF 48.28 FEET; THENCE SOUTH 0° 57' 04" EAST A DISTANCE OF 915.47 FEET TO THE POINT OF BEGINNING.

TAX LOT 94 (PART OF TAX LOT 92) (1988)

TAX LOT 92 LYING IN THE EAST HALF OF THE SOUTHWEST QUARTER AND THE WEST HALF OF THE SOUTHEAST QUARTER OF SECTION 29, TOWNSHIP 17 NORTH, RANGE 13 EAST OF THE 6TH P.M., WASHINGTON COUNTY, NEBRASKA, LESS TAX LOT 93, AND CONTAINING 10.10 ACRES, MORE OR LESS.

TAX LOT 95 (PART OF TAX LOT 18) (HANSEN SURVEY) (1988)

PART OF TAX LOT 18 LYING IN THE SOUTHWEST QUARTER OF THE NORTHEAST QUARTER OF SECTION 29, TOWNSHIP 17 NORTH, RANGE 13 EAST OF THE 6TH P.M., WASHINGTON COUNTY, NEBRASKA, CONTAINING 2.0 ACRES, MORE OR LESS. MORE PARTICULARLY DESCRIBED AS FOLLOWS: FROM THE SOUTHEAST CORNER OF TAX LOT 75 IN SAID SECTION 29; THENCE NORTH 0° 00' 00" EAST (ASSUMED BEARING) ALONG THE EAST LINE OF SAID TAX LOT 75 A DISTANCE OF 981.10 FEET; THENCE NORTH 90° 00' 00" EAST A DISTANCE OF 20.0 FEET TO THE POINT OF BEGINNING; THENCE CONTINUING NORTH 90° 00' 00" EAST A DISTANCE OF 348.48 FEET; THENCE NORTH 0° 00' 00" EAST A DISTANCE OF 250.0 FEET; THENCE SOUTH 90° 00' 00" WEST A DISTANCE OF 348.48 FEET TO A POINT 20.0 FEET WEST OF SAID EAST LINE OF TAX LOT 75; THENCE SOUTH 0° 00' 00" WEST A DISTANCE OF 250.0 FEET TO THE POINT OF BEGINNING.

TAX LOT 96 (PART OF TAX LOT 18) (1988)

TAX LOT 18 LYING IN THE SOUTHWEST QUARTER OF THE NORTHEAST QUARTER OF SECTION 29, TOWNSHIP 17 NORTH, RANGE 13 EAST OF THE 6TH P.M., WASHINGTON COUNTY, NEBRASKA, LESS TAX LOT 95, AND CONTAINING 26.0 ACRES, MORE OR LESS.

TAX LOT 97 (PART OF TAX LOT 48) (HANSEN SURVEY) (1990)

PART OF TAX LOT 48 LYING IN THE NORTHWEST QUARTER OF THE SOUTHWEST QUARTER OF SECTION 29, TOWNSHIP 17 NORTH, RANGE 13 EAST OF THE 6TH P.M., WASHINGTON COUNTY, NEBRASKA, CONTAINING 2.50 ACRES, MORE OR LESS. MORE PARTICULARLY DESCRIBED AS FOLLOWS: BEGINNING AT THE NORTHWEST CORNER OF TAX LOT 48 IN SAID SECTION 29; THENCE SOUTH 89° 26' 13" EAST (ASSUMED BEARING) ALONG THE NORTH LINE OF SAID TAX LOT A DISTANCE OF 415.98 FEET; THENCE SOUTH 0° 24' 03" WEST A DISTANCE OF 261.62 FEET TO A POINT 38.0 FEET NORTH OF THE SOUTH LINE OF SAID TAX LOT; THENCE NORTH 89° 29' 09" WEST PARALLEL TO AND 38.0 FEET NORTH OF SAID SOUTH LINE A DISTANCE OF 415.98 FEET TO A POINT ON THE WEST LINE OF SAID TAX LOT; THENCE NORTH 0° 24' 03" EAST ALONG SAID WEST LINE A DISTANCE OF 261.97 FEET TO THE POINT OF BEGINNING.

TAX LOT 98 (PART OF TAX LOT 48) (HANSEN SURVEY) (1990)

PART OF TAX LOT 48 LYING IN THE NORTHWEST QUARTER OF THE SOUTHWEST QUARTER OF SECTION 29, TOWNSHIP 17 NORTH, RANGE 13 EAST OF THE 6TH P.M., WASHINGTON COUNTY, NEBRASKA, CONTAINING 2.50 ACRES, MORE OR LESS. MORE PARTICULARLY DESCRIBED AS FOLLOWS: FROM THE NORTHWEST CORNER OF TAX LOT 48 IN SAID SECTION 29; THENCE SOUTH 89° 26' 13" EAST (ASSUMED BEARING) ALONG THE NORTH LINE OF SAID TAX LOT A DISTANCE OF 415.98 FEET TO THE POINT OF BEGINNING; THENCE CONTINUING SOUTH 89° 26' 13" EAST ALONG THE NORTH LINE OF SAID TAX LOT A DISTANCE OF 310.82 FEET TO THE NORTHEAST CORNER OF SAID TAX LOT; THENCE SOUTH 0° 32' 01" WEST ALONG THE EAST LINE OF SAID TAX LOT A DISTANCE OF 299.35 FEET TO THE SOUTHEAST CORNER OF SAID TAX LOT; THENCE NORTH 89° 29' 09" WEST ALONG THE SOUTH LINE OF SAID TAX LOT A DISTANCE OF 726.10 FEET TO THE SOUTHWEST CORNER OF SAID TAX LOT; THENCE NORTH 0° 24' 03" EAST ALONG THE WEST LINE OF SAID TAX LOT A DISTANCE OF 38.0 FEET; THENCE SOUTH 89° 29' 09" EAST PARALLEL TO AND 38.0 FEET NORTH OF SAID SOUTH TAX LOT LINE A DISTANCE OF 415.98 FEET; THENCE NORTH 0° 24' 03" EAST A DISTANCE OF 261.62 FEET TO THE POINT OF BEGINNING.

## TAX LOT 99 (TAX LOT 8 AND PART OF TAX LOT 73) (1992)

ALL OF TAX LOT 8 AND PART OF TAX LOT 73, ALL LYING IN THE SOUTHWEST QUARTER OF THE NORTHWEST QUARTER AND IN THE NORTHWEST QUARTER OF THE SOUTHWEST QUARTER OF SECTION 29, TOWNSHIP 17 NORTH, RANGE 13 EAST OF THE 6TH P.M., WASHINGTON COUNTY, NEBRASKA, AND MORE PARTICULARLY DESCRIBED AS FOLLOWS: BEGINNING AT THE WEST QUARTER CORNER OF SAID SECTION 29, TOWNSHIP 17 NORTH, RANGE 13 EAST; THENCE NORTH 00° 09' 47" WEST (ASSUMED BEARING) ALONG THE WEST LINE OF THE NORTHWEST QUARTER OF SAID SECTION A DISTANCE OF 1321.28 FEET TO THE NORTHWEST CORNER OF THE SOUTHWEST QUARTER OF THE NORTHWEST QUARTER OF SAID SECTION; THENCE SOUTH 89° 48' 31" EAST ALONG THE NORTH LINE OF SAID SOUTHWEST QUARTER OF THE NORTHWEST QUARTER A DISTANCE OF 728.92 FEET TO THE NORTHEAST CORNER OF SAID SOUTHWEST QUARTER OF SAID SECTION; THENCE SOUTH 06° 28' 03" WEST ALONG THE EAST LINE OF SAID TAX LOT A DISTANCE OF 1329.41 FEET TO THE SOUTHEAST CORNER OF SAID TAX LOT; THENCE SOUTH 00° 00' EAST A DISTANCE OF 191.84 FEET TO A POINT ON THE EASTERLY PROJECTION OF THE NORTH LINE OF TAX LOT 79 IN SAID SECTION; THENCE ALONG SAID NORTH LINE AND ITS EASTERLY PROJECTION AND ALONG THE NORTH LINE OF TAX LOT 78 IN SAID SECTION AS FOLLOWS; NORTH 61° 24' 28" WEST A DISTANCE OF 403.59 FEET; NORTH 89° 47' 23" WEST A DISTANCE OF 221.05 FEET TO THE POINT OF BEGINNING; AND CONTAINING 20.56 ACRES, MORE OR LESS, OF WHICH INCLUDES 0.78 ACRES, MORE OR LESS, CONTAINED WITHIN TAX LOT 73.

## TAX LOT 100 (PART OF TAX LOT 73) (1992)

TAX LOT 73 LYING IN THE NORTHWEST QUARTER OF THE SOUTHWEST QUARTER OF SECTION 29, TOWNSHIP 17 NORTH, RANGE 13 EAST OF THE 6TH P.M., WASHINGTON COUNTY, NEBRASKA, LESS THAT PART OF TAX LOT 99 LYING IN THE NORTHWEST QUARTER OF THE SOUTHWEST QUARTER, AND CONTAINING 19.18 ACRES, MORE OR LESS.

## TAX LOT 101 (PART OF TAX LOT 20) (1992)

TAX LOT 20 LYING IN THE NORTHWEST QUARTER OF THE NORTHWEST QUARTER OF SECTION 29, TOWNSHIP 17 NORTH, RANGE 13 EAST OF THE 6TH P.M., WASHINGTON COUNTY, NEBRASKA, LESS THE WEST HALF OF THE NORTHWEST QUARTER OF THE NORTHWEST QUARTER, AND CONTAINING 18.0 ACRES, MORE OR LESS.

## TAX LOT 102 (PART OF TAX LOT 30 AND PART OF TAX LOT 83) (HANSEN SURVEY) (1992)

PART OF TAX LOT 30 AND PART OF TAX LOT 83 LYING IN THE SOUTHEAST QUARTER OF THE SOUTHWEST QUARTER OF SECTION 29, TOWNSHIP 17 NORTH, RANGE 13 EAST OF THE 6TH P.M., WASHINGTON COUNTY, NEBRASKA, AND MORE PARTICULARLY DESCRIBED AS FOLLOWS: FROM THE SOUTHEAST CORNER OF SAID SECTION 29, TOWNSHIP 17 NORTH, RANGE 13 EAST; THENCE NORTH 00° 10' 40" WEST (ASSUMED BEARING) ALONG THE EAST LINE OF THE SOUTHWEST QUARTER OF THE SOUTHWEST QUARTER OF SAID SECTION A DISTANCE OF 330.39 FEET TO THE SOUTHWEST CORNER OF TAX LOT 83 IN SAID SECTION; THENCE CONTINUING NORTH 00° 10' 40" WEST ALONG SAID EAST LINE A DISTANCE OF 10.00 FEET TO THE POINT OF BEGINNING; THENCE SOUTHWESTERLY ALONG A LINE PARALLEL TO AND 10.00 FEET NORTHWESTERLY OF THE SOUTHWESTERLY LINE OF SAID TAX LOT 83 AS FOLLOWS: SOUTH 89° 59' 56" WEST A DISTANCE OF 36.73 FEET; THENCE SOUTH 48° 55' 25" WEST A DISTANCE OF 90.36 FEET; THENCE SOUTH 25° 01' 51" WEST A DISTANCE OF 114.58 FEET; THENCE NORTH 11° 10' 24" EAST A DISTANCE OF 86.93 FEET; THENCE NORTH 00° 10' 40" WEST A DISTANCE OF 199.36 FEET; THENCE NORTH 90° 00' 00" EAST A DISTANCE OF 197.38 FEET TO A POINT ON THE EAST LINE OF SAID SOUTHWEST QUARTER OF THE SOUTHWEST QUARTER; THENCE SOUTH 00° 10' 40" EAST ALONG SAID EAST LINE A DISTANCE OF 261.40 FEET TO THE POINT OF BEGINNING; AND CONTAINING 1.36 ACRES, MORE OR LESS, OF WHICH THE EASTERNMOST 33.0 FEET (0.20 ACRES, MORE OR LESS) THEREOF TO BE DEDICATED AS COUNTY ROAD RIGHT-OF-WAY.

## TAX LOT 103 (PART OF TAX LOT 30 AND PART OF TAX LOT 83) (1992)

TAX LOT 30 AND TAX LOT 83 LYING IN THE SOUTHWEST QUARTER OF THE SOUTHWEST QUARTER OF SECTION 29, TOWNSHIP 17 NORTH, RANGE 13 EAST OF THE 6TH P.M., WASHINGTON COUNTY, NEBRASKA, LESS TAX LOT 102, AND CONTAINING 17.72 ACRES, MORE OR LESS.

## TAX LOT 104 (ALL OF TAX LOTS 60 AND 67) (HANSEN SURVEY) (1994)

TAX LOT 60 AND TAX LOT 67 LYING IN THE WEST HALF OF THE SOUTHWEST QUARTER OF SECTION 29, TOWNSHIP 17 NORTH, RANGE 13 EAST OF THE 6TH P.M., WASHINGTON COUNTY, NEBRASKA, AND MORE PARTICULARLY DESCRIBED AS FOLLOWS: BEGINNING AT THE SOUTHWEST CORNER OF THE SOUTHWEST QUARTER OF THE SOUTHWEST QUARTER OF SAID SECTION 29, TOWNSHIP 17 NORTH, RANGE 13 EAST; THENCE SOUTH 00° 35' 12" EAST (ASSUMED BEARING) ALONG THE WEST LINE OF SAID SOUTHWEST QUARTER OF THE SOUTHWEST QUARTER A DISTANCE OF 83.18 FEET TO THE NORTHWEST CORNER OF TAX LOT 67 IN SAID SECTION; THENCE SOUTH 89° 32' 46" EAST ALONG THE NORTH LINE OF SAID TAX LOT 67 A DISTANCE OF 290.23 FEET TO THE NORTHEAST CORNER OF SAID TAX LOT; THENCE NORTH 00° 18' 39" EAST ALONG THE WEST LINE OF TAX LOT 60 IN SAID SECTION A DISTANCE OF 150.18 FEET TO THE NORTHWEST CORNER OF SAID TAX LOT 60; THENCE SOUTH 89° 30' 48" EAST ALONG THE NORTH LINE OF SAID TAX LOT 60 A DISTANCE OF 145.05 FEET TO THE NORTHEAST CORNER OF SAID TAX LOT; THENCE SOUTH 00° 11' 28" WEST ALONG THE EAST LINE OF SAID TAX LOT A DISTANCE OF 301.29 FEET TO THE SOUTHWEST CORNER OF SAID TAX LOT; THENCE NORTH 89° 18' 20" WEST ALONG THE SOUTH LINE OF TAX LOTS 60 AND 67 A DISTANCE OF 435.54 FEET TO THE SOUTHWEST CORNER OF SAID TAX LOT 67; SAID POINT BEING ON THE WEST LINE OF THE SOUTHWEST QUARTER OF THE SOUTHWEST QUARTER OF SAID SECTION 29; THENCE NORTH 00° 21' 29" WEST ALONG SAID WEST LINE A DISTANCE OF 66.18 FEET TO THE POINT OF BEGINNING; AND CONTAINING 2.00 ACRES, MORE OR LESS, OF WHICH INCLUDES THE WEST 33.00 FEET THEREOF (0.11 ACRES, MORE OR LESS) TO BE DEDICATED AS COUNTY ROAD RIGHT-OF-WAY.

## TAX LOT 105 (ALL OF TAX LOT 7 AND PART OF TAX LOT 100) (HANSEN SURVEY) (1995)

ALL OF TAX LOT 7 LYING IN THE SOUTHWEST QUARTER OF THE NORTHWEST QUARTER, AND PART OF TAX LOT 100 LYING IN THE NORTHWEST QUARTER OF THE SOUTHWEST QUARTER; ALL LYING IN SECTION 29, TOWNSHIP 17 NORTH, RANGE 13 EAST OF THE 6TH P.M., WASHINGTON COUNTY, NEBRASKA, AND MORE PARTICULARLY DESCRIBED AS FOLLOWS: FROM THE WEST QUARTER CORNER OF SAID SECTION 29, TOWNSHIP 17 NORTH, RANGE 13 EAST, AND ASSUMING THE WEST LINE OF THE NORTHWEST QUARTER OF SAID SECTION 29 TO BEAR NORTH 00° 09' 47" WEST; THENCE SOUTH 89° 42' 07" EAST A DISTANCE OF 575.02 FEET TO THE SOUTHWEST CORNER OF TAX LOT 7 IN SAID SECTION, SAID POINT BEING THE POINT OF BEGINNING; THENCE NORTH 06° 29' 16" EAST A DISTANCE OF 1330.32 FEET TO THE NORTHWEST CORNER OF SAID TAX LOT 7; THENCE SOUTH 89° 48' 30" EAST A DISTANCE OF 573.91 FEET TO THE NORTHEAST CORNER OF THE SOUTHWEST QUARTER OF THE NORTHWEST QUARTER OF SAID SECTION; THENCE SOUTH 00° 18' 04" EAST ALONG THE EAST LINE OF SAID SOUTHWEST QUARTER OF THE NORTHWEST QUARTER A DISTANCE OF 1321.71 FEET TO THE SOUTHWEST QUARTER OF THE NORTHWEST QUARTER OF THE NORTHWEST QUARTER; THENCE SOUTH 01° 53' 18" EAST A DISTANCE OF 533.40 FEET TO A POINT 40.00 FEET NORTHERLY OF THE CENTERLINE OF COUNTY ROAD NO. P-338; THENCE PARALLEL TO AND 40.00 FEET NORTHERLY OF SAID COUNTY ROAD CENTERLINE AS FOLLOWS: NORTH 66° 19' 47" WEST A DISTANCE OF 60.13 FEET; NORTH 63° 17' 36" WEST A DISTANCE OF 386.79 FEET; NORTH 61° 16' 50" WEST A DISTANCE OF 396.59 FEET TO A POINT ON THE EAST LINE OF TAX LOT 99 IN SAID SECTION; THENCE NORTH 00° 08' 11" WEST ALONG SAID EAST LINE A DISTANCE OF 146.37 FEET TO THE POINT OF BEGINNING; AND CONTAINING 25.63 ACRES, MORE OR LESS.

## TAX LOT 106 (PART OF TAX LOT 100) (1995)

ALL OF TAX LOT 7 LYING IN THE SOUTHWEST QUARTER OF THE NORTHWEST QUARTER AND ALL OF TAX LOT 100 LYING IN THE NORTHWEST QUARTER OF THE SOUTHWEST QUARTER OF SECTION 29, TOWNSHIP 17 NORTH, RANGE 13 EAST OF THE 6TH P.M., WASHINGTON COUNTY, NEBRASKA, LESS TAX LOT 105, AND CONTAINING 11.58 ACRES, MORE OR LESS.

## TAX LOT 107 (PART OF TAX LOT 75) (HANSEN SURVEY) (1996)

PART OF TAX LOT 75, LYING IN THE SOUTHWEST QUARTER OF THE NORTHWEST QUARTER AND THE SOUTHWEST QUARTER OF THE NORTHEAST QUARTER OF SECTION 29, TOWNSHIP 17 NORTH, RANGE 13 EAST OF THE 6TH P.M., WASHINGTON COUNTY, NEBRASKA, AND MORE PARTICULARLY DESCRIBED AS FOLLOWS: FROM THE SOUTHWEST CORNER OF TAX LOT 75 IN SECTION 29, TOWNSHIP 17 NORTH, RANGE 13 EAST; THENCE NORTH 01° 23' 16" WEST (ASSUMED BEARING) ALONG THE EAST LINE OF SAID TAX LOT 75 A DISTANCE OF 946.98 FEET TO THE POINT OF BEGINNING; THENCE SOUTH 89° 23' 14" WEST A DISTANCE OF 496.38 FEET; THENCE NORTH 01° 23' 16" WEST A DISTANCE OF 289.93 FEET; THENCE NORTH 89° 23' 14" EAST A DISTANCE OF 290.00 FEET; THENCE SOUTH 01° 23' 16" EAST A DISTANCE OF 269.92 FEET; THENCE NORTH 89° 23' 14" EAST A DISTANCE OF 206.38 FEET TO A POINT ON THE EAST LINE OF SAID TAX LOT 75; THENCE SOUTH 01° 23' 16" EAST ALONG SAID EAST LINE A DISTANCE OF 20.00 FEET TO THE POINT OF BEGINNING, AND CONTAINING 2.02 ACRES, MORE OR LESS, OF WHICH THE EASTERLY 33 FEET THEREOF (0.01 ACRES, MORE OR LESS) TO BE DEDICATED TO THE PUBLIC AS COUNTY ROAD RIGHT-OF-WAY.

## TAX LOT 108 (PART OF TAX LOT 75) (1996)

ALL OF TAX LOT 75 LYING IN THE SOUTHWEST QUARTER OF THE NORTHWEST QUARTER, THE NORTHEAST QUARTER OF THE NORTHWEST QUARTER, THE SOUTHWEST QUARTER OF THE NORTHEAST QUARTER AND THE NORTHWEST QUARTER OF THE SOUTHWEST QUARTER OF SECTION 29, TOWNSHIP 17 NORTH, RANGE 13 EAST OF THE 6TH P.M., WASHINGTON COUNTY, NEBRASKA, LESS TAX LOT 107, AND CONTAINING 44.99 ACRES, MORE OR LESS.

## TAX LOT 109 (TAX LOT 108) (HANSEN SURVEY) (1996)

PART OF TAX LOT 75, LYING IN THE SOUTHWEST QUARTER OF THE NORTHWEST QUARTER, THE SOUTHWEST QUARTER OF THE NORTHEAST QUARTER, THE NORTHWEST QUARTER OF THE SOUTHWEST QUARTER AND THE NORTHEAST QUARTER OF THE SOUTHWEST QUARTER ALL LYING IN SECTION 29, TOWNSHIP 17 NORTH, RANGE 13 EAST OF THE 6TH P.M., WASHINGTON COUNTY, NEBRASKA, AND MORE PARTICULARLY DESCRIBED AS FOLLOWS: BEGINNING AT THE SOUTHWEST CORNER OF TAX LOT 75 IN SECTION 29, TOWNSHIP 17 NORTH, RANGE 13 EAST; AND ASSUMING THE EAST LINE OF SAID TAX LOT TO BEAR NORTH 01° 23' 16" EAST; THENCE NORTH 80° 11' 04" WEST A DISTANCE OF 623.26 FEET; THENCE NORTH 77° 08' 10" WEST A DISTANCE OF 381.98 FEET; THENCE NORTH 79° 17' 13" WEST A DISTANCE OF 41.44 FEET; THENCE NORTH 75° 28' 12" WEST A DISTANCE OF 203.58 FEET; THENCE NORTH 01° 01' 57" WEST A DISTANCE OF 1090.76 FEET; THENCE SOUTH 88° 57' 49" WEST A DISTANCE OF 205.98 FEET; THENCE NORTH 01° 02' 11" WEST A DISTANCE OF 306.01 FEET; THENCE NORTH 89° 23' 14" EAST A DISTANCE OF 1415.36 FEET; THENCE SOUTH 01° 23' 16" EAST A DISTANCE OF 691.54 FEET; THENCE SOUTH 89° 23' 14" WEST A DISTANCE OF 206.38 FEET; THENCE NORTH 01° 23' 16" WEST A DISTANCE OF 269.92 FEET; THENCE SOUTH 89° 23' 14" WEST A DISTANCE OF 290.00 FEET; THENCE SOUTH 01° 23' 16" EAST A DISTANCE OF 289.93 FEET; THENCE NORTH 89° 23' 14" EAST A DISTANCE OF 496.38 FEET; THENCE SOUTH 01° 23' 16" EAST A DISTANCE OF 946.98 FEET TO THE POINT OF BEGINNING, AND CONTAINING 42.27 ACRES, MORE OR LESS.

## TAX LOT 110 (PART OF TAX LOT 109) (HANSEN SURVEY) (1997)

PART OF TAX LOT 75, LYING IN THE NORTHEAST QUARTER OF THE SOUTHWEST QUARTER, THE SOUTHWEST QUARTER OF THE NORTHEAST QUARTER AND THE NORTHWEST QUARTER OF THE SOUTHWEST QUARTER ALL LYING IN SECTION 29, TOWNSHIP 17 NORTH, RANGE 13 EAST OF THE 6TH P.M., WASHINGTON COUNTY, NEBRASKA, AND MORE PARTICULARLY DESCRIBED AS FOLLOWS: BEGINNING AT THE SOUTHWEST CORNER OF TAX LOT 75 IN SECTION 29, TOWNSHIP 17 NORTH, RANGE 13 EAST, AND ASSUMING THE EAST LINE OF SAID TAX LOT 75 TO BEAR NORTH 01° 23' 16" WEST; THENCE NORTH 80° 11' 04" WEST ALONG THE SOUTH LINE OF SAID TAX LOT 75 A DISTANCE OF 570.02 FEET; THENCE NORTH 01° 23' 16" WEST A DISTANCE OF 810.79 FEET; THENCE NORTH 89° 23' 14" EAST A DISTANCE OF 559.21 FEET TO A POINT ON THE EAST LINE OF SAID TAX LOT 75; THENCE SOUTH 01° 23' 16" EAST ALONG SAID EAST LINE A DISTANCE OF 913.98 FEET TO THE POINT OF BEGINNING; AND CONTAINING 11.07 ACRES, MORE OR LESS.

Blue Border  
 100% LINEN REFINED



TAX LOT 111 (PART OF TAX LOT 109) (HANSEN SURVEY) (1997)

PART OF TAX LOT 75, LYING IN THE NORTHEAST QUARTER OF THE SOUTHWEST QUARTER AND THE SOUTHEAST QUARTER OF THE NORTHWEST QUARTER ALL LYING IN SECTION 29, TOWNSHIP 17 NORTH, RANGE 13 EAST OF THE 6TH P.M., WASHINGTON COUNTY, NEBRASKA, AND MORE PARTICULARLY DESCRIBED AS FOLLOWS: FROM THE SOUTHEAST CORNER OF TAX LOT 75 IN SECTION 29, TOWNSHIP 17 NORTH, RANGE 13 EAST, AND ASSUMING THE EAST LINE OF SAID TAX LOT 75 TO BEAR NORTH  $01^{\circ} 23' 16''$  WEST; THENCE NORTH  $80^{\circ} 11' 04''$  WEST ALONG THE SOUTH LINE OF SAID TAX LOT 75 A DISTANCE OF 570.02 FEET TO THE POINT OF BEGINNING; THENCE CONTINUING ALONG SAID SOUTH LINE AS FOLLOWS: THENCE NORTH  $80^{\circ} 11' 04''$  WEST A DISTANCE OF 53.24 FEET; THENCE NORTH  $77^{\circ} 08' 10''$  WEST A DISTANCE OF 381.98 FEET; THENCE NORTH  $79^{\circ} 17' 13''$  WEST A DISTANCE OF 41.44 FEET; THENCE NORTH  $75^{\circ} 28' 12''$  WEST A DISTANCE OF 203.58 FEET TO THE SOUTHWEST CORNER OF SAID TAX LOT 75; THENCE NORTH  $01^{\circ} 01' 57''$  WEST ALONG THE WEST LINE OF SAID TAX LOT 75 A DISTANCE OF 650.76 FEET; THENCE NORTH  $89^{\circ} 23' 14''$  EAST A DISTANCE OF 654.76 FEET; THENCE SOUTH  $01^{\circ} 23' 16''$  EAST A DISTANCE OF 810.79 FEET TO THE POINT OF BEGINNING; AND CONTAINING 11.07 ACRES, MORE OR LESS.

TAX LOT 112 (PART OF TAX LOT 109) (1997)

ALL OF TAX LOT 109 LYING IN THE NORTHEAST QUARTER OF THE SOUTHWEST QUARTER, THE SOUTHEAST QUARTER OF THE NORTHWEST QUARTER, THE SOUTHWEST QUARTER OF THE NORTHEAST QUARTER AND THE NORTHWEST QUARTER OF THE SOUTHEAST QUARTER OF SECTION 29, TOWNSHIP 17 NORTH, RANGE 13 EAST OF THE 6TH P.M., WASHINGTON COUNTY, NEBRASKA, LESS TAX LOTS 110 AND 111, AND CONTAINING 20.13 ACRES, MORE OR LESS.

## TAX LOT 113 (PART OF TAX LOT 99) (HANSEN SURVEY) (1998)

PART OF THE WEST HALF OF THE NORTHWEST QUARTER OF THE NORTHWEST QUARTER ALONG WITH PART OF TAX LOT 99 LYING IN THE SOUTHWEST QUARTER OF THE NORTHWEST QUARTER, ALL LYING IN SECTION 29, TOWNSHIP 17 NORTH, RANGE 13 EAST OF THE 6TH P.M., WASHINGTON COUNTY, NEBRASKA, AND MORE PARTICULARLY DESCRIBED AS FOLLOWS: FROM THE WEST QUARTER CORNER OF SECTION 29, TOWNSHIP 17 NORTH, RANGE 13 EAST; THENCE NORTH 00° 00' 00" EAST (ASSUMED BEARING) ALONG THE WEST LINE OF THE NORTHWEST QUARTER OF SAID SECTION 29 A DISTANCE OF 119.04 FEET TO A POINT IN THE CENTERLINE OF COUNTY ROAD P38 AND THE POINT OF BEGINNING; THENCE CONTINUING NORTH 00° 00' 00" EAST ALONG SAID WEST LINE A DISTANCE OF 2050.17 FEET; THENCE SOUTH 60° 23' 05" EAST A DISTANCE OF 151.19 FEET; THENCE SOUTH 70° 34' 08" EAST A DISTANCE OF 153.57 FEET; THENCE SOUTH 39° 20' 50" EAST A DISTANCE OF 136.18 FEET; THENCE SOUTH 04° 28' 30" WEST A DISTANCE OF 333.98 FEET; THENCE SOUTH 30° 36' 48" WEST A DISTANCE OF 285.33 FEET; THENCE SOUTH 05° 25' 57" WEST A DISTANCE OF 341.84 FEET; THENCE SOUTH 28° 49' 03" WEST A DISTANCE OF 91.06 FEET; THENCE SOUTH 11° 53' 16" WEST A DISTANCE OF 131.71 FEET; THENCE SOUTH 32° 15' 02" WEST A DISTANCE OF 127.16 FEET TO A POINT 20.00 FEET EAST OF THE WEST LINE OF SAID NORTHWEST QUARTER; THENCE SOUTH 00° 00' 00" WEST PARALLEL TO AND 20.00 FEET EAST OF SAID WEST LINE A DISTANCE OF 594.96 FEET TO A POINT IN THE CENTERLINE OF COUNTY ROAD P38; THENCE NORTH 61° 19' 09" WEST ALONG SAID COUNTY ROAD CENTERLINE A DISTANCE OF 22.80 FEET TO THE POINT OF BEGINNING; AND CONTAINING 7.61 ACRES, MORE OR LESS, OF WHICH THE SOUTHERLY 40.00 FEET (0.02 ACRES) ARE TO BE DEDICATED AS COUNTY ROAD RIGHT-OF-WAY.

## TAX LOT 114 (PART OF TAX LOT 99) (1998)

ALL OF THE WEST HALF OF THE NORTHWEST QUARTER OF THE NORTHWEST QUARTER AND ALL OF TAX LOT 99 LYING IN THE SOUTHWEST QUARTER OF THE NORTHWEST QUARTER OF SECTION 29, TOWNSHIP 17 NORTH, RANGE 13 EAST OF THE 6TH P.M., WASHINGTON COUNTY, NEBRASKA, LESS TAX LOT 113, AND CONTAINING 32.95 ACRES, MORE OR LESS.

## TAX LOT 115 (PART OF TAX LOTS 6 AND 27) (TINKHAM SURVEY) (2001)

A TRACT OF LAND LOCATED IN PART OF TAX LOTS 6 AND 27 IN SECTION 29, TOWNSHIP 17 NORTH, RANGE 13 EAST OF THE 6TH P.M., WASHINGTON COUNTY, NEBRASKA, MORE PARTICULARLY DESCRIBED AS FOLLOWS: COMMENCING AT THE SOUTH QUARTER CORNER OF SAID SECTION 29; THENCE SOUTH 89° 35' 13" EAST (AN ASSUMED BEARING RELATIVE TO ALL BEARINGS CONTAINED HEREIN) ALONG THE SOUTH LINE OF THE SOUTHWEST QUARTER OF THE SOUTHEAST QUARTER A DISTANCE OF 131.98 FEET TO THE SOUTHWEST CORNER OF TAX LOT 6; THENCE NORTH 00° 00' 00" EAST ALONG THE WEST LINE OF TAX LOTS 6, 14 AND 27 A DISTANCE OF 1715.54 FEET TO THE SOUTH RIGHT-OF-WAY OF A COUNTY ROAD; THENCE SOUTH 81° 03' 16" EAST ALONG SAID RIGHT-OF-WAY A DISTANCE OF 484.52 FEET; THENCE CONTINUING ALONG SAID RIGHT-OF-WAY SOUTH 87° 37' 17" EAST A DISTANCE OF 131.25 FEET TO THE POINT OF BEGINNING OF PARCEL "A"; THENCE CONTINUING ON SAID RIGHT-OF-WAY SOUTH 87° 37' 17" EAST A DISTANCE OF 571.78 FEET TO THE EAST LINE OF TAX LOTS 6 AND 27; THENCE SOUTH 00° 04' 28" WEST ALONG SAID EAST LINE A DISTANCE OF 498.88 FEET; THENCE NORTH 61° 47' 14" WEST A DISTANCE OF 230.61 FEET; THENCE SOUTH 88° 54' 55" WEST A DISTANCE OF 154.98 FEET; THENCE NORTH 68° 33' 09" WEST A DISTANCE OF 237.06 FEET; THENCE NORTH 01° 25' 11" EAST A DISTANCE OF 329.94 FEET TO THE POINT OF BEGINNING; AND CONTAINING 5.368 ACRES, MORE OR LESS, AND BEING SUBJECT TO EASEMENTS, RESTRICTIONS AND COVENANTS OF RECORD.

## TAX LOT 116 (ALL OF TAX LOT 14 AND PART OF TAX LOTS 6 AND 27) (TINKHAM SURVEY) (2001)

A TRACT OF LAND LOCATED IN PART OF TAX LOTS 6 AND 27 AND ALL OF TAX LOT 14 IN SECTION 29, TOWNSHIP 17 NORTH, RANGE 13 EAST OF THE 6TH P.M., WASHINGTON COUNTY, NEBRASKA, MORE PARTICULARLY DESCRIBED AS FOLLOWS: COMMENCING AT THE SOUTH QUARTER CORNER OF SAID SECTION 29; THENCE SOUTH 89° 35' 13" EAST (AN ASSUMED BEARING RELATIVE TO ALL BEARINGS CONTAINED HEREIN) ALONG THE SOUTH LINE OF THE SOUTHWEST QUARTER OF THE SOUTHEAST QUARTER A DISTANCE OF 131.98 FEET TO THE SOUTHWEST CORNER OF TAX LOT 6; THENCE NORTH 00° 00' 00" EAST ALONG THE WEST LINE OF TAX LOTS 6, 14 AND 27 A DISTANCE OF 1191.71 FEET TO THE POINT OF BEGINNING; THENCE CONTINUING NORTH 00° 00' 00" EAST ALONG SAID WEST LINE A DISTANCE OF 523.83 FEET TO THE SOUTH RIGHT-OF-WAY LINE OF A COUNTY ROAD; THENCE SOUTH 81° 03' 16" EAST ALONG SAID RIGHT-OF-WAY A DISTANCE OF 484.52 FEET; THENCE CONTINUING ALONG SAID RIGHT-OF-WAY SOUTH 87° 37' 17" EAST A DISTANCE OF 65.25 FEET; THENCE SOUTH 01° 25' 11" WEST A DISTANCE OF 331.05 FEET; THENCE SOUTH 77° 53' 54" WEST A DISTANCE OF 547.79 FEET TO THE POINT OF BEGINNING; AND CONTAINING 5.252 ACRES, MORE OR LESS, AND SUBJECT TO EASEMENTS, COVENANTS AND RESTRICTIONS OF RECORD.

## TAX LOT 117 (PART OF TAX LOTS 6 AND 27) (TINKHAM SURVEY) (2001)

A TRACT OF LAND LOCATED IN PART OF TAX LOTS 6 AND 27 IN SECTION 29, TOWNSHIP 17 NORTH, RANGE 13 EAST OF THE 6TH P.M., WASHINGTON COUNTY, NEBRASKA, MORE PARTICULARLY DESCRIBED AS FOLLOWS: COMMENCING AT THE SOUTH QUARTER CORNER OF SAID SECTION 29; THENCE SOUTH 89° 35' 13" EAST (AN ASSUMED BEARING RELATIVE TO ALL BEARINGS CONTAINED HEREIN) ALONG THE SOUTH LINE OF THE SOUTHWEST QUARTER OF THE SOUTHEAST QUARTER A DISTANCE OF 131.98 FEET TO THE SOUTHWEST CORNER OF TAX LOT 6 AND THE POINT OF BEGINNING; THENCE NORTH 00° 00' 00" EAST ALONG THE WEST LINE OF TAX LOTS 6, 14 AND 27 A DISTANCE OF 1191.71 FEET; THENCE NORTH 77° 53' 54" EAST A DISTANCE OF 547.79 FEET; THENCE NORTH 01° 25' 11" EAST A DISTANCE OF 331.05 FEET TO THE SOUTH RIGHT-OF-WAY LINE OF A COUNTY ROAD; THENCE SOUTH 87° 37' 17" EAST ALONG SAID RIGHT-OF-WAY LINE A DISTANCE OF 66.00 FEET; THENCE SOUTH 01° 25' 11" WEST A DISTANCE OF 329.94 FEET; THENCE SOUTH 68° 33' 09" EAST A DISTANCE OF 237.06 FEET; THENCE NORTH 88° 54' 55" EAST A DISTANCE OF 154.98 FEET; THENCE SOUTH 61° 47' 14" EAST A DISTANCE OF 230.61 FEET TO THE EAST LINE OF TAX LOT 6; THENCE SOUTH 00° 04' 28" WEST ALONG SAID EAST LINE A DISTANCE OF 1120.65 FEET TO THE SOUTHEAST CORNER OF TAX LOT 6 (AND THE SOUTHEAST CORNER OF THE SOUTHWEST QUARTER OF THE SOUTHEAST QUARTER IN SAID SECTION 29); THENCE NORTH 89° 35' 13" WEST ALONG THE SOUTH LINE OF THE SOUTHWEST QUARTER OF THE SOUTHEAST QUARTER A DISTANCE OF 1178.98 FEET TO THE POINT OF BEGINNING, AND CONTAINING 34.106 ACRES, MORE OR LESS, AND SUBJECT TO EASEMENTS, RESTRICTIONS AND COVENANTS OF RECORD.

Blue Border  
25% LINER REDGER

## TAX LOT 118 (PART OF TAX LOT 85) (TINKHAM SURVEY) (2001)

THAT PART OF TAX LOT 85 IN THE NORTHWEST QUARTER OF THE NORTHEAST QUARTER OF SECTION 29, TOWNSHIP 17 NORTH, RANGE 13 EAST OF THE 6TH P.M., WASHINGTON COUNTY, NEBRASKA, DESCRIBED AS FOLLOWS: COMMENCING AT THE NORTHWEST CORNER OF THE NORTHEAST QUARTER OF SAID SECTION 29; THENCE SOUTH 89° 22' 36" EAST (AN ASSUMED BEARING RELATIVE TO ALL BEARINGS CONTAINED HEREIN) FOR 132.00 FEET ALONG THE NORTH LINE OF SAID NORTHEAST QUARTER; THENCE SOUTH 00° 00' 00" EAST FOR 208.97 FEET ALONG A LINE COMMON TO TAX LOTS 85 AND 11; THENCE SOUTH 89° 22' 36" EAST FOR 33.00 FEET TO THE POINT OF BEGINNING; THENCE SOUTH 89° 22' 36" EAST FOR 429.66 FEET; THENCE SOUTH 00° 00' 00" EAST FOR 241.28 FEET; THENCE SOUTH 38° 42' 43" WEST FOR 580.30 FEET; THENCE SOUTH 64° 21' 13" WEST FOR 74.00 FEET; THENCE NORTH 00° 00' 00" EAST FOR 730.79 FEET ALONG A LINE BEING 165.00 FEET EAST FROM AND PARALLEL TO THE WEST LINE OF SAID NORTHEAST QUARTER TO THE POINT OF BEGINNING; AND CONTAINING 5.007 ACRES, MORE OR LESS AND SUBJECT TO EASEMENTS, RESTRICTIONS AND COVENANTS OF RECORD.

## TAX LOT 119 (PART OF TAX LOT 85) (2001)

ALL OF TAX LOT 85 LYING IN THE NORTHWEST QUARTER OF THE NORTHEAST QUARTER OF SECTION 29, TOWNSHIP 17 NORTH, RANGE 13 EAST OF THE 6TH P.M., WASHINGTON COUNTY, NEBRASKA, LESS TAX LOT 118, AND CONTAINING 30.379 ACRES, MORE OR LESS.

## TAX LOT 120 (ALL OF TAX LOT 84 AND PART OF TAX LOT 119) (TINKHAM SURVEY) (2001)

THAT PART OF TAX LOTS 84 AND 85 LOCATED IN PART OF THE NORTHEAST QUARTER IN SECTION 29, TOWNSHIP 17 NORTH, RANGE 13 EAST OF THE 6TH P.M., WASHINGTON COUNTY, NEBRASKA, MORE PARTICULARLY DESCRIBED AS FOLLOWS: COMMENCING AT THE NORTHWEST CORNER OF SAID NORTHEAST QUARTER IN SECTION 29; THENCE SOUTH 89° 22' 36" EAST (AN ASSUMED BEARING RELATIVE TO ALL BEARINGS CONTAINED HEREIN) ALONG THE NORTH LINE OF SAID NORTHWEST QUARTER OF THE NORTHEAST QUARTER A DISTANCE OF 132.00 FEET; THENCE SOUTH 00° 00' 00" EAST FOR 1322.22 FEET ALONG A LINE COMMON TO TAX LOTS 85 AND 11 TO A POINT ON THE SOUTH LINE OF THE NORTHWEST QUARTER OF THE NORTHEAST QUARTER; THENCE ALONG SAID SOUTH LINE SOUTH 89° 19' 13" EAST FOR 33.00 FEET TO THE POINT OF BEGINNING; THENCE CONTINUING SOUTH 89° 19' 13" EAST ALONG SAID SOUTH LINE FOR 288.08 FEET; THENCE NORTH 04° 39' 34" EAST FOR 173.17 FEET; THENCE NORTH 61° 01' 00" EAST FOR 298.91 FEET; THENCE NORTH 50° 00' 51" EAST FOR 274.68 FEET; THENCE SOUTH 89° 19' 13" EAST FOR 376.87 FEET TO A POINT ON THE EAST LINE OF TAX LOT 85 AND THE EAST LINE OF THE NORTHWEST QUARTER OF THE NORTHEAST QUARTER; THENCE SOUTH 00° 04' 02" WEST ALONG SAID EAST LINE FOR 499.70 FEET TO THE SOUTHEAST CORNER OF SAID NORTHWEST QUARTER OF THE NORTHEAST QUARTER; THENCE CONTINUING SOUTH 00° 04' 02" WEST FOR 182.82 FEET ALONG THE EAST LINE OF TAX LOT 84 AND THE EAST LINE OF THE SOUTHWEST QUARTER OF THE NORTHEAST QUARTER TO THE SOUTHEAST CORNER OF TAX LOT 84; THENCE NORTH 89° 19' 12" WEST ALONG THE SOUTH LINE OF SAID TAX LOT 84 FOR 1183.18 FEET; THENCE NORTH 00° 00' 00" EAST FOR 182.82 FEET ALONG A LINE 165.0 FEET EAST OF AND PARALLEL TO THE WEST LINE OF THE NORTHEAST QUARTER TO THE POINT OF BEGINNING, AND CONTAINING 12.638 ACRES, MORE OR LESS, AND SUBJECT TO EASEMENTS, RESTRICTIONS AND COVENANTS OF RECORD.

## TAX LOT 121 (PART OF TAX LOT 119) (2001)

ALL OF TAX LOT 84 LYING IN THE SOUTHWEST QUARTER OF THE NORTHEAST QUARTER AND ALL OF TAX LOT 119 LYING IN THE NORTHWEST QUARTER OF THE NORTHEAST QUARTER OF SECTION 29, TOWNSHIP 17 NORTH, RANGE 13 EAST OF THE 6TH P.M., WASHINGTON COUNTY, NEBRASKA, LESS TAX LOT 120, AND CONTAINING 22.568 ACRES, MORE OR LESS.

## TAX LOT 122 (PART OF TAX LOT 121) (TINKHAM SURVEY) (2002)

THAT PART OF TAX LOT 85 LOCATED IN PART OF THE NORTHWEST QUARTER OF THE NORTHEAST QUARTER IN SECTION 29, TOWNSHIP 17 NORTH, RANGE 13 EAST OF THE 6TH P.M., WASHINGTON COUNTY, NEBRASKA, MORE PARTICULARLY DESCRIBED AS FOLLOWS: COMMENCING AT THE NORTHWEST CORNER OF SAID NORTHEAST QUARTER IN SECTION 29; THENCE SOUTH 89° 22' 36" EAST (AN ASSUMED BEARING RELATIVE TO ALL BEARINGS CONTAINED HEREIN) ALONG THE NORTH LINE OF SAID NORTHWEST QUARTER OF THE NORTHEAST QUARTER A DISTANCE OF 132.00 FEET TO THE POINT OF BEGINNING; THENCE SOUTH 00° 00' 00" EAST FOR 208.97 FEET ALONG A LINE COMMON TO TAX LOTS 85 AND 11; THENCE SOUTH 89° 22' 36" EAST FOR 593.18 FEET; THENCE SOUTH 24° 01' 14" EAST FOR 178.68 FEET; THENCE SOUTH 12° 18' 07" WEST FOR 121.74 FEET; THENCE SOUTH 30° 11' 39" EAST FOR 214.24 FEET; THENCE NORTH 86° 04' 26" EAST FOR 55.47 FEET; THENCE SOUTH 01° 30' 33" EAST FOR 153.19 FEET; THENCE SOUTH 89° 19' 13" EAST FOR 376.87 FEET TO A POINT ON THE EAST LINE OF SAID NORTHWEST QUARTER OF THE NORTHEAST QUARTER, SAID LINE ALSO BEING THE EAST LINE OF TAX LOT 85; THENCE NORTH 00° 04' 02" EAST ALONG SAID EAST LINE FOR 823.68 FEET TO THE NORTHEAST CORNER OF THE NORTHWEST QUARTER OF THE NORTHEAST QUARTER, SAID CORNER ALSO BEING THE NORTHEAST CORNER OF TAX LOT 85; THENCE NORTH 89° 22' 36" WEST ALONG SAID NORTH LINE OF THE NORTHWEST QUARTER OF THE NORTHEAST QUARTER FOR 1184.98 FEET TO THE POINT OF BEGINNING; AND CONTAINING 12.571 ACRES, MORE OR LESS, AND SUBJECT TO EASEMENTS, RESTRICTIONS AND COVENANTS OF RECORD.

## TAX LOT 123 (PART OF TAX LOT 121) (2002)

ALL OF TAX LOT 121 LYING IN THE NORTHWEST QUARTER OF THE NORTHEAST QUARTER OF SECTION 29, TOWNSHIP 17 NORTH, RANGE 13 EAST OF THE 6TH P.M., WASHINGTON COUNTY, NEBRASKA, LESS TAX LOT 122, AND CONTAINING 9.997 ACRES, MORE OR LESS.

## TAX LOT 124 (PART OF TAX LOT 117) (TINKHAM SURVEY) (2002)

A TRACT OF LAND LOCATED IN PART OF TAX LOTS 6 AND 27 IN SECTION 29, TOWNSHIP 17 NORTH, RANGE 13 EAST OF THE 6TH P.M., WASHINGTON COUNTY, NEBRASKA; MORE PARTICULARLY DESCRIBED AS FOLLOWS: COMMENCING AT THE SOUTHEAST CORNER OF TAX LOT 6 (ALSO BEING THE SOUTHEAST CORNER OF THE SOUTHWEST QUARTER OF THE SOUTHEAST QUARTER IN SAID SECTION 29); THENCE NORTH 00° 04' 28" EAST (AN ASSUMED BEARING RELATIVE TO ALL BEARINGS CONTAINED HEREIN) ALONG THE EAST LINE OF TAX LOT 6 A DISTANCE OF 199.84 FEET TO THE POINT OF BEGINNING; THENCE NORTH 54° 06' 07" WEST A DISTANCE OF 129.49 FEET; THENCE NORTH 17° 29' 06" WEST A DISTANCE OF 254.99 FEET; THENCE NORTH 88° 30' 47" WEST A DISTANCE

Blue Border  
200% linen ledger

OF 440.67 FEET; THENCE NORTH 01° 25' 11" EAST A DISTANCE OF 734.95 FEET; THENCE NORTH 03° 26' 29" EAST A DISTANCE OF 141.73 FEET; THENCE NORTH 01° 25' 11" EAST A DISTANCE OF 237.56 FEET TO THE SOUTH RIGHT-OF-WAY LINE OF A COUNTY ROAD; THENCE SOUTH 07° 37' 17" EAST ALONG SAID RIGHT-OF-WAY A DISTANCE OF 20.00 FEET; THENCE SOUTH 01° 25' 11" WEST A DISTANCE OF 329.94 FEET; THENCE SOUTH 68° 33' 09" EAST A DISTANCE OF 237.06 FEET; THENCE NORTH 88° 54' 55" EAST A DISTANCE OF 154.98 FEET; THENCE SOUTH 61° 47' 14" EAST A DISTANCE OF 230.61 FEET TO THE EAST LINE OF TAX LOT 6 (ALSO BEING THE EAST LINE OF THE SOUTHWEST QUARTER OF THE SOUTHEAST QUARTER); THENCE SOUTH 00° 04' 28" WEST ALONG SAID EAST LINE A DISTANCE OF 920.81 FEET TO THE POINT OF BEGINNING; AND CONTAINING 11.008 ACRES, MORE OR LESS, AND SUBJECT TO EASEMENTS, RESTRICTIONS AND COVENANTS OF RECORD.

TAX LOT 125 (PART OF TAX LOT 117) (2002)

ALL OF TAX LOT 117 LYING IN THE WEST HALF OF THE SOUTHEAST QUARTER OF SECTION 29, TOWNSHIP 17 NORTH, RANGE 13 EAST OF THE 6TH P.M., WASHINGTON COUNTY, NEBRASKA, LESS TAX LOT 124, AND CONTAINING 23.098 ACRES, MORE OR LESS.

TAX LOT 126 (ALL OF TAX LOT 123) (TINKHAM SURVEY) (2004)

THAT PART OF TAX LOT 85 LOCATED IN PART OF THE NORTHWEST QUARTER OF THE NORTHEAST QUARTER IN SECTION 29, TOWNSHIP 17 NORTH, RANGE 13 EAST OF THE 6TH P.M., WASHINGTON COUNTY, NEBRASKA; MORE PARTICULARLY DESCRIBED AS FOLLOWS: COMMENCING AT THE NORTHWEST CORNER OF SAID NORTHEAST QUARTER IN SECTION 29; THENCE SOUTH 89° 22' 36" EAST (AN ASSUMED BEARING RELATIVE TO ALL BEARINGS CONTAINED HEREIN) ALONG THE NORTH LINE OF SAID NORTHWEST QUARTER OF THE NORTHEAST QUARTER A DISTANCE OF 132.00 FEET; THENCE SOUTH 00° 00' 00" EAST FOR 208.97 FEET ALONG A LINE COMMON TO TAX LOTS 85 AND 11; THENCE SOUTH 89° 22' 36" EAST FOR 593.18 FEET TO THE POINT OF BEGINNING; THENCE SOUTH 24° 01' 14" EAST FOR 178.68 FEET; THENCE SOUTH 12° 18' 07" WEST FOR 121.74 FEET; THENCE SOUTH 30° 11' 39" EAST FOR 214.24 FEET; THENCE NORTH 86° 04' 26" EAST FOR 55.47 FEET; THENCE SOUTH 01° 30' 33" EAST FOR 153.19 FEET; THENCE SOUTH 50° 00' 51" WEST FOR 274.68 FEET; THENCE SOUTH 61° 01' 00" WEST FOR 298.91 FEET; THENCE SOUTH 04° 39' 34" WEST FOR 173.71 FEET TO A POINT ON THE SOUTH LINE OF THE NORTHWEST QUARTER OF THE NORTHEAST QUARTER, SAID LINE ALSO BEING THE COMMON LINE BETWEEN TAX LOTS 84 AND 85; THENCE NORTH 89° 19' 13" WEST ALONG SAID SOUTH LINE FOR 321.08 FEET; THENCE NORTH 00° 00' 00" EAST FOR 382.11 FEET ALONG THE LINE COMMON TO TAX LOTS 11 AND 85 (BEING 132.00 FEET EAST FROM AND PARALLEL TO THE WEST LINE OF SAID NORTHEAST QUARTER); THENCE NORTH 90° 00' 00" EAST FOR 33.00 FEET; THENCE NORTH 64° 21' 13" EAST FOR 74.00 FEET; THENCE NORTH 38° 42' 43" EAST FOR 580.30 FEET; THENCE NORTH 00° 00' 00" EAST FOR 241.28 FEET; THENCE SOUTH 89° 22' 36" EAST FOR 130.52 FEET TO THE POINT OF BEGINNING AND CONTAINING 10.015 ACRES INCLUDING COUNTY ROAD RIGHT-OF-WAY WHICH CONTAINS 0.290 ACRES, MORE OR LESS AND SUBJECT TO EASEMENTS, RESTRICTIONS AND COVENANTS OF RECORD.

TAX LOT 127 (ALL OF TAX LOT 69 AND PART OF TAX LOT 106) (TINKHAM SURVEY) (2005)

A TRACT OF LAND THAT INCLUDES PART OF TAX LOT 106 AND ALL OF TAX LOT 69 IN SECTION 29, TOWNSHIP 17 NORTH, RANGE 13 EAST OF THE 6TH P.M., WASHINGTON COUNTY, NEBRASKA, DESCRIBED AS FOLLOWS: COMMENCING AT THE WEST QUARTER CORNER OF SAID SECTION 29; THENCE SOUTH 89° 48' 18" EAST (AN ASSUMED BEARING RELATIVE TO ALL BEARINGS CONTAINED HEREIN) ALONG THE NORTH LINE OF THE SOUTHWEST QUARTER OF SAID SECTION 29 A DISTANCE OF 220.48 FEET TO THE CENTERLINE OF A COUNTY ROAD; THENCE SOUTH 61° 19' 12" EAST ALONG SAID CENTERLINE A DISTANCE OF 162.71 FEET TO THE NORTHEAST CORNER OF TAX LOT 79; THENCE SOUTH 00° 14' 23" WEST ALONG THE EAST LINE OF SAID TAX LOT 79 A DISTANCE OF 45.50 FEET TO THE SOUTHERLY RIGHT-OF-WAY OF SAID COUNTY ROAD TO THE POINT OF BEGINNING; THENCE SOUTH 61° 19' 12" EAST ALONG SAID RIGHT-OF-WAY A DISTANCE OF 220.18 FEET; THENCE CONTINUING ON SAID RIGHT-OF-WAY SOUTH 63° 17' 36" EAST A DISTANCE OF 375.94 FEET; THENCE CONTINUING ON SAID RIGHT-OF-WAY SOUTH 63° 17' 36" EAST A DISTANCE OF 57.72 FEET; THENCE SOUTH 26° 17' 52" WEST A DISTANCE OF 133.84 FEET; THENCE SOUTH 00° 43' 43" WEST FOR A DISTANCE OF 146.44 FEET; THENCE SOUTH 62° 24' 17" EAST FOR A DISTANCE OF 507.41 FEET TO A POINT ON THE WEST LINE OF OWEN'S SUBDIVISION AND THE EAST LINE OF SAID TAX LOT 106; THENCE ALONG SAID EAST LINE OF SAID TAX LOT 106 AND SAID TAX LOT 69 SOUTH 00° 11' 12" EAST FOR A DISTANCE OF 317.00 FEET TO THE SOUTHEAST CORNER OF SAID TAX LOT 69; THENCE NORTH 89° 38' 54" WEST ALONG THE SOUTH LINE OF SAID TAX LOT 69 A DISTANCE OF 605.17 FEET TO THE SOUTHWEST CORNER OF SAID TAX LOT 69; THENCE NORTH 00° 19' 50" EAST ALONG THE WEST LINE OF SAID TAX LOT 69 AND THE EAST LINE OF TAX LOT 98 A DISTANCE OF 457.35 FEET TO THE NORTHEAST CORNER OF SAID TAX LOT 98; THENCE NORTH 89° 41' 29" WEST ALONG THE NORTH LINE OF TAX LOTS 98 AND 97 AND THE SOUTH LINE OF SAID TAX LOT 106 A DISTANCE OF 364.27 FEET TO THE SOUTHEAST CORNER OF TAX LOT 76; THENCE NORTH 00° 14' 23" EAST ALONG THE EAST LINE OF TAX LOTS 76 AND 79 AND THE WEST LINE OF TAX LOT 106 A DISTANCE OF 667.69 FEET TO THE POINT OF BEGINNING; SAID PARCEL "A" CONTAINS 12.444 ACRES, MORE OR LESS, AND SUBJECT TO EASEMENTS, RESTRICTIONS AND COVENANTS OF RECORD.

TAX LOT 128 (PART OF TAX LOT 106) (TINKHAM SURVEY) (2005)

A TRACT OF LAND IN TAX LOT 106 IN SECTION 29, TOWNSHIP 17 NORTH, RANGE 13 EAST OF THE 6TH P.M., WASHINGTON COUNTY, NEBRASKA, DESCRIBED AS FOLLOWS: COMMENCING AT THE WEST QUARTER CORNER OF SAID SECTION 29; THENCE SOUTH 89° 48' 18" EAST (AN ASSUMED BEARING RELATIVE TO ALL BEARINGS CONTAINED HEREIN) ALONG THE NORTH LINE OF THE SOUTHWEST QUARTER OF SAID SECTION 29 A DISTANCE OF 220.48 FEET TO THE CENTERLINE OF A COUNTY ROAD; THENCE SOUTH 61° 19' 12" EAST ALONG SAID CENTERLINE A DISTANCE OF 162.71 FEET TO THE NORTHEAST CORNER OF TAX LOT 79; THENCE SOUTH 00° 14' 23" WEST ALONG THE EAST LINE OF TAX LOT 79 A DISTANCE OF 45.50 FEET TO THE SOUTHERLY RIGHT-OF-WAY OF A COUNTY ROAD; THENCE SOUTH 61° 19' 12" EAST ALONG SAID RIGHT-OF-WAY A DISTANCE OF 220.18 FEET; THENCE CONTINUING ON SAID RIGHT-OF-WAY SOUTH 63° 17' 36" EAST A DISTANCE OF 375.94 FEET; THENCE CONTINUING ON SAID RIGHT-OF-WAY SOUTH 63° 17' 36" EAST A DISTANCE OF 57.72 FEET TO THE POINT OF BEGINNING; THENCE CONTINUING SOUTH 63° 17' 36" EAST ON SAID RIGHT-OF-WAY A DISTANCE OF 332.51 FEET; THENCE CONTINUING ON SAID RIGHT-OF-WAY SOUTH 67° 03' 13" EAST FOR A DISTANCE OF 98.24 FEET TO A POINT ON THE WEST LINE OF OWEN'S SUBDIVISION AND THE EAST LINE OF SAID TAX LOT 106; THENCE SOUTH 00° 11' 12" EAST ON SAID EAST LINE OF TAX LOT 106 FOR A DISTANCE OF 313.71 FEET; THENCE NORTH 62° 24' 17" WEST FOR A DISTANCE OF 507.41 FEET; THENCE NORTH 00° 43' 43" EAST FOR A DISTANCE OF 146.44 FEET; THENCE NORTH 26° 17' 52" EAST FOR A DISTANCE OF 133.84 FEET TO THE POINT OF BEGINNING; SAID PARCEL "B" CONTAINS 3.006 ACRES, MORE OR LESS, AND SUBJECT TO EASEMENTS, RESTRICTIONS, AND COVENANTS OF RECORD.

Blue Border  
100% LINEN REDUCE

TAX LOT 129 (ALL OF TAX LOT 79 AND PART OF TAX LOT 127) (TINKHAM SURVEY) (2005)

A TRACT OF LAND THAT INCLUDES PART OF TAX LOT 127 AND ALL OF TAX LOT 79 EXCEPT COUNTY ROAD RIGHT-OF-WAY IN SECTION 29, TOWNSHIP 17 NORTH, RANGE 13 EAST OF THE 6TH P.M., WASHINGTON COUNTY, NEBRASKA; DESCRIBED AS FOLLOWS: COMMENCING AT THE WEST QUARTER CORNER OF SAID SECTION 29; THENCE SOUTH 89° 48' 18" EAST (AN ASSUMED BEARING RELATIVE TO ALL BEARINGS CONTAINED HEREIN) ALONG THE NORTH LINE OF THE SOUTHWEST QUARTER OF SAID SECTION 29 A DISTANCE OF 220.48 FEET TO THE CENTERLINE OF A COUNTY ROAD; THENCE SOUTH 61° 19' 12" EAST ALONG SAID CENTERLINE A DISTANCE OF 162.71 FEET TO THE NORTHEAST CORNER OF TAX LOT 79; THENCE SOUTH 00° 14' 23" WEST ALONG THE EAST LINE OF SAID TAX LOT 79 A DISTANCE OF 45.50 FEET TO THE SOUTHERLY RIGHT-OF-WAY OF A COUNTY ROAD AND THE POINT OF BEGINNING; THENCE SOUTH 61° 19' 12" EAST ALONG SAID RIGHT-OF-WAY A DISTANCE OF 115.31 FEET; THENCE SOUTH 15° 27' 36" WEST A DISTANCE OF 386.22 FEET TO THE SOUTHEAST CORNER OF SAID TAX LOT 79; THENCE ALONG THE SOUTH LINE OF SAID TAX LOT 79 NORTH 89° 38' 30" WEST A DISTANCE OF 164.50 FEET; THENCE NORTH 00° 06' 43" EAST ALONG THE WEST LINE OF SAID TAX LOT 79 FOR A DISTANCE OF 525.79 FEET; THENCE SOUTH 59° 00' 53" EAST ALONG THE SOUTH RIGHT-OF-WAY OF A COUNTY ROAD FOR A DISTANCE OF 192.76 FEET TO THE POINT OF BEGINNING; SAID PARCEL "A" CONTAINS 2.304 ACRES, MORE OR LESS, AND SUBJECT TO EASEMENTS, RESTRICTIONS AND COVENANTS OF RECORD.

TAX LOT 130 (PART OF TAX LOT 127) (TINKHAM SURVEY) (2005)

A TRACT OF LAND IN TAX LOT 127 IN SECTION 29, TOWNSHIP 17 NORTH, RANGE 13 EAST OF THE 6TH P.M., WASHINGTON COUNTY, NEBRASKA; DESCRIBED AS FOLLOWS: COMMENCING AT THE WEST QUARTER CORNER OF SAID SECTION 29; THENCE SOUTH 89° 48' 18" EAST (AN ASSUMED BEARING RELATIVE TO ALL BEARINGS CONTAINED HEREIN) ALONG THE NORTH LINE OF THE SOUTHWEST QUARTER OF SAID SECTION 29 A DISTANCE OF 220.48 FEET TO THE CENTERLINE OF A COUNTY ROAD; THENCE SOUTH 61° 19' 12" EAST ALONG SAID CENTERLINE A DISTANCE OF 162.71 FEET TO THE NORTHEAST CORNER OF TAX LOT 79; THENCE SOUTH 00° 14' 23" WEST ALONG THE EAST LINE OF SAID TAX LOT 79 A DISTANCE OF 45.50 FEET TO THE SOUTHERLY RIGHT-OF-WAY OF A COUNTY ROAD; THENCE SOUTH 61° 19' 12" EAST ALONG SAID RIGHT-OF-WAY A DISTANCE OF 115.31 FEET TO THE POINT OF BEGINNING; THENCE CONTINUING ON SAID RIGHT-OF-WAY SOUTH 61° 19' 12" EAST FOR A DISTANCE OF 104.87 FEET; THENCE CONTINUING ON SAID RIGHT-OF-WAY SOUTH 61° 16' 50" EAST A DISTANCE OF 375.94 FEET; THENCE CONTINUING ON SAID RIGHT-OF-WAY SOUTH 63° 17' 36" EAST A DISTANCE OF 57.72 FEET TO THE NORTHEAST CORNER OF SAID TAX LOT 127; THENCE ALONG THE EASTERLY LINES OF SAID TAX LOT 127 THE FOLLOWING THREE (3) COURSES: (1) SOUTH 26° 17' 52" WEST, 133.84 FEET; (2) SOUTH 00° 43' 43" WEST, 146.44 FEET; (3) THENCE SOUTH 62° 24' 17" EAST, 507.41 FEET TO THE WEST LINE OF OWEN'S SUBDIVISION AND THE EAST LINE OF SAID TAX LOT 127; THENCE SOUTH 00° 11' 12" EAST ON SAID EAST LINE OF SAID TAX LOT 127 FOR A DISTANCE OF 317.00 FEET; THENCE NORTH 89° 38' 54" WEST FOR A DISTANCE OF 605.17 FEET; THENCE NORTH 00° 19' 50" EAST FOR A DISTANCE OF 457.35 FEET; THENCE NORTH 89° 41' 29" WEST FOR A DISTANCE OF 364.27 FEET TO THE SOUTHEAST CORNER OF TAX LOT 76; THENCE NORTH 00° 14' 23" EAST ALONG THE WEST LINE OF SAID TAX LOT 127 FOR A DISTANCE OF 240.10 FEET TO THE SOUTHEAST CORNER OF TAX LOT 79; THENCE NORTH 15° 27' 36" EAST FOR A DISTANCE OF 386.22 FEET TO THE POINT OF BEGINNING; SAID PARCEL "B" CONTAINS 11.947 ACRES, MORE OR LESS, AND SUBJECT TO EASEMENTS, RESTRICTIONS, AND COVENANTS OF RECORD.

Blue Border  
100% LINEN REFINED

## TAX LOT 131 (ALL OF TAX LOT 87 AND PART OF TAX LOT 112) (TINKHAM SURVEY) (2006)

ALL OF TAX LOT 87 AND A 57 FOOT WIDE STRIP TRACT LOCATED IN TAX LOT 112, LOCATED IN THE SOUTHEAST QUARTER OF THE NORTHWEST QUARTER AND THE SOUTHWEST QUARTER OF THE NORTHEAST QUARTER OF SECTION 29, TOWNSHIP 17 NORTH, RANGE 13 EAST OF THE 6TH P.M., WASHINGTON COUNTY, NEBRASKA, MORE PARTICULARLY DESCRIBED AS FOLLOWS: COMMENCING AT THE NORTHEAST CORNER OF SAID TAX LOT 87; THENCE NORTH 89° 21' 18" WEST (AN ASSUMED BEARING RELATIVE TO ALL BEARINGS CONTAINED HEREIN) ALONG THE NORTH LINE OF SAID TAX LOT 87 FOR A DISTANCE OF 33.02 FEET TO THE POINT OF BEGINNING; THENCE SOUTH 01° 10' 00" EAST ALONG THE WEST RIGHT-OF-WAY LINE OF A COUNTY ROAD, BEING 33.00 FEET WEST OF AND PARALLEL TO THE CENTERLINE OF SAID ROAD, FOR A DISTANCE OF 71.11 FEET; THENCE CONTINUING ALONG SAID RIGHT-OF-WAY LINE SOUTH 01° 23' 25" EAST FOR A DISTANCE OF 39.60 FEET; THENCE SOUTH 89° 23' 14" WEST ALONG A LINE 57.00 FEET SOUTH OF AND PARALLEL TO THE SOUTH LINE OF SAID TAX LOT 87 FOR A DISTANCE OF 537.32 FEET; THENCE NORTH 00° 36' 46" WEST FOR A DISTANCE OF 57.00 FEET; THENCE SOUTH 89° 23' 14" WEST ALONG THE SOUTH LINE OF SAID TAX LOT 87 FOR A DISTANCE OF 845.81 FEET; THENCE NORTH 00° 55' 11" WEST ALONG THE WEST LINE OF SAID TAX LOT 87 FOR A DISTANCE OF 259.28 FEET; THENCE NORTH 89° 21' 43" EAST ALONG THE NORTH LINE OF SAID TAX LOT 87 FOR A DISTANCE OF 871.12 FEET; THENCE SOUTH 00° 19' 17" WEST FOR A DISTANCE OF 16.05 FEET; THENCE NORTH 87° 42' 02" EAST ALONG THE NORTH LINE OF SAID TAX LOT 87 FOR A DISTANCE OF 214.35 FEET; THENCE SOUTH 01° 39' 27" EAST FOR A DISTANCE OF 189.79 FEET; THENCE SOUTH 89° 21' 18" EAST ALONG THE NORTH LINE OF SAID TAX LOT 87 FOR A DISTANCE OF 294.51 FEET TO THE POINT OF BEGINNING; SAID TOTAL PARCEL "A" CONTAINS 7.497 ACRES, MORE OR LESS, AND SUBJECT TO EASEMENTS, RESTRICTIONS, AND COVENANTS OF RECORD.

## TAX LOT 132 (PART OF TAX LOT 112) (TINKHAM SURVEY) (2006)

TAX LOT 112 EXCEPT A 57 FOOT WIDE STRIP TRACT LOCATED IN TAX LOT 112, LOCATED IN THE SOUTHEAST QUARTER OF THE NORTHWEST QUARTER AND THE SOUTHWEST QUARTER OF THE NORTHEAST QUARTER OF SECTION 29, TOWNSHIP 17 NORTH, RANGE 13 EAST OF THE 6TH P.M., WASHINGTON COUNTY, NEBRASKA, MORE PARTICULARLY DESCRIBED AS FOLLOWS: COMMENCING AT THE NORTHEAST CORNER OF SAID TAX LOT 112; THENCE SOUTH 89° 23' 14" WEST (AN ASSUMED BEARING RELATIVE TO ALL BEARINGS CONTAINED HEREIN) ALONG THE NORTH LINE OF SAID TAX LOT 112 FOR A DISTANCE OF 33.02 FEET; THENCE SOUTH 01° 10' 00" EAST ALONG THE WEST RIGHT-OF-WAY LINE OF A COUNTY ROAD, BEING 33.00 FEET WEST OF AND PARALLEL TO THE CENTERLINE OF SAID ROAD, FOR A DISTANCE OF 17.41 FEET; THENCE CONTINUING ALONG SAID RIGHT-OF-WAY LINE SOUTH 01° 23' 25" EAST FOR A DISTANCE OF 39.60 FEET TO THE POINT OF BEGINNING; THENCE CONTINUING ALONG SAID RIGHT-OF-WAY SOUTH 01° 23' 25" EAST FOR A DISTANCE OF 634.47 FEET; THENCE SOUTH 89° 25' 24" WEST FOR A DISTANCE OF 206.62 FEET; THENCE NORTH 01° 20' 26" WEST FOR A DISTANCE OF 269.74 FEET; THENCE SOUTH 89° 24' 44" WEST FOR A DISTANCE OF 290.26 FEET; THENCE SOUTH 01° 24' 44" EAST FOR A DISTANCE OF 289.93 FEET; THENCE NORTH 89° 24' 45" EAST FOR A DISTANCE OF 463.39 FEET; THENCE SOUTH 01° 23' 25" EAST FOR A DISTANCE OF 32.89 FEET; THENCE SOUTH 89° 23' 24" WEST ALONG THE SOUTH LINE OF SAID TAX LOT 112 FOR A DISTANCE OF 1214.24 FEET; THENCE NORTH 01° 01' 11" WEST ALONG THE WEST LINE OF SAID TAX LOT 112 FOR A DISTANCE OF 439.86 FEET; THENCE SOUTH 89° 00' 39" WEST FOR A DISTANCE OF 205.93 FEET; THENCE NORTH 01° 02' 21" WEST ALONG THE WEST LINE OF SAID TAX LOT 112 FOR A DISTANCE OF 305.98 FEET; THENCE NORTH 89° 23' 14" EAST ALONG THE NORTH LINE OF SAID TAX LOT 112 FOR A DISTANCE OF 845.81 FEET; THENCE SOUTH 00° 36' 46" EAST FOR A DISTANCE OF 57.00 FEET; THENCE NORTH 89° 23' 14" EAST FOR A DISTANCE OF 537.32 FEET TO THE POINT OF BEGINNING; SAID PARCEL "B" CONTAINS 18.876 ACRES, MORE OR LESS, AND SUBJECT TO EASEMENTS, RESTRICTIONS, AND COVENANTS OF RECORD.

## TAX LOT 133 (PART OF TAX LOT 114) (TINKHAM SURVEY) (2010)

PART OF TAX LOT 114 IN THE NORTHWEST QUARTER OF SECTION 29, TOWNSHIP 17 NORTH, RANGE 13 EAST OF THE 6TH P.M., WASHINGTON COUNTY, NEBRASKA DESCRIBED AS FOLLOWS: BEGINNING AT A POINT ON THE WEST LINE OF SAID NORTHWEST QUARTER OF SECTION 29 THAT IS 2169.21 FEET NORTH OF THE SOUTHWEST CORNER OF SAID NORTHWEST QUARTER; THENCE NORTH 00° 09' 38" WEST (AN ASSUMED BEARING RELATIVE TO ALL BEARINGS CONTAINED HEREIN) FOR 473.23 FEET ALONG THE WEST LINE OF SAID NORTHWEST QUARTER TO THE NORTHWEST CORNER OF SAID SECTION 29; THENCE SOUTH 89° 50' 52" EAST FOR 649.76 FEET ALONG THE NORTH LINE OF SAID NORTHWEST QUARTER; THENCE SOUTH 00° 13' 57" EAST FOR 1313.25 FEET ALONG THE EAST LINE OF SAID TAX LOT 114; THENCE NORTH 83° 39' 27" WEST FOR 452.79 FEET; THENCE NORTHERLY ALONG THE LINE COMMON TO TAX LOTS 113 AND 114 IN SAID SECTION 29 FOR THE FOLLOWING 5 COURSES; (1) NORTH 30° 27' 09" EAST FOR 265.03 FEET, (2) NORTH 04° 18' 51" EAST FOR 333.98 FEET, (3) NORTH 39° 30' 29" WEST FOR 136.18 FEET, (4) NORTH 70° 40' 47" WEST FOR 153.57 FEET, (5) NORTH 60° 32' 44" WEST FOR 151.19 FEET TO THE POINT OF BEGINNING; CONTAINS 13.933 ACRES, MORE OR LESS AND SUBJECT TO EASEMENTS OF RECORD.

## TAX LOT 134 (PART OF TAX LOT 114) (TINKHAM SURVEY) (2010)

THAT PART OF TAX LOT 114 IN SECTION 29, TOWNSHIP 17 NORTH, RANGE 13 EAST OF THE 6TH P.M., WASHINGTON COUNTY, NEBRASKA, DESCRIBED AS FOLLOWS: BEGINNING AT THE SOUTHWEST CORNER OF THE NORTHWEST QUARTER OF SAID SECTION 29; THENCE NORTH 00° 09' 38" WEST (AN ASSUMED BEARING RELATIVE TO ALL BEARINGS CONTAINED HEREIN) FOR 119.04 FEET ALONG THE WEST LINE OF SAID NORTHWEST QUARTER; THENCE SOUTH 61° 20' 44" EAST FOR 22.67 FEET ALONG THE CENTERLINE OF COUNTY ROAD P38; THENCE NORTH 00° 09' 45" WEST FOR 594.89 FEET ALONG THE LINE COMMON TO TAX LOTS 113 AND 114 IN SAID SECTION 29; THENCE CONTINUING NORTHERLY ALONG THE LINE COMMON TO SAID TAX LOTS 113 AND 114 FOR THE FOLLOWING 5 COURSES, (1) NORTH 32° 05' 23" EAST FOR 127.16 FEET, (2) NORTH 11° 43' 37" EAST FOR 131.71 FEET, (3) NORTH 28° 39' 24" EAST FOR 91.06 FEET, (4) NORTH 05° 16' 18" EAST FOR 341.84 FEET, (5) NORTH 30° 37' 09" EAST FOR 20.30 FEET; THENCE SOUTH 83° 39' 27" EAST FOR 452.79 FEET; THENCE SOUTH 00° 13' 57" EAST FOR 8.37 FEET ALONG THE EAST LINE OF SAID TAX LOT 114; THENCE CONTINUING ALONG SAID EAST LINE, SOUTH 89° 49' 05" EAST FOR 77.45 FEET; THENCE CONTINUING ALONG SAID EAST LINE, SOUTH 06° 28' 58" WEST FOR 1330.27 FEET; THENCE CONTINUING ALONG SAID EAST LINE, SOUTH 00° 08' 07" EAST FOR 191.03 FEET; THENCE NORTH 61° 24' 28" WEST FOR 403.59 FEET ALONG THE CENTERLINE OF COUNTY ROAD P38 AND THE SOUTH LINE OF SAID TAX LOT 114; THENCE NORTH 89° 47' 23" WEST FOR 221.05 FEET ALONG THE SOUTH LINE OF SAID TAX LOT 114 TO THE POINT OF BEGINNING, CONTAINS 18.753 ACRES, MORE OR LESS OF WHICH 0.640 ACRES, MORE OR LESS ARE IN COUNTY ROAD EASEMENT, SUBJECT TO EASEMENTS OF RECORD.

Blue Border  
100% LINEN LEADER

SECTION 29 -17 - 13

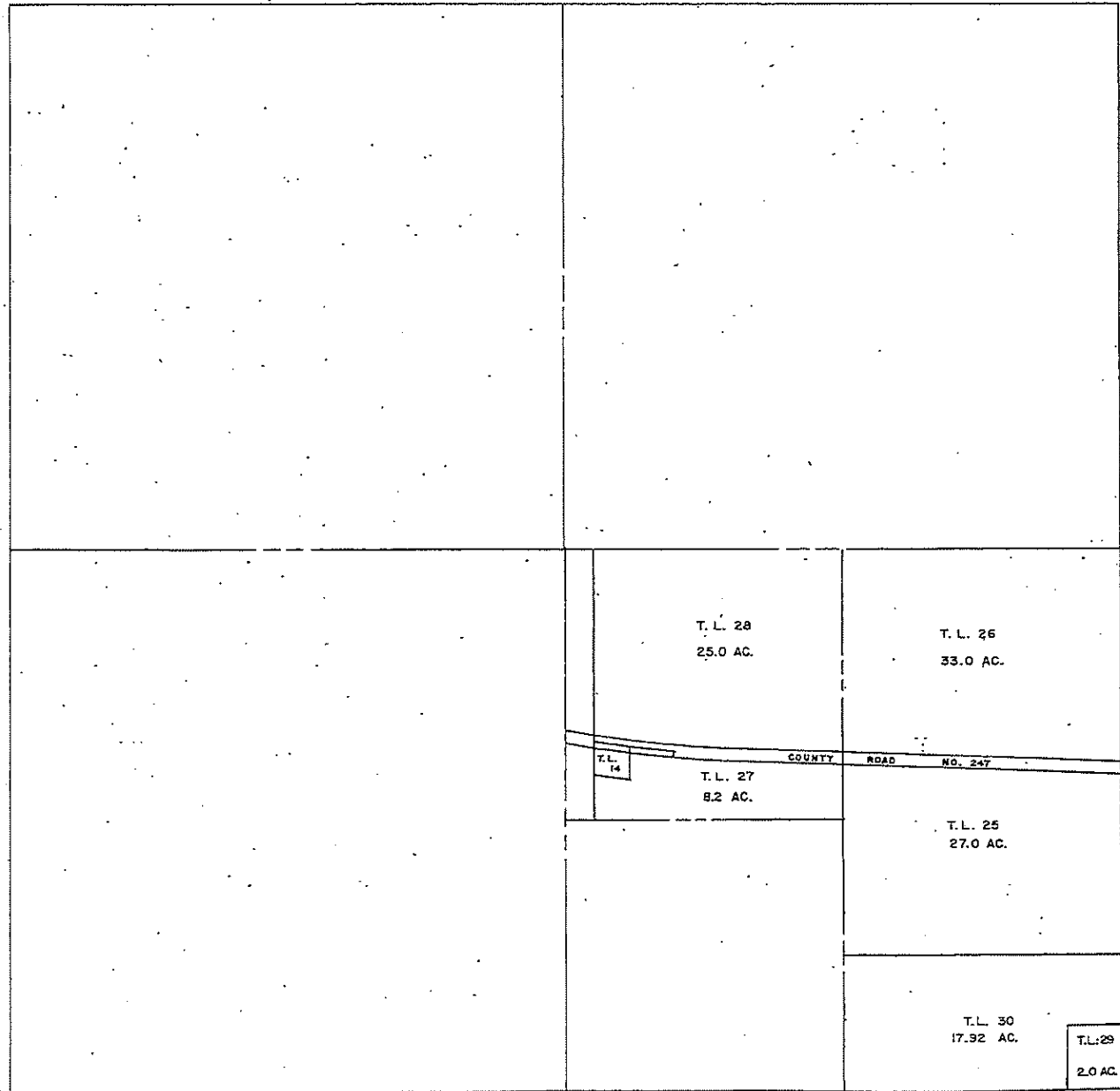

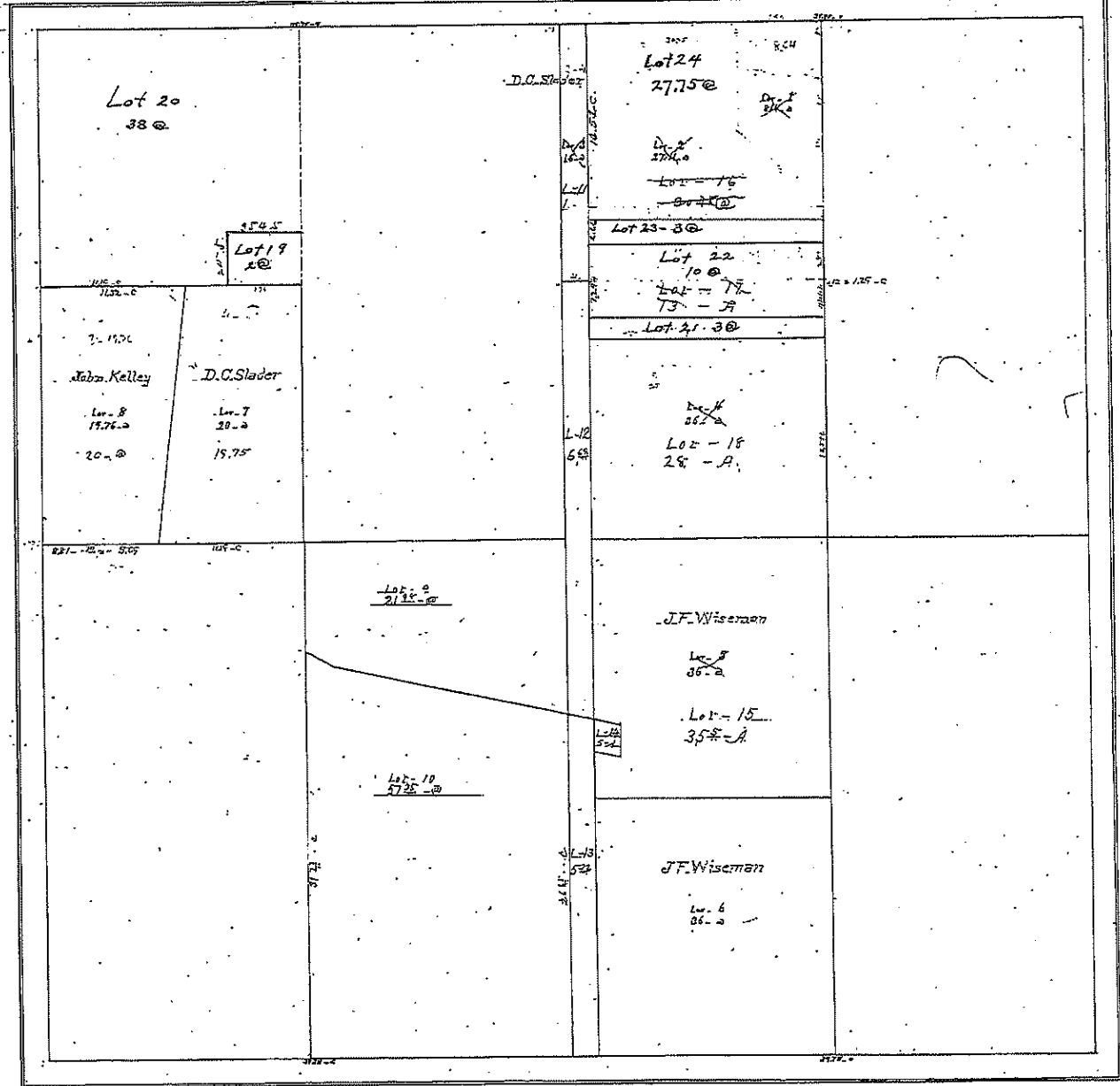

29-17-13

Sec 29-17-13

SECTION 29-17-13



SECTION 29 T 17 N R 15 E

*McClure  
11-28-78*

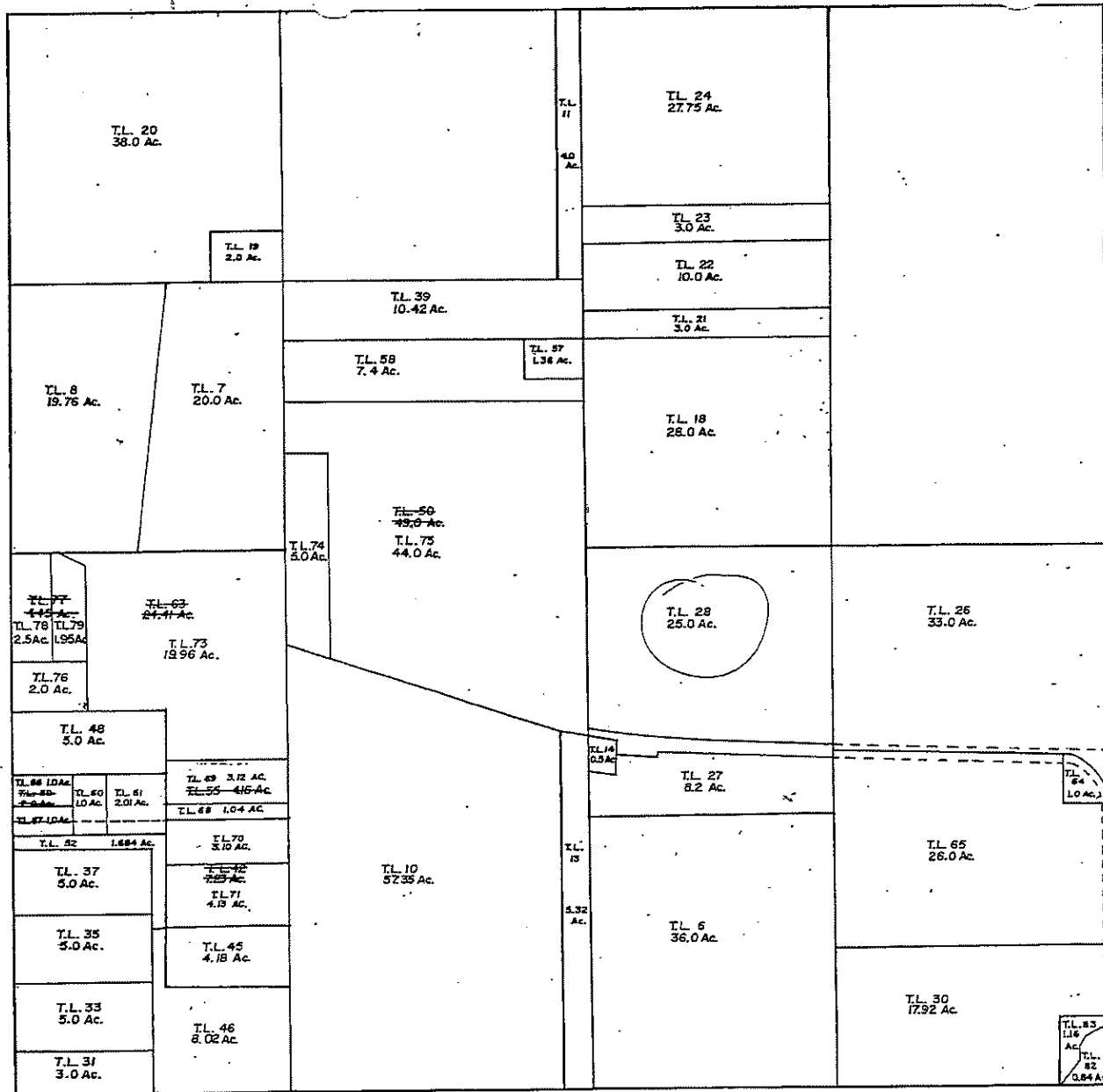

018778

SECTION 29 T17N R13E

*Rec'd  
7-15-81  
Rec'd 5/19/88*

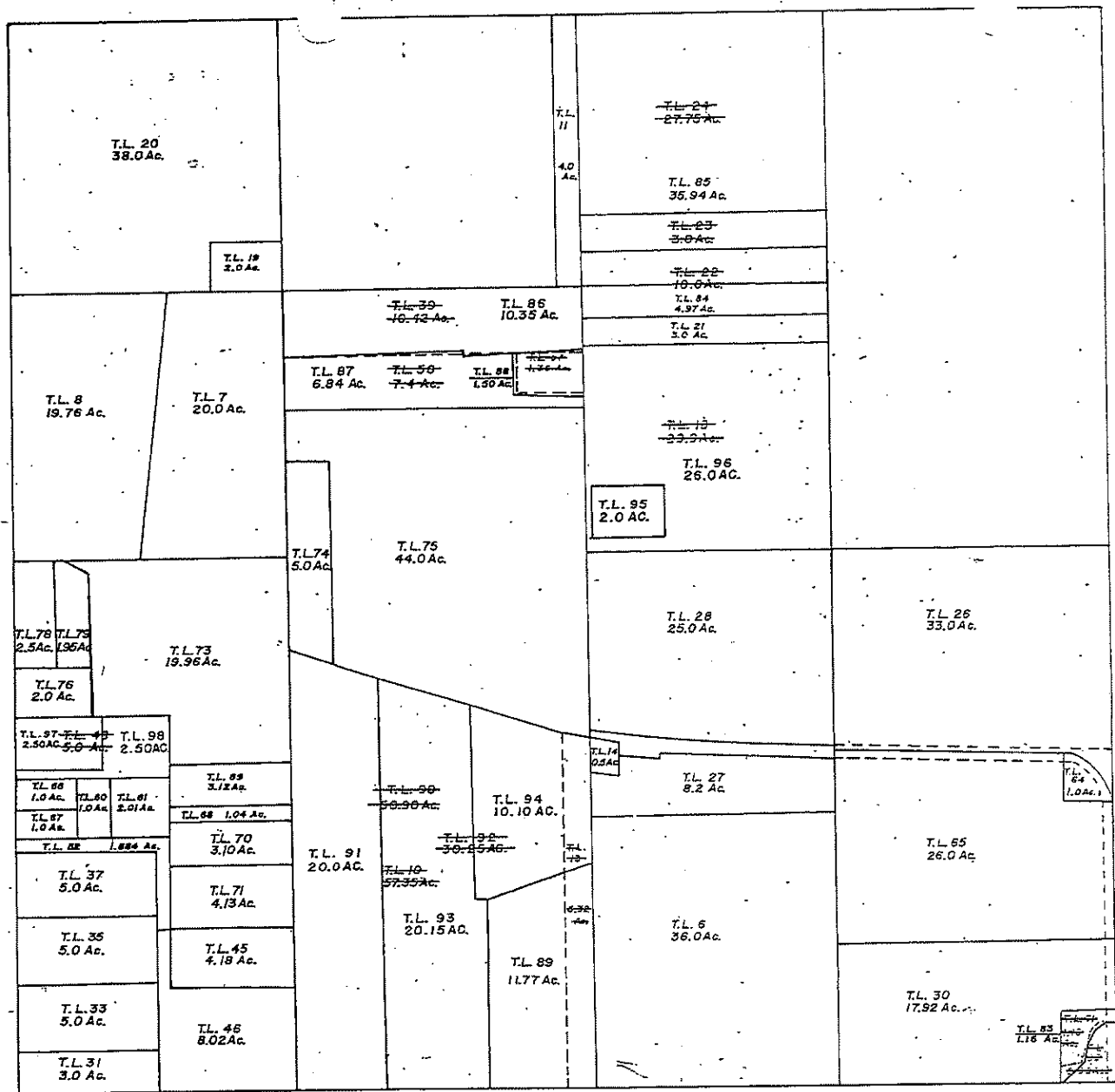

SEC 29 - 17 - 13

