

Section 15 - 18 - II,

- Lot 1 Beginning at the NE corner of section 15-18-II; thence West 8.63 chains to the right of way of S. O. & P. R. R. ; thence along the right of way S 15° 00' W Var. 10° E to South line of the NE  $\frac{1}{4}$  of the NE  $\frac{1}{4}$  of section 15; thence East 13.73 chains to section line; thence North 20.00 chains to the place of beginning. Containing 22.40 acres. ✓
- Lot 2 Beginning at the NE corner of the NE  $\frac{1}{4}$  of the NE  $\frac{1}{4}$  of section 15-18-II; thence South 20.00 chains; thence East 6.75 chains to the right of way of the S. O. & P. R. R. thence N 15° 00' E to the North line of section 15; thence West 9.85 chains to the place of beginning. Containing 14.60 acres. ✓
- Lot 3 One square acre of land in the NW corner of the SE  $\frac{1}{4}$  of the NW  $\frac{1}{4}$  of section 15-18-II; ✓
- Lot 4 The SE  $\frac{1}{4}$  of the NW  $\frac{1}{4}$  of section 15-18-II, except one acre from the NW corner. ✓
- (For Redescribed TL 5 See Book 3) SEE TAX LOT 5 ON FOLLOWING PAGE
- Lot 5 Beginning at the southwest corner of the Northeast Quarter of the Northwest Quarter of Section 15-18-11; thence north 160 feet, thence east 345 feet thence south 49 degrees 20' west 398.7 feet; thence south 127 degrees 30' west, 103.9 feet; thence north 130 feet to the place of beginning containing 1.48 acres.
- Lot 6 That part of the Southeast Quarter of the Northwest Quarter of Sec 15, 18-11, less 0.45 acres of Lot 5, containing 39.55 acres more or less.
- Lot 7 That part of the Northeast Quarter of the Northwest Quarter of Section 15-18-11, less 1.03 acres of Lot 5, containing 38.97 acres more or less.

SECTION 15

TOWNSHIP 18 NORTH

RANGE 11 EAST

TAX LOT 5 (REDESCRIBED 1973)

BEGINNING AT THE SW CORNER OF THE NE $\frac{1}{4}$ NW $\frac{1}{4}$  OF SECTION 15, TOWNSHIP 18 NORTH, RANGE 11 EAST OF THE 6th P.M., WASHINGTON COUNTY, NEBRASKA AND ASSUMING THE  $\frac{1}{2}$  LINE WEST OF THE NORTH-SOUTH  $\frac{1}{2}$  LINE OF SECTION 15 TO BEAR DUE NORTH AND SOUTH; THENCE NORTH ALONG SAID  $\frac{1}{2}$  LINE A DISTANCE OF 160.8 FEET; THENCE N 89 52' E A DISTANCE OF 348.8 FEET; THENCE S 38 27' W A DISTANCE OF 415.6 FEET; THENCE N 67 20' W A DISTANCE OF 97.6 FEET TO A POINT ON THE  $\frac{1}{2}$  LINE WEST OF THE NORTH-SOUTH  $\frac{1}{2}$  LINE OF SECTION 15; THENCE NORTH ALONG SAID  $\frac{1}{2}$  LINE A DISTANCE OF 126.1 FEET TO THE POINT OF BEGINNING, LYING IN THE E $\frac{1}{2}$ NW $\frac{1}{4}$  OF SECTION 15, TOWNSHIP 18 NORTH, RANGE 11 EAST OF THE 6th P.M., WASHINGTON COUNTY, NEBRASKA AND CONTAINING 1.6 ACRES, MORE OR LESS.

SECTION 15

TOWNSHIP 18 NORTH

RANGE 11 EAST

TAX LOT 8 (1975)

10-11-78  
BEGINNING AT THE CENTER OF THE NW $\frac{1}{4}$  OF SECTION 15, T 18 N, R 11 E AND ASSUMING THE N-S  $\frac{1}{4}$  LINE TO BEAR DUE N-S; THENCE SOUTH A DISTANCE OF 80.49 FEET; THENCE N 46°20'34"W A DISTANCE OF 95.22 FEET; THENCE N21°25'33"E A DISTANCE OF 188.59 FEET TO THE  $\frac{1}{4}$  LINE; THENCE SOUTH A DISTANCE OF 160.0 FEET TO THE POINT OF BEGINNING, LYING IN THE W $\frac{1}{2}$ SW $\frac{1}{4}$  OF SECTION 15, TOWNSHIP 18 NORTH, RANGE 11 EAST OF THE 6th. P.M., WASHINGTON COUNTY, NEBRASKA, AND CONTAINING 0.19 ACRES, MORE OR LESS.

TAX LOT 9 (1975)

THE W $\frac{1}{2}$ NW $\frac{1}{4}$  OF SECTION 15, TOWNSHIP 18 NORTH, RANGE 11 EAST OF THE 6th. P.M., WASHINGTON COUNTY, NEBRASKA, LESS TAX LOT 8, AND CONTAINING 79.81 ACRES, MORE OR LESS.

TAX LOT 10 (1976)

THE SW $\frac{1}{2}$ NE $\frac{1}{4}$  OF SECTION 15, TOWNSHIP 18 NORTH, RANGE 11 EAST OF THE 6th. P.M., WASHINGTON COUNTY, NEBRASKA, LYING NORTH AND WEST OF THE NORTHWESTERLY RAILROAD R.O.W., AND CONTAINING 39.94 ACRES, MORE OR LESS.

TAX LOT 11 (1976)

THAT PART OF THE SE $\frac{1}{4}$ NE $\frac{1}{4}$  OF SECTION 15, TOWNSHIP 18 NORTH, RANGE 11 EAST OF THE 6th. P.M., WASHINGTON COUNTY, NEBRASKA, LYING NORTHWEST OF THE NORTHWESTERLY RAILROAD R.O.W., AND CONTAINING 3.86 ACRES, MORE OR LESS.

TAX LOT 12 (1976)

THAT PART OF THE SE $\frac{1}{4}$ NE $\frac{1}{4}$  OF SECTION 15, TOWNSHIP 18 NORTH, RANGE 11 EAST OF THE 6th. P.M., WASHINGTON COUNTY, NEBRASKA, LYING SOUTHEAST OF THE SOUTHEASTERLY RAILROAD R.O.W., AND CONTAINING 33.0 ACRES, MORE OR LESS.

TAX LOT 13 (1976)

THAT PART OF THE SE $\frac{1}{4}$  OF SECTION 15, TOWNSHIP 18 NORTH, RANGE 11 EAST OF THE 6th. P.M., WASHINGTON COUNTY, NEBRASKA, LYING NORTH AND WEST OF THE NORTHWESTERLY RAILROAD R.O.W., AND CONTAINING 43.0 ACRES, MORE OR LESS. *In w 1/2 sec 14 per surveyor*

TAX LOT 14 (1976)

THAT PART OF THE SE $\frac{1}{4}$  OF SECTION 15, TOWNSHIP 18 NORTH, RANGE 11 EAST OF THE 6th. P.M., WASHINGTON COUNTY, NEBRASKA, LYING SOUTHEAST OF THE SOUTHEASTERLY RAILROAD R.O.W., AND CONTAINING 110.40 ACRES, MORE OR LESS.

TAX LOT 15 (1978)

FROM THE SW CORNER OF SECTION 15, T 18 N, R 11 E; THENCE NORTHERLY ALONG THE WEST LINE OF SECTION 15 A DISTANCE OF 1380.0 FEET TO THE POINT OF BEGINNING; THENCE EASTERLY AT RIGHT ANGLES TO SAID WEST LINE A DISTANCE OF 230.0 FEET; THENCE SOUTHERLY PARALLEL TO SAID WEST LINE TO THE CENTERLINE OF A COUNTY ROAD; THENCE NORTHEASTERLY ALONG SAID CENTERLINE AND THE NORTHEASTERLY PROJECTION THEREOF TO THE  $\frac{1}{4}$   $\frac{1}{4}$  LINE EAST OF THE WEST LINE OF SECTION 15; THENCE NORTHERLY ALONG SAID  $\frac{1}{4}$   $\frac{1}{4}$  LINE TO THE  $\frac{1}{4}$   $\frac{1}{4}$  CORNER EAST OF THE WEST  $\frac{1}{4}$  CORNER; THENCE WESTERLY ALONG THE E-W  $\frac{1}{4}$  LINE TO THE WEST  $\frac{1}{4}$  CORNER OF SECTION 15; THENCE SOUTHERLY ALONG THE WEST SECTION LINE TO THE POINT OF BEGINNING, LYING IN THE W $\frac{1}{2}$ SW $\frac{1}{4}$  OF SECTION 15, TOWNSHIP 18 NORTH, RANGE 11 EAST OF THE 6th P.M., WASHINGTON COUNTY, NEBRASKA, AND CONTAINING 60.0 ACRES, MORE OR LESS.

TAX LOT 16 (1978)

THE W $\frac{1}{2}$ SW $\frac{1}{4}$  OF SECTION 15, TOWNSHIP 18 NORTH, RANGE 11 EAST OF THE 6th P.M., WASHINGTON COUNTY, NEBRASKA, LESS TAX LOT 15, AND CONTAINING 20.0 ACRES, MORE OR LESS.

## TAX LOT 17 (PART OF TAX LOT 9) (1979) (KIRK SURVEY)

A TRACT OF LAND LYING IN THE NORTHWEST QUARTER OF THE NORTHWEST QUARTER OF SECTION 15, TOWNSHIP 18 NORTH, RANGE 11 EAST OF THE 6TH P.M., WASHINGTON COUNTY, NEBRASKA, CONTAINING 0.58 ACRES, MORE OR LESS, MORE PARTICULARLY DESCRIBED AS FOLLOWS: COMMENCING AT THE NORTHWEST CORNER OF SECTION 15 AND ASSUMING THE NORTH LINE OF THE NORTHWEST QUARTER OF THE NORTHWEST QUARTER OF SAID SECTION TO BEAR DUE EAST-WEST; THENCE EAST ALONG SAID NORTH LINE A DISTANCE OF 203.64 FEET TO THE POINT OF BEGINNING; THENCE CONTINUING EAST ALONG SAID NORTH LINE A DISTANCE OF 96.66 FEET; THENCE SOUTH  $13^{\circ} 15' 24''$  WEST A DISTANCE OF 324.96 FEET; THENCE NORTH  $42^{\circ} 12' 46''$  WEST A DISTANCE OF 102.0 FEET; THENCE NORTH  $10^{\circ} 54' 25''$  EAST A DISTANCE OF 245.18 FEET TO THE POINT OF BEGINNING.

## TAX LOT 18 (PART OF TAX LOT 9) (1979)

TAX LOT 9 IN SECTION 15, TOWNSHIP 18 NORTH, RANGE 11 EAST OF THE 6TH P.M., WASHINGTON COUNTY, NEBRASKA, LESS TAX LOT 17 LYING IN THE WEST HALF OF THE NORTHWEST QUARTER AND CONTAINING 79.23 ACRES, MORE OR LESS.

## TAX LOT 19 (PART OF TAX LOT 6) (1979) (KIRK SURVEY)

A TRACT OF LAND LYING IN THE SOUTHEAST QUARTER OF THE NORTHWEST QUARTER OF SECTION 15, TOWNSHIP 18 NORTH, RANGE 11 EAST OF THE 6TH P.M., WASHINGTON COUNTY, NEBRASKA, CONTAINING 5.70 ACRES, MORE OR LESS, MORE PARTICULARLY DESCRIBED AS FOLLOWS: COMMENCING AT THE NORTHEAST CORNER OF THE NORTHWEST QUARTER OF THE NORTHWEST QUARTER OF SAID SECTION AND ASSUMING THE NORTH-SOUTH QUARTER QUARTER LINE TO BEAR DUE NORTH-SOUTH; THENCE SOUTH A DISTANCE OF 1694.27 FEET TO THE POINT OF BEGINNING; THENCE SOUTH  $80^{\circ} 25' 05''$  EAST A DISTANCE OF 452.21 FEET; THENCE SOUTH  $07^{\circ} 31' 59''$  EAST A DISTANCE OF 317.96 FEET; THENCE SOUTH  $14^{\circ} 41' 11''$  WEST A DISTANCE OF 189.49 FEET; THENCE NORTH  $84^{\circ} 12' 43''$  WEST A DISTANCE OF 173.88 FEET; THENCE SOUTH  $81^{\circ} 10' 31''$  WEST A DISTANCE OF 269.74 FEET; THENCE NORTH A DISTANCE OF 597.63 FEET TO THE POINT OF BEGINNING.

## TAX LOT 20 (PART OF TAX LOT 6) (1979)

TAX LOT 6 IN SECTION 15, TOWNSHIP 18 NORTH, RANGE 11 EAST OF THE 6TH P.M., WASHINGTON COUNTY, NEBRASKA, LESS TAX LOT 19, LYING IN THE SOUTHEAST QUARTER OF THE NORTHWEST QUARTER AND CONTAINING 33.85 ACRES, MORE OR LESS.

## TAX LOT 21 (PART OF TAX LOT 20) (1981) (KIRK SURVEY)

A TRACT OF LAND LYING IN THE SOUTHEAST QUARTER OF THE NORTHWEST QUARTER OF SECTION 15, TOWNSHIP 18 NORTH, RANGE 11 EAST OF THE 6TH P.M., WASHINGTON COUNTY, NEBRASKA, CONTAINING 21.03 ACRES, MORE OR LESS, MORE PARTICULARLY DESCRIBED AS FOLLOWS: COMMENCING AT THE CENTER OF SECTION 15 AND ASSUMING THE EAST LINE OF THE SOUTHEAST QUARTER OF THE NORTHWEST QUARTER TO BEAR NORTH  $0^{\circ} 04' 00''$  EAST; THENCE NORTH  $0^{\circ} 04' 00''$  EAST A DISTANCE OF 202.79 FEET TO THE POINT OF BEGINNING; THENCE NORTH  $54^{\circ} 12' 39''$  WEST A DISTANCE OF 470.39 FEET; THENCE NORTH  $75^{\circ} 04' 20''$  WEST A DISTANCE OF 478.60 FEET; THENCE NORTH  $07^{\circ} 31' 59''$  WEST A DISTANCE OF 267.96 FEET; THENCE NORTH  $80^{\circ} 25' 05''$  WEST A DISTANCE OF 452.21 FEET TO THE WEST LINE OF SAID QUARTER QUARTER; THENCE NORTH A DISTANCE OF 252.46 FEET TO A POINT BEING 126.10 FEET SOUTH OF THE CENTER OF THE NORTHWEST QUARTER; THENCE SOUTH  $67^{\circ} 20' 00''$  EAST A DISTANCE OF 97.60 FEET; THENCE NORTH  $38^{\circ} 27' 00''$  EAST A DISTANCE OF 208.19 FEET; THENCE SOUTH  $89^{\circ} 49' 32''$  EAST A DISTANCE OF 1106.83 FEET TO THE NORTHEAST CORNER OF THE SOUTHEAST QUARTER OF THE NORTHWEST QUARTER; THENCE SOUTH  $0^{\circ} 04' 00''$  WEST A DISTANCE OF 1113.82 FEET TO THE POINT OF BEGINNING.

## TAX LOT 22 (PART OF TAX LOT 20) (1981)

TAX LOT 20 IN SECTION 15, TOWNSHIP 18 NORTH, RANGE 11 EAST OF THE 6TH P.M., WASHINGTON COUNTY, NEBRASKA, LESS TAX LOT 21, LYING IN THE SOUTHEAST QUARTER OF THE NORTHWEST QUARTER AND CONTAINING 12.82 ACRES, MORE OR LESS.

## TAX LOT 23 (TAX LOT 15) (1981)

FROM THE SOUTHWEST CORNER OF SECTION 15, TOWNSHIP 18 NORTH, RANGE 11 EAST; THENCE NORTHERLY ALONG THE WEST LINE OF SECTION 15 A DISTANCE OF 1380.0 FEET TO THE POINT OF BEGINNING; THENCE EASTERLY AT RIGHT ANGLES TO SAID WEST LINE A DISTANCE OF 230.0 FEET; THENCE SOUTHERLY PARALLEL TO SAID WEST LINE TO THE CENTERLINE OF COUNTY ROAD NO. P 129; THENCE NORTHEASTERLY ALONG SAID CENTERLINE AND THE NORTHEASTERLY PROJECTION THEREOF TO THE QUARTER QUARTER LINE EAST OF THE WEST LINE OF SECTION 15; THENCE NORTHERLY ALONG SAID QUARTER QUARTER LINE TO THE QUARTER QUARTER CORNER EAST OF THE WEST QUARTER CORNER; THENCE WESTERLY ALONG THE EAST-WEST QUARTER LINE TO THE WEST QUARTER CORNER OF SECTION 15; THENCE SOUTHERLY ALONG THE WEST SECTION LINE TO THE POINT OF BEGINNING; LYING IN THE WEST HALF OF THE SOUTHWEST QUARTER OF SECTION 15, TOWNSHIP 18 NORTH, RANGE 11 EAST OF THE 6TH P.M., WASHINGTON COUNTY, NEBRASKA, AND CONTAINING 60.0 ACRES, MORE OR LESS.

## TAX LOT 24 (TAX LOT 19 AND PART OF TAX LOT 22) (1981)

A TRACT OF LAND LYING IN THE SOUTHEAST QUARTER OF THE NORTHWEST QUARTER AND THE NORTHEAST QUARTER OF THE SOUTHWEST QUARTER OF SECTION 15, TOWNSHIP 18 NORTH, RANGE 11 EAST OF THE 6TH P.M., WASHINGTON COUNTY, NEBRASKA, CONTAINING 10.10 ACRES, MORE OR LESS. MORE PARTICULARLY DESCRIBED AS FOLLOWS: COMMENCING AT THE NORTHEAST CORNER OF THE NORTHWEST QUARTER OF THE NORTHWEST QUARTER OF SAID SECTION AND ASSUMING THE NORTH-SOUTH QUARTER QUARTER LINE TO BEAR DUE NORTH-SOUTH; THENCE SOUTH A DISTANCE OF 1694.27 FEET TO THE POINT OF BEGINNING; THENCE SOUTH 80° 25' 05" EAST A DISTANCE OF 452.21 FEET; THENCE SOUTH 07° 31' 59" EAST A DISTANCE OF 317.96 FEET; THENCE SOUTH 14° 41' 11" WEST A DISTANCE OF 189.49 FEET; THENCE SOUTH A DISTANCE OF 434.73 FEET; THENCE WEST A DISTANCE OF 439.54 FEET; THENCE NORTH A DISTANCE OF 1008.51 FEET TO THE POINT OF BEGINNING.

## TAX LOT 25 (PART OF TAX LOT 22) (1981)

THE NORTHEAST QUARTER OF THE SOUTHWEST QUARTER AND TAX LOT 22 IN SECTION 15, TOWNSHIP 18 NORTH, RANGE 11 EAST OF THE 6TH P.M., WASHINGTON COUNTY, NEBRASKA, LESS TAX LOT 24, LYING IN THE SOUTHEAST QUARTER OF THE NORTHWEST QUARTER AND THE NORTHEAST QUARTER OF THE SOUTHWEST QUARTER, AND CONTAINING 48.42 ACRES, MORE OR LESS.

## TAX LOT 26 (PART OF TAX LOT 24) (1981)

A TRACT OF LAND LYING IN THE SOUTHEAST QUARTER OF THE NORTHWEST QUARTER OF SECTION 15, TOWNSHIP 18 NORTH, RANGE 11 EAST OF THE 6TH P.M., WASHINGTON COUNTY, NEBRASKA, CONTAINING 5.70 ACRES, MORE OR LESS. MORE PARTICULARLY DESCRIBED AS FOLLOWS: COMMENCING AT THE NORTHEAST CORNER OF THE NORTHWEST QUARTER OF THE NORTHWEST QUARTER OF SAID SECTION AND ASSUMING THE NORTH-SOUTH QUARTER QUARTER LINE TO BEAR DUE NORTH-SOUTH; THENCE SOUTH A DISTANCE OF 1694.27 FEET TO THE POINT OF BEGINNING; THENCE SOUTH 80° 25' 05" EAST A DISTANCE OF 452.21 FEET; THENCE SOUTH 07° 31' 59" EAST A DISTANCE OF 317.96 FEET; THENCE SOUTH 14° 41' 11" WEST A DISTANCE OF 189.49 FEET; THENCE NORTH 84° 12' 43" WEST A DISTANCE OF 173.88 FEET; THENCE SOUTH 81° 10' 31" WEST A DISTANCE OF 269.74 FEET; THENCE NORTH A DISTANCE OF 597.63 FEET TO THE POINT OF BEGINNING.

## TAX LOT 27 (PART OF TAX LOT 24) (1981)

TAX LOT 24 IN SECTION 15, TOWNSHIP 18 NORTH, RANGE 11 EAST OF THE 6TH P.M., WASHINGTON COUNTY, NEBRASKA, LESS TAX LOT 26, LYING IN THE SOUTHEAST QUARTER OF THE NORTHWEST QUARTER AND THE NORTHEAST QUARTER OF THE SOUTHWEST QUARTER AND CONTAINING 4.40 ACRES, MORE OR LESS.

## TAX LOT 28 (PART OF TAX LOT 16) (1986) (KIRK SURVEY)

A TRACT OF LAND LYING IN THE SOUTHWEST QUARTER OF THE SOUTHWEST QUARTER OF SECTION 15, TOWNSHIP 18 NORTH, RANGE 11 EAST OF THE 6TH P.M., WASHINGTON COUNTY, NEBRASKA, CONTAINING 12.98 ACRES, MORE OR LESS. MORE PARTICULARLY DESCRIBED AS FOLLOWS: BEGINNING AT THE SOUTHWEST CORNER OF SECTION 15, AND ASSUMING THE WEST LINE OF THE SOUTHWEST QUARTER TO BEAR NORTH 0° 04' 18" EAST; THENCE NORTH 0° 04' 18" EAST A DISTANCE OF 12.0 FEET TO THE CENTERLINE OF A COUNTY ROAD "AS TRAVELED"; THENCE ALONG SAID CENTERLINE AS FOLLOWS:

NORTH 69° 54' 22" EAST	245.02 FEET
NORTH 63° 00' 16" EAST	181.0 FEET
NORTH 50° 13' 06" EAST	320.80 FEET
NORTH 52° 00' 38" EAST	670.29 FEET
NORTH 41° 32' 14" EAST	108.89 FEET
NORTH 17° 52' 53" EAST	280.43 FEET

THENCE SOUTH 0° 00' 01" WEST A DISTANCE OF 489.39 FEET TO THE NORTHEAST CORNER OF THE SOUTH HALF OF THE SOUTHWEST QUARTER OF THE SOUTHWEST QUARTER; THENCE CONTINUING SOUTH 0° 00' 01" WEST A DISTANCE OF 659.05 FEET TO THE SOUTHEAST CORNER OF THE SOUTHWEST QUARTER OF THE SOUTHWEST QUARTER; THENCE NORTH 89° 49' 58" WEST A DISTANCE OF 1324.51 FEET TO THE POINT OF BEGINNING.

## TAX LOT 29 (PART OF TAX LOT 16) (1986)

TAX LOT 16 LYING IN THE WEST HALF OF THE SOUTHWEST QUARTER OF SECTION 15, TOWNSHIP 18 NORTH, RANGE 11 EAST OF THE 6TH P.M., WASHINGTON COUNTY, NEBRASKA, LESS TAX LOT 28, AND CONTAINING 7.0 ACRES, MORE OR LESS.

## TAX LOT 30 (PART OF TAX LOT 2) (1986) (HANSEN SURVEY)

A TRACT OF LAND LYING IN THE NORTHEAST QUARTER OF THE NORTHEAST QUARTER OF SECTION 15, TOWNSHIP 18 NORTH, RANGE 11 EAST OF THE 6TH P.M., WASHINGTON COUNTY, NEBRASKA, CONTAINING 2.09 ACRES, MORE OR LESS. MORE PARTICULARLY DESCRIBED AS FOLLOWS: FROM THE NORTHEAST CORNER OF SAID SECTION 15; THENCE SOUTH 89° 57' 08" WEST (ASSUMED BEARING) ALONG THE NORTH LINE OF SAID NORTHEAST QUARTER OF THE NORTHEAST QUARTER A DISTANCE OF 986.72 FEET TO THE POINT OF BEGINNING; THENCE CONTINUING SOUTH 89° 57' 08" WEST ALONG SAID NORTH LINE A DISTANCE OF 339.06 FEET TO THE QUARTER QUARTER CORNER WEST OF THE NORTHEAST CORNER OF SAID SECTION; THENCE SOUTH 0° 01' 07" WEST ALONG THE WEST LINE OF SAID NORTHEAST QUARTER OF THE NORTHEAST QUARTER A DISTANCE OF 319.56 FEET; THENCE NORTH 72° 54' 29" EAST A DISTANCE OF 357.85 FEET; THENCE NORTH 0° 46' 16" WEST A DISTANCE OF 214.69 FEET TO THE POINT OF BEGINNING.

SECTION 15

TOWNSHIP 18 NORTH

RANGE 11 EAST

TAX LOT 31 (PART OF TAX LOT 2) (1986)

TAX LOT 2 LYING IN THE NORTHEAST QUARTER OF THE NORTHEAST QUARTER OF SECTION 15, TOWNSHIP 18 NORTH, RANGE 11 EAST OF THE 6TH P.M., WASHINGTON COUNTY, NEBRASKA, LESS TAX LOT 30, AND CONTAINING 12.51 ACRES, MORE OR LESS.

TAX LOT 32 (PART OF TAX LOT 1) (1986)

BEGINNING AT A POINT ON THE NORTHERLY LINE OF THE NORTHEAST QUARTER OF THE NORTHEAST QUARTER OF SECTION 15, DISTANT 50 FEET SOUTHEASTERLY MEASURED AT RIGHT ANGLES FROM THE CENTERLINE OF THE MAIN TRACK OF THE CHICAGO AND NORTHWESTERN TRANSPORTATION COMPANY RAILROAD; THENCE SOUTHWESTERLY PARALLEL WITH SAID MAIN TRACK CENTERLINE A DISTANCE OF 98.95 FEET; THENCE SOUTHEASTERLY AT RIGHT ANGLES TO THE LAST DESCRIBED COURSE A DISTANCE OF 100 FEET; THENCE NORTHEASTERLY PARALLEL WITH SAID MAIN TRACK CENTERLINE A DISTANCE OF 124.84 FEET TO THE NORTHERLY LINE OF SAID QUARTER QUARTER; THENCE WESTERLY TO THE POINT OF BEGINNING; LYING IN THE NORTHEAST QUARTER OF THE NORTHEAST QUARTER OF SECTION 15, TOWNSHIP 18 NORTH, RANGE 11 EAST OF THE 6TH P.M., WASHINGTON COUNTY, NEBRASKA, CONTAINING 0.26 ACRES, MORE OR LESS.

TAX LOT 33 (PART OF TAX LOT 1) (1986)

TAX LOT 1 LYING IN THE NORTHEAST QUARTER OF THE NORTHEAST QUARTER OF SECTION 15, TOWNSHIP 18 NORTH, RANGE 11 EAST OF THE 6TH P.M., WASHINGTON COUNTY, NEBRASKA, LESS TAX LOT 32, AND CONTAINING 22.14 ACRES, MORE OR LESS.

Blue Border  
100% INKED LEDGER

## TAX LOT 34 (PART OF TAX LOT 7) (HANSEN SURVEY) (1993)

PART OF TAX LOT 7 LYING IN THE NORTHEAST QUARTER OF THE NORTHWEST QUARTER OF SECTION 15, TOWNSHIP 18 NORTH, RANGE 11 EAST OF THE 6TH P.M., WASHINGTON COUNTY, NEBRASKA, AND MORE PARTICULARLY DESCRIBED AS FOLLOWS: FROM THE NORTH QUARTER CORNER OF SAID SECTION 15, TOWNSHIP 18 NORTH, RANGE 11 EAST; THENCE SOUTH 90° 00' WEST (ASSUMED BEARING) ALONG THE NORTH LINE OF THE NORTHEAST QUARTER OF THE NORTHWEST QUARTER OF SAID SECTION A DISTANCE OF 61.03 FEET TO A POINT IN THE CENTERLINE OF COUNTY ROAD NO. P-129; THENCE SOUTH 38° 51' 21" WEST ALONG SAID COUNTY ROAD CENTERLINE A DISTANCE OF 94.69 FEET; THENCE CONTINUING ALONG SAID ROAD CENTERLINE SOUTH 38° 24' 25" WEST A DISTANCE OF 1377.68 FEET TO THE NORTHEAST CORNER OF TAX LOT 5 IN SAID SECTION; THENCE SOUTH 89° 44' 18" WEST ALONG THE NORTH LINE OF SAID TAX LOT 5 A DISTANCE OF 348.80 FEET TO THE NORTHWEST CORNER OF SAID TAX LOT, SAID POINT LYING ON THE WEST LINE OF SAID NORTHEAST QUARTER OF THE NORTHWEST QUARTER; THENCE NORTH 00° 07' 42" WEST ALONG SAID WEST LINE A DISTANCE OF 1154.91 FEET TO THE NORTHWEST CORNER OF SAID NORTHEAST QUARTER OF THE NORTHWEST QUARTER; THENCE NORTH 90° 00' EAST ALONG THE NORTH LINE OF SAID NORTHEAST QUARTER OF THE NORTHWEST QUARTER A DISTANCE OF 1266.66 FEET TO THE POINT OF BEGINNING; AND CONTAINING 21.38 ACRES, MORE OR LESS.

## TAX LOT 35 (PART OF TAX LOT 7) (1993)

TAX LOT 7 LYING IN THE NORTHEAST QUARTER OF THE NORTHWEST QUARTER OF SECTION 15, TOWNSHIP 18 NORTH, RANGE 11 EAST OF THE 6TH P.M., WASHINGTON COUNTY, NEBRASKA, LESS TAX LOT 34, AND CONTAINING 17.59 ACRES, MORE OR LESS.

## TAX LOT 36 (ALL OF TAX LOT 35 AND PART OF TAX LOT 10) (HANSEN SURVEY) (1993)

PART OF THE NORTHEAST QUARTER OF THE NORTHWEST QUARTER AND PART OF THE WEST HALF OF THE WEST HALF OF THE NORTHEAST QUARTER ALL IN SECTION 15, TOWNSHIP 18 NORTH, RANGE 11 EAST OF THE 6TH P.M., WASHINGTON COUNTY, NEBRASKA, AND MORE PARTICULARLY DESCRIBED AS FOLLOWS: BEGINNING AT THE NORTH QUARTER CORNER OF SAID SECTION 15, TOWNSHIP 18 NORTH, RANGE 11 EAST; THENCE NORTH 89° 54' 19" EAST (ASSUMED BEARING) ALONG THE NORTH LINE OF THE NORTHWEST QUARTER OF THE NORTHEAST QUARTER OF SAID SECTION A DISTANCE OF 581.96 FEET; THENCE SOUTH 00° 00' 06" EAST A DISTANCE OF 1427.12 FEET; THENCE NORTH 89° 59' 01" WEST A DISTANCE OF 578.87 FEET TO A POINT ON THE WEST LINE OF THE SOUTHWEST QUARTER OF THE NORTHEAST QUARTER OF SAID SECTION; THENCE NORTH 00° 03' 33" WEST ALONG SAID WEST LINE A DISTANCE OF 110.19 FEET TO THE NORTHWEST CORNER OF SAID SOUTHWEST QUARTER OF THE NORTHEAST QUARTER; THENCE NORTH 89° 59' 44" WEST ALONG THE SOUTH LINE OF THE NORTHEAST QUARTER OF THE NORTHWEST QUARTER OF SAID SECTION A DISTANCE OF 1108.39 FEET TO A POINT IN THE CENTERLINE OF A COUNTY ROAD; THENCE ALONG SAID ROAD CENTERLINE AS FOLLOWS; NORTH 38° 29' 50" EAST A DISTANCE OF 207.51 FEET; NORTH 38° 24' 25" EAST A DISTANCE OF 1377.68 FEET; NORTH 38° 51' 21" EAST A DISTANCE OF 94.69 FEET TO A POINT ON THE NORTH LINE OF SAID NORTHEAST QUARTER OF THE NORTHWEST QUARTER; THENCE NORTH 90° 00' EAST ALONG SAID NORTH LINE A DISTANCE OF 60.93 FEET TO THE POINT OF BEGINNING; AND CONTAINING 36.67 ACRES, MORE OR LESS.

## TAX LOT 37 (PART OF TAX LOT 10) (HANSEN SURVEY) (1993)

PART OF THE WEST HALF OF THE NORTHEAST QUARTER IN SECTION 15, TOWNSHIP 18 NORTH, RANGE 11 EAST OF THE 6TH P.M., WASHINGTON COUNTY, NEBRASKA, AND MORE PARTICULARLY DESCRIBED AS FOLLOWS: FROM THE NORTH QUARTER CORNER OF SAID SECTION 15, TOWNSHIP 18 NORTH, RANGE 11 EAST; THENCE NORTH 89° 54' 19" EAST (ASSUMED BEARING) ALONG THE NORTH LINE OF THE NORTHWEST QUARTER OF THE NORTHEAST QUARTER OF SAID SECTION A DISTANCE OF 581.96 FEET TO THE POINT OF BEGINNING; THENCE CONTINUING NORTH 89° 54' 19" EAST ALONG SAID NORTH LINE A DISTANCE OF 745.89 FEET TO THE NORTHEAST CORNER OF SAID NORTHWEST QUARTER OF THE NORTHEAST QUARTER; THENCE SOUTH 00° 00' 06" EAST ALONG THE EAST LINE OF THE WEST HALF OF THE NORTHEAST QUARTER OF SAID SECTION A DISTANCE OF 1428.57 FEET; THENCE NORTH 89° 59' 01" WEST A DISTANCE OF 745.89 FEET; THENCE NORTH 00° 00' 06" WEST A DISTANCE OF 1427.12 FEET TO THE POINT OF BEGINNING; AND CONTAINING 24.45 ACRES, MORE OR LESS.

## TAX LOT 38 (PART OF TAX LOT 10) (HANSEN SURVEY) (1993)

PART OF THE SOUTHWEST QUARTER OF THE NORTHEAST QUARTER IN SECTION 15, TOWNSHIP 18 NORTH, RANGE 11 EAST OF THE 6TH P.M., WASHINGTON COUNTY, NEBRASKA, AND MORE PARTICULARLY DESCRIBED AS FOLLOWS: FROM THE NORTH QUARTER CORNER OF SAID SECTION 15, TOWNSHIP 18 NORTH, RANGE 11 EAST; THENCE NORTH 89° 54' 19" EAST (ASSUMED BEARING) ALONG THE NORTH LINE OF THE NORTHWEST QUARTER OF THE NORTHEAST QUARTER OF SAID SECTION A DISTANCE OF 1327.84 FEET TO THE NORTHEAST CORNER OF SAID NORTHWEST QUARTER OF THE NORTHEAST QUARTER; THENCE SOUTH 00° 00' 06" EAST ALONG THE EAST LINE OF THE WEST HALF OF THE NORTHEAST QUARTER OF SAID SECTION A DISTANCE OF 1428.57 FEET TO THE POINT OF BEGINNING; THENCE CONTINUING SOUTH 00° 00' 06" EAST ALONG SAID EAST LINE A DISTANCE OF 1206.46 FEET TO THE SOUTHEAST CORNER OF SAID WEST HALF OF THE NORTHEAST QUARTER; THENCE NORTH 89° 59' 01" WEST ALONG THE SOUTH LINE OF SAID WEST HALF OF THE NORTHEAST QUARTER A DISTANCE OF 1323.55 FEET TO THE CENTER OF SAID SECTION; THENCE NORTH 00° 03' 33" WEST ALONG THE WEST LINE OF SAID WEST HALF OF THE NORTHEAST QUARTER A DISTANCE OF 1206.46 FEET; THENCE SOUTH 89° 59' 01" EAST A DISTANCE OF 1324.76 FEET TO THE POINT OF BEGINNING; AND CONTAINING 36.67 ACRES, MORE OR LESS.

## TAX LOT 39 (ALL OF TAX LOT 27 AND PART OF TAX LOT 25) (HANSEN SURVEY) (1993)

ALL OF TAX LOT 27 AND PART OF TAX LOT 25 ALL LYING IN THE SOUTHEAST QUARTER OF THE NORTHWEST QUARTER AND IN THE NORTHEAST QUARTER OF THE SOUTHWEST QUARTER OF SECTION 15, TOWNSHIP 18 NORTH, RANGE 11 EAST OF THE 6TH P.M., WASHINGTON COUNTY, NEBRASKA, AND MORE PARTICULARLY DESCRIBED AS FOLLOWS: FROM THE SOUTHWEST CORNER OF THE NORTH HALF OF THE SOUTHEAST QUARTER OF THE SOUTHWEST QUARTER OF SAID SECTION 15, TOWNSHIP 18 NORTH, RANGE 11 EAST; THENCE NORTH 00° 00' 00" EAST (ASSUMED BEARING) ALONG THE WEST LINE OF THE EAST HALF OF THE SOUTHWEST QUARTER OF SAID SECTION A DISTANCE OF 1692.69 FEET TO THE POINT OF BEGINNING; THENCE CONTINUING NORTH 00° 00' 00" EAST ALONG SAID EAST LINE AND ITS NORTHERLY PROJECTION A DISTANCE OF 625.76 FEET TO THE SOUTHWEST CORNER OF TAX LOT 26 IN SAID SECTION; THENCE ALONG THE SOUTH AND EAST LINES OF SAID TAX LOT 26 AS FOLLOWS: NORTH 81° 10' 53" EAST A DISTANCE OF 269.98 FEET; SOUTH 84° 09' 55" EAST A DISTANCE OF 173.64 FEET; NORTH 14° 45' 28" EAST A DISTANCE OF 189.48 FEET; NORTH 07° 33' 18" WEST A DISTANCE OF 50.07 FEET TO A POINT ON

Blue Border  
© 2007 AMEN LEGAL

THE SOUTH LINE OF TAX LOT 21 IN SAID SECTION; THENCE ALONG SAID SOUTH LINE AS FOLLOWS; SOUTH 75° 05' 03" EAST A DISTANCE OF 478.67 FEET; SOUTH 54° 12' 17" EAST A DISTANCE OF 189.04 FEET; THENCE DEPARTING FROM SAID SOUTH LINE SOUTH 51° 50' 49" WEST A DISTANCE OF 252.55 FEET; THENCE SOUTH 01° 56' 00" WEST A DISTANCE OF 249.84 FEET; THENCE SOUTH 20° 19' 38" WEST A DISTANCE OF 266.30 FEET; THENCE NORTH 89° 30' 25" WEST A DISTANCE OF 797.59 FEET TO THE POINT OF BEGINNING; AND CONTAINING 15.59 ACRES, MORE OR LESS.

TAX LOT 40 (PART OF TAX LOT 25) (1993)

ALL OF TAX LOT 25 AND ALL OF TAX LOT 27 LYING IN THE SOUTHEAST QUARTER OF THE NORTHWEST QUARTER AND IN THE NORTHEAST QUARTER OF THE SOUTHWEST QUARTER OF SECTION 15, TOWNSHIP 18 NORTH, RANGE 11 EAST OF THE 6TH P.M., WASHINGTON COUNTY, NEBRASKA, LESS TAX LOT 39, AND CONTAINING 37.23 ACRES, MORE OR LESS.

TAX LOT 41 (PART OF TAX LOT 40) (KIRK SURVEY) (1994)

A TRACT OF LAND LYING IN THE NORTHEAST QUARTER OF THE SOUTHWEST QUARTER OF SECTION 15, TOWNSHIP 18 NORTH, RANGE 11 EAST OF THE 6TH P.M., WASHINGTON COUNTY, NEBRASKA, CONTAINING 10.01 ACRES, MORE OR LESS. MORE PARTICULARLY DESCRIBED AS FOLLOWS: COMMENCING AT THE SOUTHWEST CORNER OF THE SOUTHEAST QUARTER OF THE SOUTHWEST QUARTER OF SECTION 15 AND ASSUMING THE WEST LINE OF THE EAST HALF OF THE SOUTHWEST QUARTER TO BEAR NORTH 0° 00' 06" WEST; THENCE NORTH 0° 00' 06" WEST A DISTANCE OF 1771.82 FEET TO THE POINT OF BEGINNING; THENCE CONTINUING NORTH 0° 00' 06" WEST A DISTANCE OF 580.05 FEET; THENCE SOUTH 89° 31' 13" EAST A DISTANCE OF 797.46 FEET; THENCE SOUTH 36° 00' 25" WEST A DISTANCE OF 123.27 FEET; THENCE SOUTH 13° 01' 32" WEST A DISTANCE OF 55.36 FEET; THENCE SOUTH 0° 31' 37" EAST A DISTANCE OF 44.79 FEET; THENCE SOUTH 14° 31' 27" EAST A DISTANCE OF 207.51 FEET; THENCE SOUTH 09° 41' 46" EAST A DISTANCE OF 166.55 FEET; THENCE SOUTH 0° 27' 48" WEST A DISTANCE OF 16.52 FEET; THENCE NORTH 89° 31' 13" WEST A DISTANCE OF 792.86 FEET TO THE POINT OF BEGINNING.

TAX LOT 42 (PART OF TAX LOT 40) (1994)

ALL OF TAX LOT 40 LYING IN THE NORTHEAST QUARTER OF THE SOUTHWEST QUARTER AND IN THE SOUTHEAST QUARTER OF THE NORTHWEST QUARTER OF SECTION 15, TOWNSHIP 18 NORTH, RANGE 11 EAST OF THE 6TH P.M., WASHINGTON COUNTY, NEBRASKA, LESS TAX LOT 41, AND CONTAINING 27.22 ACRES, MORE OR LESS.

TAX LOT 43 (PART OF TAX LOT 18) (HANSEN SURVEY) (1995)

PART OF TAX LOT 18 LYING IN THE WEST HALF OF THE NORTHWEST QUARTER OF SECTION 15, TOWNSHIP 18 NORTH, RANGE 11 EAST OF THE 6TH P.M., WASHINGTON COUNTY, NEBRASKA, AND MORE PARTICULARLY DESCRIBED AS FOLLOWS: FROM THE NORTHWEST CORNER OF SAID SECTION 15, TOWNSHIP 18 NORTH, RANGE 11 EAST; THENCE SOUTH 89° 52' 04" EAST (ASSUMED BEARING) ALONG THE NORTH LINE OF THE WEST HALF OF THE NORTHWEST QUARTER OF SAID SECTION 15 A DISTANCE OF 1328.71 FEET TO THE NORTHEAST CORNER OF SAID WEST HALF OF THE NORTHWEST QUARTER, SAID POINT BEING THE POINT OF BEGINNING; THENCE SOUTH 00° 08' 46" EAST ALONG THE EAST LINE OF SAID WEST HALF OF THE NORTHWEST QUARTER A DISTANCE OF 1155.79 FEET TO THE NORTHERNMOST CORNER OF TAX LOT 8 IN SAID SECTION; THENCE SOUTH 21° 16' 47" WEST ALONG THE NORTHWESTERLY LINE OF SAID TAX LOT 8 AND ITS SOUTHERLY PROJECTION A DISTANCE OF 223.79 FEET TO THE CENTERLINE OF COUNTY ROAD NO. 222; THENCE NORTHWESTERLY ALONG SAID COUNTY ROAD CENTERLINE AS FOLLOWS: NORTH 45° 55' 29" WEST A DISTANCE OF 638.72 FEET; THENCE NORTH 45° 15' 31" WEST A DISTANCE OF 113.19 FEET; THENCE DEPARTING FROM SAID COUNTY ROAD CENTERLINE, NORTH 36° 18' 40" EAST A DISTANCE OF 1042.85 FEET TO THE POINT OF BEGINNING; AND CONTAINING 10.01 ACRES, MORE OR LESS.

TAX LOT 44 (PART OF TAX LOT 18) (1995)

ALL OF TAX LOT 18 LYING IN THE WEST HALF OF THE NORTHWEST QUARTER OF SECTION 15, TOWNSHIP 18 NORTH, RANGE 11 EAST OF THE 6TH P.M., WASHINGTON COUNTY, NEBRASKA, LESS TAX LOT 43, AND CONTAINING 69.22 ACRES, MORE OR LESS.

TAX LOT 45 (PART OF TAX LOT 23) (HANSEN SURVEY) (1995)

PART OF TAX LOT 23 LYING IN THE NORTHWEST QUARTER OF THE SOUTHWEST QUARTER OF SECTION 15, TOWNSHIP 18 NORTH, RANGE 11 EAST OF THE 6TH P.M., WASHINGTON COUNTY, NEBRASKA, AND MORE PARTICULARLY DESCRIBED AS FOLLOWS: BEGINNING AT THE WEST QUARTER CORNER OF SAID SECTION 15, TOWNSHIP 18 NORTH, RANGE 11 EAST, AND ASSUMING THE WEST LINE OF THE SOUTHWEST QUARTER OF SAID SECTION TO BEAR SOUTH 00° 04' 10" EAST; THENCE NORTH 90° 00' 00" EAST ALONG THE NORTH LINE OF THE NORTHWEST QUARTER OF THE SOUTHWEST QUARTER OF SAID SECTION A DISTANCE OF 1321.23 FEET TO THE NORTHEAST CORNER OF SAID NORTHWEST QUARTER OF THE SOUTHWEST QUARTER; THENCE SOUTH 00° 08' 46" EAST ALONG THE EAST LINE OF SAID NORTHWEST QUARTER OF THE SOUTHWEST QUARTER A DISTANCE OF 495.69 FEET; THENCE NORTH 90° 00' 00" WEST A DISTANCE OF 1321.90 FEET TO A POINT ON THE WEST LINE OF SAID SOUTHWEST QUARTER; THENCE NORTH 00° 04' 10" WEST ALONG SAID WEST LINE A DISTANCE OF 495.69 FEET TO THE POINT OF BEGINNING; AND CONTAINING 15.04 ACRES, MORE OR LESS.

TAX LOT 46 (PART OF TAX LOT 23) (1995)

ALL OF TAX LOT 23 LYING IN THE WEST HALF OF THE SOUTHWEST QUARTER OF SECTION 15, TOWNSHIP 18 NORTH, RANGE 11 EAST OF THE 6TH P.M., WASHINGTON COUNTY, NEBRASKA, LESS TAX LOT 45, AND CONTAINING 44.96 ACRES, MORE OR LESS.



## TAX LOT 47 (PART OF TAX LOT 46) (HANSEN SURVEY) (1995)

PART OF TAX LOT 46 LYING IN THE NORTHWEST QUARTER OF THE SOUTHWEST QUARTER OF SECTION 15, TOWNSHIP 18 NORTH, RANGE 11 EAST OF THE 6TH P.M., WASHINGTON COUNTY, NEBRASKA, AND MORE PARTICULARLY DESCRIBED AS FOLLOWS: FROM THE WEST QUARTER CORNER OF SAID SECTION 15, TOWNSHIP 18 NORTH, RANGE 11 EAST; THENCE SOUTH 00° 04' 10" EAST (ASSUMED BEARING) ALONG THE WEST LINE OF THE SOUTHWEST QUARTER OF SAID SECTION A DISTANCE OF 825.49 FEET TO THE POINT OF BEGINNING; THENCE SOUTH 90° 00' 00" EAST A DISTANCE OF 1322.34 FEET TO A POINT ON THE EAST LINE OF THE NORTHWEST QUARTER OF THE SOUTHWEST QUARTER OF SAID SECTION; THENCE SOUTH 00° 08' 46" EAST ALONG SAID EAST LINE A DISTANCE OF 329.69 FEET; THENCE NORTH 90° 00' 00" WEST A DISTANCE OF 1322.78 FEET TO A POINT ON THE WEST LINE OF SAID SOUTHWEST QUARTER; THENCE NORTH 00° 04' 10" WEST ALONG SAID WEST LINE A DISTANCE OF 329.69 FEET TO THE POINT OF BEGINNING; AND CONTAINING 10.01 ACRES, MORE OR LESS.

## TAX LOT 48 (PART OF TAX LOT 46) (HANSEN SURVEY) (1995)

PART OF TAX LOT 46 LYING IN THE NORTHWEST QUARTER OF THE SOUTHWEST QUARTER OF SECTION 15, TOWNSHIP 18 NORTH, RANGE 11 EAST OF THE 6TH P.M., WASHINGTON COUNTY, NEBRASKA, AND MORE PARTICULARLY DESCRIBED AS FOLLOWS: FROM THE WEST QUARTER CORNER OF SAID SECTION 15, TOWNSHIP 18 NORTH, RANGE 11 EAST; THENCE SOUTH 00° 04' 10" EAST (ASSUMED BEARING) ALONG THE WEST LINE OF THE SOUTHWEST QUARTER OF SAID SECTION A DISTANCE OF 495.69 FEET TO THE POINT OF BEGINNING; THENCE SOUTH 90° 00' 00" EAST A DISTANCE OF 1321.90 FEET TO A POINT ON THE EAST LINE OF THE NORTHWEST QUARTER OF THE SOUTHWEST QUARTER OF SAID SECTION; THENCE SOUTH 00° 08' 46" EAST ALONG SAID EAST LINE A DISTANCE OF 329.80 FEET; THENCE NORTH 90° 00' 00" WEST A DISTANCE OF 1322.34 FEET TO A POINT ON THE WEST LINE OF SAID SOUTHWEST QUARTER; THENCE NORTH 00° 04' 10" WEST ALONG SAID WEST LINE A DISTANCE OF 329.80 FEET TO THE POINT OF BEGINNING; AND CONTAINING 10.01 ACRES, MORE OR LESS.

## TAX LOT 49 (PART OF TAX LOT 46) (1995)

ALL OF TAX LOT 46 LYING IN THE WEST HALF OF THE SOUTHWEST QUARTER OF SECTION 15, TOWNSHIP 18 NORTH, RANGE 11 EAST OF THE 6TH P.M., WASHINGTON COUNTY, NEBRASKA, LESS TAX LOTS 47 AND 48, AND CONTAINING 24.94 ACRES, MORE OR LESS.

## TAX LOT 50 (PART OF TAX LOT 49) (HANSEN SURVEY) (1995)

PART OF TAX LOT 49 LYING IN THE WEST HALF OF THE SOUTHWEST QUARTER OF SECTION 15, TOWNSHIP 18 NORTH, RANGE 11 EAST OF THE 6TH P.M., WASHINGTON COUNTY, NEBRASKA, AND MORE PARTICULARLY DESCRIBED AS FOLLOWS: FROM THE WEST QUARTER CORNER OF SAID SECTION 15, TOWNSHIP 18 NORTH, RANGE 11 EAST; THENCE SOUTH 00° 04' 10" EAST (ASSUMED BEARING) ALONG THE WEST LINE OF THE SOUTHWEST QUARTER OF SAID SECTION A DISTANCE OF 1155.18 FEET TO THE POINT OF BEGINNING; THENCE SOUTH 90° 00' 00" EAST A DISTANCE OF 1322.78 FEET TO A POINT ON THE EAST LINE OF THE WEST HALF OF THE SOUTHWEST QUARTER OF SAID SECTION; THENCE SOUTH 00° 08' 46" EAST ALONG SAID EAST LINE A DISTANCE OF 332.69 FEET TO THE NORTHERNMOST CORNER OF TAX LOT 28 IN SAID SECTION AS SAID TAX LOT WAS SURVEYED BY WAYNE G. KIRK, LS-310, AND DATED APRIL 15, 1986; THENCE SOUTH 17° 44' 41" WEST ALONG THE WESTERLY LINE OF SAID TAX LOT 28 A DISTANCE OF 47.65 FEET; THENCE NORTH 90° 00' 00" WEST A DISTANCE OF 1078.64 FEET TO A POINT ON THE EAST LINE OF TAX LOT 29 IN SAID SECTION; THENCE NORTH 00° 04' 10" WEST ALONG SAID EAST LINE A DISTANCE OF 277.68 FEET TO THE NORTHEAST CORNER OF SAID TAX LOT 29; THENCE SOUTH 89° 55' 50" WEST ALONG THE NORTH LINE OF SAID TAX LOT A DISTANCE OF 230.00 FEET TO THE NORTHWEST CORNER OF SAID TAX LOT, SAID POINT LYING ON THE WEST LINE OF THE SOUTHWEST QUARTER OF SAID SECTION; THENCE NORTH 00° 04' 10" WEST ALONG SAID WEST LINE A DISTANCE OF 100.67 FEET TO THE POINT OF BEGINNING; AND CONTAINING 10.01 ACRES, MORE OR LESS.

## TAX LOT 51 (PART OF TAX LOT 49) (HANSEN SURVEY) (1995)

PART OF TAX LOT 49 LYING IN THE SOUTHWEST QUARTER OF THE SOUTHWEST QUARTER OF SECTION 15, TOWNSHIP 18 NORTH, RANGE 11 EAST OF THE 6TH P.M., WASHINGTON COUNTY, NEBRASKA, AND MORE PARTICULARLY DESCRIBED AS FOLLOWS: FROM THE WEST QUARTER CORNER OF SAID SECTION 15, TOWNSHIP 18 NORTH, RANGE 11 EAST; THENCE SOUTH 00° 04' 10" EAST (ASSUMED BEARING) ALONG THE WEST LINE OF THE SOUTHWEST QUARTER OF SAID SECTION A DISTANCE OF 1255.85 FEET TO THE NORTHWEST CORNER OF TAX LOT 29 IN SAID SECTION 15; THENCE NORTH 89° 55' 50" EAST ALONG THE NORTH LINE OF SAID TAX LOT 29 A DISTANCE OF 230.00 FEET TO THE NORTHEAST CORNER OF SAID TAX LOT; THENCE SOUTH 00° 04' 10" EAST ALONG THE EAST LINE OF SAID TAX LOT A DISTANCE OF 277.68 FEET TO THE POINT OF BEGINNING; THENCE SOUTH 90° 00' 00" EAST A DISTANCE OF 1078.64 FEET TO A POINT ON THE WESTERLY LINE OF TAX LOT 28 IN SAID SECTION 15, AS SAID TAX LOT WAS SURVEYED BY WAYNE G. KIRK, LS-310, AND DATED APRIL 15, 1986; THENCE ALONG SAID WESTERLY SURVEYED LINE AS FOLLOWS: SOUTH 17° 44' 41" WEST A DISTANCE OF 233.15 FEET; SOUTH 41° 25' 07" WEST A DISTANCE OF 108.64 FEET; SOUTH 51° 52' 24" WEST A DISTANCE OF 670.38 FEET; SOUTH 50° 04' 31" WEST A DISTANCE OF 320.68 FEET; SOUTH 62° 49' 45" WEST A DISTANCE OF 181.22 FEET TO THE SOUTHEAST CORNER OF TAX LOT 29 IN SAID SECTION; THENCE NORTH 00° 04' 10" WEST ALONG THE EAST LINE OF SAID TAX LOT A DISTANCE OF 1005.98 FEET TO THE POINT OF BEGINNING; AND CONTAINING 15.01 ACRES, MORE OR LESS.

## TAX LOT 52 (PART OF TAX LOT 44) (HANSEN SURVEY) (1995)

PART OF THE WEST HALF OF THE NORTHWEST QUARTER OF SECTION 15, TOWNSHIP 18 NORTH, RANGE 11 EAST OF THE 6TH P.M., WASHINGTON COUNTY, NEBRASKA, AND MORE PARTICULARLY DESCRIBED AS FOLLOWS: FROM THE WEST QUARTER CORNER OF SAID SECTION 15, TOWNSHIP 18 NORTH, RANGE 11 EAST; THENCE NORTH 90° 00' 00" EAST (ASSUMED BEARING) ALONG THE SOUTH LINE OF THE NORTHWEST QUARTER OF SAID SECTION A DISTANCE OF 1321.23 FEET TO THE SOUTHEAST CORNER OF THE WEST HALF OF THE NORTHWEST QUARTER OF SAID SECTION; THENCE NORTH 00° 08' 46" WEST ALONG THE EAST LINE OF SAID WEST HALF OF THE NORTHWEST QUARTER A DISTANCE OF 1042.99 FEET TO THE POINT OF BEGINNING; THENCE SOUTH 80° 45' 31" WEST A DISTANCE OF 791.91 FEET; THENCE NORTH 47° 56' 17" WEST A DISTANCE OF 326.32 FEET; THENCE NORTH 44° 19' 46" EAST A DISTANCE OF 751.55 FEET TO A POINT ON THE CENTERLINE OF COUNTY ROAD NO. 222; THENCE SOUTH 45° 55' 29" EAST ALONG SAID ROAD CENTERLINE A DISTANCE OF 579.61 FEET TO A POINT ON THE SOUTHERLY PROJECTION OF THE WESTERLY LINE OF TAX LOT 8 IN SAID SECTION; THENCE NORTH 21° 16' 47" EAST ALONG SAID SOUTHERLY PROJECTED LINE A DISTANCE OF 35.20 FEET TO THE WESTERLY CORNER OF SAID TAX LOT 8; THENCE SOUTH 46° 29' 24" EAST ALONG THE SOUTHWESTERLY LINE OF SAID TAX LOT 8 A DISTANCE OF 95.22 FEET TO THE SOUTHERNMOST CORNER OF SAID TAX LOT 8, SAID POINT LYING ON THE EAST LINE OF SAID

WEST HALF OF THE NORTHWEST QUARTER; THENCE SOUTH 00° 08' 46" EAST ALONG SAID EAST LINE A DISTANCE OF 193.11 FEET TO THE POINT OF BEGINNING; AND CONTAINING 10.10 ACRES, MORE OR LESS.

TAX LOT 53 (PART OF TAX LOT 44) (1995)

ALL OF TAX LOT 44 LYING IN THE WEST HALF OF THE NORTHWEST QUARTER OF SECTION 15, TOWNSHIP 18 NORTH, RANGE 11 EAST OF THE 6TH P.M., WASHINGTON COUNTY, NEBRASKA, LESS TAX LOT 52, AND CONTAINING 59.12 ACRES, MORE OR LESS.

TAX LOT 54 (PART OF TAX LOT 53) (HANSEN SURVEY) (1996)

PART OF THE WEST HALF OF THE NORTHWEST QUARTER OF SECTION 15, TOWNSHIP 18 NORTH, RANGE 11 EAST OF THE 6TH P.M., WASHINGTON COUNTY, NEBRASKA, AND MORE PARTICULARLY DESCRIBED AS FOLLOWS: FROM THE WEST QUARTER CORNER OF SAID SECTION 15, TOWNSHIP 18 NORTH, RANGE 11 EAST, AND ASSUMING THE SOUTH LINE OF THE NORTHWEST QUARTER OF SAID SECTION 15 TO BEAR NORTH 90° 00' 00" EAST; THENCE NORTH 00° 18' 30" WEST ALONG THE WEST LINE OF SAID NORTHWEST QUARTER A DISTANCE OF 2636.27 FEET TO THE NORTHWEST CORNER OF SAID SECTION; THENCE SOUTH 89° 52' 04" EAST ALONG THE NORTH LINE OF THE NORTHWEST QUARTER OF THE NORTHWEST QUARTER OF SAID SECTION A DISTANCE OF 300.30 FEET TO THE NORTHEAST CORNER OF TAX LOT 17 IN SAID SECTION; THENCE SOUTH 13° 23' 20" WEST ALONG THE EAST LINE OF SAID TAX LOT 17 A DISTANCE OF 324.96 FEET TO THE SOUTHEAST CORNER OF SAID TAX LOT 17, SAID POINT BEING THE POINT OF BEGINNING; THENCE CONTINUING SOUTH 13° 23' 20" WEST A DISTANCE OF 37.29 FEET TO THE CENTERLINE OF COUNTY ROAD NO. 222; THENCE ALONG SAID COUNTY ROAD CENTERLINE SOUTH 45° 15' 31" EAST A DISTANCE OF 809.74 FEET; THENCE CONTINUING ALONG SAID ROAD CENTERLINE SOUTH 45° 55' 29" EAST A DISTANCE OF 59.12 FEET; THENCE SOUTH 44° 19' 46" WEST A DISTANCE OF 751.55 FEET; THENCE NORTH 05° 43' 07" EAST A DISTANCE OF 326.00 FEET; THENCE NORTH 68° 03' 13" WEST A DISTANCE OF 223.87 FEET; THENCE NORTH 06° 54' 17" WEST A DISTANCE OF 513.71 FEET; THENCE NORTH 02° 15' 38" EAST A DISTANCE OF 183.52 FEET; THENCE NORTH 25° 56' 56" EAST A DISTANCE OF 177.15 FEET TO THE SOUTHWEST CORNER OF SAID TAX LOT 17; THENCE SOUTH 42° 04' 49" EAST ALONG THE SOUTH LINE OF SAID TAX LOT 17 A DISTANCE OF 102.00 FEET TO THE POINT OF BEGINNING; AND CONTAINING 10.10 ACRES, MORE OR LESS.

TAX LOT 55 (PART OF TAX LOT 53) (1996)

ALL OF TAX LOT 53 LYING IN THE WEST HALF OF THE NORTHWEST QUARTER OF SECTION 15, TOWNSHIP 18 NORTH, RANGE 11 EAST OF THE 6TH P.M., WASHINGTON COUNTY, NEBRASKA, LESS TAX LOT 54, AND CONTAINING 49.02 ACRES, MORE OR LESS.

TAX LOT 56 (TAX LOT 52 AND 55) (1996)

ALL OF TAX LOT 52 AND ALL OF TAX LOT 55 LYING IN THE WEST HALF OF THE NORTHWEST QUARTER OF SECTION 15, TOWNSHIP 18 NORTH, RANGE 11 EAST OF THE 6TH P.M., WASHINGTON COUNTY, NEBRASKA, AND CONTAINING 59.12 ACRES, MORE OR LESS.

TAX LOT 57 (PART OF TAX LOT 56) (HANSEN SURVEY) (1996)

PART OF THE WEST HALF OF THE NORTHWEST QUARTER OF SECTION 15, TOWNSHIP 18 NORTH, RANGE 11 EAST OF THE 6TH P.M., WASHINGTON COUNTY, NEBRASKA, AND MORE PARTICULARLY DESCRIBED AS FOLLOWS: FROM THE WEST QUARTER CORNER OF SAID SECTION 15, TOWNSHIP 18 NORTH, RANGE 11 EAST; THENCE NORTH 90° 00' 00" EAST (ASSUMED BEARING) ALONG THE SOUTH LINE OF THE NORTHWEST QUARTER OF SAID SECTION A DISTANCE OF 1321.23 FEET TO THE SOUTHEAST CORNER OF THE WEST HALF OF THE NORTHWEST QUARTER OF SAID SECTION; THENCE NORTH 00° 08' 46" WEST ALONG THE EAST LINE OF SAID WEST HALF OF THE NORTHWEST QUARTER A DISTANCE OF 861.29 FEET TO THE POINT OF BEGINNING; THENCE SOUTH 85° 29' 47" WEST A DISTANCE OF 795.27 FEET; THENCE NORTH 05° 14' 13" EAST A DISTANCE OF 117.39 FEET; THENCE NORTH 47° 56' 17" WEST A DISTANCE OF 326.32 FEET; THENCE NORTH 44° 19' 46" EAST A DISTANCE OF 751.55 FEET TO A POINT ON THE CENTERLINE OF COUNTY ROAD NO. 222; THENCE SOUTH 45° 55' 29" EAST ALONG SAID ROAD CENTERLINE A DISTANCE OF 579.61 FEET TO A POINT ON THE SOUTHERLY PROJECTION OF THE WESTERLY LINE OF TAX LOT 8 IN SAID SECTION; THENCE NORTH 21° 16' 47" EAST ALONG SAID SOUTHERLY PROJECTED LINE A DISTANCE OF 35.20 FEET TO THE WESTERLYMOST CORNER OF SAID TAX LOT 8; THENCE SOUTH 46° 29' 24" EAST ALONG THE SOUTHWESTERLY LINE OF SAID TAX LOT 8 A DISTANCE OF 95.22 FEET TO THE SOUTHERN MOST CORNER OF SAID TAX LOT 8, SAID POINT LYING ON THE EAST LINE OF SAID WEST HALF OF THE NORTHWEST QUARTER; THENCE SOUTH 00° 08' 46" EAST ALONG SAID EAST LINE A DISTANCE OF 374.74 FEET TO THE POINT OF BEGINNING; AND CONTAINING 12.79 ACRES, MORE OR LESS.

TAX LOT 58 (PART OF TAX LOT 56) (1996)

ALL OF TAX LOT 56 LYING IN THE WEST HALF OF THE NORTHWEST QUARTER OF SECTION 15, TOWNSHIP 18 NORTH, RANGE 11 EAST OF THE 6TH P.M., WASHINGTON COUNTY, NEBRASKA, LESS TAX LOT 57, AND CONTAINING 46.33 ACRES, MORE OR LESS.

TAX LOT 59 (PART OF TAX LOT 56) (HANSEN SURVEY) (1996)

PART OF THE NORTHWEST QUARTER OF THE NORTHWEST QUARTER OF SECTION 15, TOWNSHIP 18 NORTH, RANGE 11 EAST OF THE 6TH P.M., WASHINGTON COUNTY, NEBRASKA, AND MORE PARTICULARLY DESCRIBED AS FOLLOWS: FROM THE WEST QUARTER CORNER OF SAID SECTION 15, TOWNSHIP 18 NORTH, RANGE 11 EAST; THENCE NORTH 90° 00' 00" EAST (ASSUMED BEARING) ALONG THE SOUTH LINE OF THE NORTHWEST QUARTER OF SAID SECTION 15 A DISTANCE OF 1321.23 FEET TO THE SOUTHEAST CORNER OF THE WEST HALF OF THE NORTHWEST QUARTER OF SAID SECTION; THENCE NORTH 00° 08' 46" WEST ALONG THE EAST LINE OF SAID WEST HALF OF THE NORTHWEST QUARTER A DISTANCE OF 2633.18 FEET TO THE NORTHEAST CORNER OF SAID WEST HALF OF THE NORTHWEST QUARTER, SAID POINT BEING THE POINT OF BEGINNING; THENCE SOUTH 36° 18' 40" WEST A DISTANCE OF 1042.85 FEET TO A POINT ON THE CENTERLINE OF COUNTY ROAD NO. 222; THENCE NORTH 45° 15' 31" WEST A DISTANCE OF 696.55 FEET TO A POINT ON THE SOUTHERLY PROJECTION OF THE EAST LINE OF TAX LOT 17 IN SAID SECTION; THENCE NORTH 13° 23' 20" EAST ALONG SAID EAST LINE AND ITS SOUTHERLY PROJECTION A DISTANCE

Blue Border  
© 2007 LINEN LEDGER

SECTION 15

TOWNSHIP 18 NORTH

RANGE 11 EAST

OF 362.25 FEET TO THE NORTHEAST CORNER OF SAID TAX LOT 17, SAID POINT LYING ON THE NORTH LINE OF THE NORTHWEST QUARTER OF THE NORTHWEST QUARTER OF SAID SECTION; THENCE SOUTH 89° 52' 04" EAST ALONG THE NORTH LINE OF SAID NORTHWEST QUARTER OF THE NORTHWEST QUARTER A DISTANCE OF 1028.41 FEET TO THE POINT OF BEGINNING; AND CONTAINING 12.41 ACRES, MORE OR LESS.

TAX LOT 60 (PART OF TAX LOT 58) (1996)

ALL OF TAX LOT 58 LYING IN THE WEST HALF OF THE NORTHWEST QUARTER OF SECTION 15, TOWNSHIP 18 NORTH, RANGE 11 EAST OF THE 6TH P.M., WASHINGTON COUNTY, NEBRASKA, LESS TAX LOT 59, AND CONTAINING 33.92 ACRES, MORE OR LESS.

Blue Border  
100% LINEN LEDGER

DELETED (CREATED IN ERROR) WENT BACK TO TAX LOT 42 (5/2018)  
~~TAX LOT 61~~ (PART OF TAX LOT 42) (ROBERT COLWELL) (1998)

PART OF TAX LOT 42, LYING IN THE NORTHEAST QUARTER OF THE SOUTHWEST QUARTER AND THE SOUTHEAST QUARTER OF THE NORTHWEST QUARTER OF SECTION 15, TOWNSHIP 18 NORTH, RANGE 11 EAST OF THE 6TH P.M., WASHINGTON COUNTY, NEBRASKA, AND MORE PARTICULARLY DESCRIBED AS FOLLOWS: COMMENCING AT THE SOUTHWEST CORNER OF THE SOUTHEAST QUARTER OF THE SOUTHWEST QUARTER OF SAID SECTION 15; THENCE ALONG THE WEST LINE OF THE EAST HALF OF THE SOUTHWEST QUARTER NORTH 0° 00' 06" WEST (ASSUMED BEARING), 1318.37 FEET TO THE NORTHWEST CORNER OF THE NORTH HALF OF THE SOUTHEAST QUARTER OF THE SOUTHWEST QUARTER OF SAID SECTION 15 AND THE POINT OF BEGINNING; THENCE CONTINUING ALONG THE SAID WEST LINE NORTH 0° 00' 06" WEST, 453.50 FEET TO THE SOUTHWEST CORNER OF TAX LOT 41; THENCE ALONG THE SOUTH LINE OF SAID TAX LOT 41 SOUTH 89° 31' 13" EAST, 325.55 FEET; THENCE SOUTH 27° 23' 02" EAST, 53.69 FEET; THENCE SOUTH 42° 19' 39" EAST, 44.97 FEET; THENCE SOUTH 57° 23' 57" EAST, 28.69 FEET; THENCE SOUTH 80° 32' 45" EAST, 22.50 FEET; THENCE NORTH 80° 59' 22" EAST, 43.92 FEET; THENCE NORTH 67° 01' 18" EAST, 57.07 FEET; THENCE SOUTH 64° 23' 23" EAST, 154.46 FEET; THENCE NORTH 79° 02' 48" EAST, 40.00 FEET; THENCE NORTH 46° 51' 26" EAST, 94.64 FEET; THENCE NORTH 22° 19' 44" EAST, 25.28 FEET; THENCE NORTH 02° 09' 28" EAST, 38.16 FEET TO THE SOUTH LINE OF SAID TAX LOT 41; THENCE ALONG SAID SOUTH LINE SOUTH 89° 31' 13" EAST, 11.42 FEET TO THE SOUTHEAST CORNER OF TAX LOT 41; THENCE ALONG THE EASTERLY LINE OF SAID TAX LOT 41 THE FOLLOWING SIX COURSES; NORTH 0° 27' 48" EAST, 16.52 FEET; NORTH 09° 39' 54" WEST, 166.65 FEET; NORTH 14° 33' 30" WEST, 207.30 FEET; NORTH 0° 34' 56" WEST, 44.87 FEET; NORTH 13° 03' 50" EAST, 55.39 FEET; NORTH 35° 57' 31" EAST, 123.20 FEET TO THE SOUTHEAST CORNER OF TAX LOT 39; THENCE ALONG THE EASTERLY LINE OF SAID TAX LOT 39 THE FOLLOWING THREE COURSES; NORTH 20° 19' 32" EAST, 226.30 FEET; NORTH 01° 57' 52" EAST, 249.92 FEET; NORTH 51° 48' 17" EAST, 252.37 FEET; THENCE SOUTH 54° 12' 52" EAST, 281.25 FEET TO THE EAST LINE OF THE WEST HALF OF SAID SECTION 15; THENCE ALONG SAID EAST LINE SOUTH 0° 03' 33" WEST, 1521.50 FEET TO THE NORTHEAST CORNER OF THE NORTH HALF OF THE SOUTHEAST QUARTER OF THE SOUTHWEST QUARTER; THENCE ALONG THE NORTH LINE OF THE NORTH HALF OF THE SOUTHEAST QUARTER OF THE SOUTHWEST QUARTER NORTH 89° 50' 47" WEST, 1323.40 FEET TO THE NORTHWEST CORNER OF THE NORTH HALF OF THE SOUTHEAST QUARTER OF THE SOUTHWEST QUARTER OF SAID SECTION 15 AND THE POINT OF BEGINNING; AND CONTAINING 26.33 ACRES, MORE OR LESS.

DELETED (CREATED IN ERROR) WENT BACK TO TAX LOT 42 (5/2018)  
~~TAX LOT 62~~ (PART OF TAX LOT 42) (ROBERT COLWELL) (1998)

PART OF TAX LOT 42, LYING IN THE NORTHEAST QUARTER OF THE SOUTHWEST QUARTER OF SECTION 15, TOWNSHIP 18 NORTH, RANGE 11 EAST OF THE 6TH P.M., WASHINGTON COUNTY, NEBRASKA, AND MORE PARTICULARLY DESCRIBED AS FOLLOWS: COMMENCING AT THE SOUTHWEST CORNER OF THE SOUTHEAST QUARTER OF THE SOUTHWEST QUARTER OF SAID SECTION 15; THENCE ALONG THE WEST LINE OF THE EAST HALF OF THE SOUTHWEST QUARTER NORTH 0° 00' 06" WEST (ASSUMED BEARING), 1771.87 FEET TO THE SOUTHWEST CORNER OF TAX LOT 41; THENCE ALONG THE SOUTH LINE OF SAID TAX LOT 41 SOUTH 89° 31' 13" EAST, 325.55 FEET TO THE POINT OF BEGINNING; THENCE CONTINUING ALONG SAID SOUTH LINE SOUTH 89° 31' 13" EAST, 455.94 FEET; THENCE SOUTH 02° 09' 28" WEST, 38.16 FEET; THENCE SOUTH 22° 19' 44" WEST, 25.28 FEET; THENCE SOUTH 46° 51' 26" WEST, 94.64 FEET; THENCE SOUTH 79° 02' 48" WEST, 40.00 FEET; THENCE NORTH 64° 23' 23" WEST, 154.46 FEET; THENCE SOUTH 67° 01' 18" WEST, 57.07 FEET; THENCE SOUTH 80° 59' 22" WEST, 43.92 FEET; THENCE NORTH 80° 32' 45" WEST, 22.50 FEET; THENCE NORTH 57° 23' 57" WEST, 28.69 FEET; THENCE NORTH 42° 19' 39" WEST, 44.97 FEET; THENCE NORTH 27° 23' 02" WEST, 53.69 FEET TO THE POINT OF BEGINNING; AND CONTAINING 0.95 ACRES, MORE OR LESS.

TAX LOT 63 (PART OF TAX LOT 60) (HANSEN SURVEY) (1999)

PART OF THE SOUTHWEST QUARTER OF THE NORTHWEST QUARTER OF SECTION 15, TOWNSHIP 18 NORTH, RANGE 11 EAST OF THE 6TH P.M., WASHINGTON COUNTY, NEBRASKA, AND MORE PARTICULARLY DESCRIBED AS FOLLOWS: BEGINNING AT THE WEST QUARTER CORNER OF SAID SECTION 15, TOWNSHIP 18 NORTH, RANGE 11 EAST, AND ASSUMING THE SOUTH LINE OF THE NORTHWEST QUARTER OF SAID SECTION 15 TO BEAR NORTH 90° 00' 00" EAST; THENCE NORTH 00° 18' 30" WEST ALONG THE WEST LINE OF SAID NORTHWEST QUARTER A DISTANCE OF 598.56 FEET; THENCE NORTH 90° 00' 00" EAST A DISTANCE OF 511.09 FEET; THENCE SOUTH 05° 14' 13" WEST A DISTANCE OF 58.86 FEET; THENCE SOUTH 00° 45' 05" EAST A DISTANCE OF 104.98 FEET; THENCE NORTH 90° 00' 00" EAST A DISTANCE OF 816.26 FEET TO A POINT ON THE EAST LINE OF THE SOUTHWEST QUARTER OF THE NORTHWEST QUARTER OF SAID SECTION; THENCE SOUTH 00° 08' 46" EAST ALONG SAID EAST LINE A DISTANCE OF 434.97 FEET TO THE SOUTHEAST CORNER OF SAID SOUTHWEST QUARTER OF THE NORTHWEST QUARTER; THENCE SOUTH 90° 00' 00" WEST ALONG THE SOUTH LINE OF SAID SOUTHWEST QUARTER A DISTANCE OF 1321.23 FEET TO THE POINT OF BEGINNING; AND CONTAINING 15.10 ACRES, MORE OR LESS.

TAX LOT 64 (PART OF TAX LOT 60) (1999)

ALL OF TAX LOT 60 LYING IN THE WEST HALF OF THE NORTHWEST QUARTER OF SECTION 15, TOWNSHIP 18 NORTH, RANGE 11 EAST OF THE 6TH P.M., WASHINGTON COUNTY, NEBRASKA, LESS TAX LOT 63, AND CONTAINING 18.82 ACRES, MORE OR LESS.

TAX LOT 65 (ALL OF TAX LOT 64) (HANSEN SURVEY) (1999)

PART OF THE WEST HALF OF THE NORTHWEST QUARTER OF SECTION 15, TOWNSHIP 18 NORTH, RANGE 11 EAST OF THE 6TH P.M., WASHINGTON COUNTY, NEBRASKA, AND MORE PARTICULARLY DESCRIBED AS FOLLOWS: FROM THE WEST QUARTER CORNER OF SECTION 15, TOWNSHIP 18 NORTH, RANGE 11 EAST; THENCE NORTH 00° 18' 30" WEST (ASSUMED BEARING) ALONG THE WEST LINE OF THE NORTHWEST QUARTER OF SAID SECTION 15 A DISTANCE OF 598.56 FEET TO THE POINT OF BEGINNING; THENCE CONTINUING NORTH 00° 18' 30" WEST ALONG SAID WEST LINE A DISTANCE OF 2037.71 FEET TO THE NORTHWEST CORNER OF SAID SECTION 15; THENCE SOUTH 89° 52' 04" EAST ALONG THE NORTH LINE OF SAID SECTION 15 A DISTANCE OF 203.64 FEET TO THE NORTHWEST CORNER OF TAX LOT 17 IN SAID SECTION 15; THENCE SOUTH 11° 02' 20" WEST ALONG THE WESTERLY LINE OF SAID TAX LOT 17 A DISTANCE OF 245.18 FEET TO THE SOUTHWEST CORNER OF SAID TAX LOT 17, SAID CORNER ALSO BEING THE NORTHWEST CORNER OF TAX LOT 54 IN SAID SECTION 15; THENCE ALONG THE WEST LINE OF SAID TAX LOT 54 AS FOLLOWS: SOUTH 25° 56' 56" WEST A DISTANCE OF 177.15 FEET; THENCE SOUTH 02° 15' 38" WEST A DISTANCE OF 183.52 FEET; THENCE SOUTH 06° 54' 17" EAST A DISTANCE OF 513.71 FEET; THENCE SOUTH 68° 03' 13" EAST A DISTANCE OF 223.87 FEET; THENCE SOUTH 05° 43' 07" WEST A DISTANCE OF 326.00 FEET TO THE SOUTHWESTERLY CORNER OF TAX LOT 54, SAID CORNER ALSO BEING THE WESTERLY CORNER OF TAX LOT 57 IN SAID SECTION 15; THENCE ALONG THE WESTERLY AND SOUTHERLY LINE OF SAID TAX LOT 57 AS FOLLOWS: SOUTH 47° 56' 17" EAST A DISTANCE OF 326.32 FEET; THENCE SOUTH 05° 14' 13" WEST A DISTANCE OF 117.39 FEET; THENCE NORTH 85° 29' 47" EAST A DISTANCE OF 795.27 FEET TO THE SOUTHEAST CORNER OF SAID TAX LOT 57, SAID POINT BEING ON THE EAST LINE OF THE SOUTHWEST QUARTER

Blue Border  
 LOOK UPON LEGAL

OF THE NORTHWEST QUARTER OF SAID SECTION 15; THENCE SOUTH  $00^{\circ} 08' 46''$  EAST ALONG SAID EAST LINE A DISTANCE OF 426.39 FEET; THENCE SOUTH  $90^{\circ} 00' 00''$  WEST A DISTANCE OF 816.26 FEET; THENCE NORTH  $00^{\circ} 45' 05''$  WEST A DISTANCE OF 104.98 FEET; THENCE NORTH  $05^{\circ} 14' 13''$  EAST A DISTANCE OF 58.86 FEET; THENCE SOUTH  $90^{\circ} 00' 00''$  WEST A DISTANCE OF 511.09 FEET TO THE POINT OF BEGINNING; AND CONTAINING 18.96 ACRES, MORE OR LESS.

TAX LOT 66 (PART OF TAX LOT 36) (HANSEN SURVEY) (2002)

PART OF TAX LOT 36, LYING IN THE NORTHEAST QUARTER OF THE NORTHWEST QUARTER AND IN THE WEST HALF OF THE NORTHEAST QUARTER AND ALL LYING IN SECTION 15, TOWNSHIP 18 NORTH, RANGE 11 EAST OF THE 6TH P.M., WASHINGTON COUNTY, NEBRASKA, AND MORE PARTICULARLY DESCRIBED AS FOLLOWS: BEGINNING AT THE SOUTHEAST CORNER OF THE NORTHEAST QUARTER OF THE NORTHWEST QUARTER OF SECTION 15, TOWNSHIP 18 NORTH, RANGE 11 EAST; THENCE NORTH  $89^{\circ} 56' 27''$  WEST (ASSUMED BEARING) ALONG THE SOUTH LINE OF THE NORTHEAST QUARTER OF THE NORTHWEST QUARTER OF SAID SECTION 15 A DISTANCE OF 1106.79 FEET TO AN IRON FOUND AT THE SOUTHWEST CORNER OF TAX LOT 36 IN SAID SECTION 15; THENCE NORTH  $38^{\circ} 30' 46''$  EAST ALONG THE WEST LINE OF SAID TAX LOT 36 A DISTANCE OF 207.48 FEET TO AN IRON FOUND; THENCE CONTINUING ALONG SAID WEST TAX LOT LINE NORTH  $38^{\circ} 24' 25''$  EAST A DISTANCE OF 90.97 FEET; THENCE DEPARTING FROM SAID WEST LINE SOUTH  $89^{\circ} 56' 27''$  EAST A DISTANCE OF 1500.24 FEET TO A POINT ON THE EAST LINE OF SAID TAX LOT 36; THENCE SOUTH  $00^{\circ} 00' 12''$  EAST ALONG SAID EAST LINE A DISTANCE OF 343.34 FEET TO AN IRON FOUND AT THE SOUTHEAST CORNER OF SAID TAX LOT 36; THENCE ALONG THE SOUTH LINE OF SAID TAX LOT 36 AS FOLLOWS: NORTH  $89^{\circ} 59' 01''$  WEST A DISTANCE OF 578.99 FEET TO AN IRON FOUND; THENCE NORTH  $00^{\circ} 05' 56''$  WEST A DISTANCE OF 109.95 FEET TO THE POINT OF BEGINNING; AND CONTAINING 10.01 ACRES, MORE OR LESS.

TAX LOT 67 (PART OF TAX LOT 36) (2002)

ALL OF TAX LOT 36 LYING IN THE NORTHEAST QUARTER OF THE NORTHWEST QUARTER AND IN THE WEST HALF OF THE NORTHEAST QUARTER OF SECTION 15, TOWNSHIP 18 NORTH, RANGE 11 EAST OF THE 6TH P.M., WASHINGTON COUNTY, NEBRASKA, LESS TAX LOT 66, AND CONTAINING 26.66 ACRES, MORE OR LESS.

TAX LOT 68 (PART OF TAX LOT 67) (2002) <sup>7A</sup>

PART OF TAX LOT 67 LYING IN THE NORTHEAST QUARTER OF THE NORTHWEST QUARTER AND THE NORTHWEST QUARTER OF THE NORTHEAST QUARTER OF SECTION 15, TOWNSHIP 18 NORTH, RANGE 11 EAST OF THE 6TH P.M., WASHINGTON COUNTY, NEBRASKA, AND MORE PARTICULARLY DESCRIBED AS FOLLOWS: BEGINNING AT THE NORTH QUARTER CORNER OF SECTION 15, TOWNSHIP 18 NORTH, RANGE 11 EAST, AND ASSUMING THE NORTH LINE OF THE NORTHWEST QUARTER OF SAID SECTION 15 TO BEAR SOUTH  $90^{\circ} 00' 00''$  WEST; THENCE SOUTH  $89^{\circ} 57' 54''$  EAST ALONG THE NORTH LINE OF THE NORTHWEST QUARTER OF THE NORTHEAST QUARTER OF SAID SECTION 15 A DISTANCE OF 579.77 FEET TO AN IRON FOUND AT THE NORTHEAST CORNER OF TAX LOT 67 IN SAID SECTION 15; THENCE SOUTH  $00^{\circ} 06' 19''$  EAST ALONG THE EAST LINE OF SAID TAX LOT 67 A DISTANCE OF 515.20 FEET; THENCE SOUTH  $90^{\circ} 00' 00''$  WEST A DISTANCE OF 1050.26 FEET TO A POINT ON THE WEST LINE OF SAID TAX LOT 67; THENCE ALONG SAID WEST TAX LOT LINE AS FOLLOWS: NORTH  $38^{\circ} 19' 20''$  EAST A DISTANCE OF 563.16 FEET; THENCE NORTH  $38^{\circ} 51' 21''$  EAST A DISTANCE OF 94.69 FEET TO A POINT ON THE NORTH LINE OF THE NORTHWEST QUARTER OF SAID SECTION 15; THENCE DEPARTING SAID WEST TAX LOT LINE NORTH  $90^{\circ} 00' 00''$  EAST ALONG SAID NORTH LINE A DISTANCE OF 60.93 FEET TO THE POINT OF BEGINNING; AND CONTAINING 10.01 ACRES, MORE OR LESS.

TAX LOT 69 (PART OF TAX LOT 67) (2002)

ALL OF TAX LOT 67 LYING IN THE NORTHEAST QUARTER OF THE NORTHWEST QUARTER AND THE NORTHWEST QUARTER OF THE NORTHEAST QUARTER OF SECTION 15, TOWNSHIP 18 NORTH, RANGE 11 EAST OF THE 6TH P.M., WASHINGTON COUNTY, NEBRASKA, LESS TAX LOT 68 AND CONTAINING 16.65 ACRES, MORE OR LESS.

Blue Border  
© 2007 LINEN BRAND

## TAX LOT 70 (PART OF TAX LOT 37) (HANSEN SURVEY) (2008)

PART OF TAX LOT 37 LYING IN THE NORTHWEST QUARTER OF THE NORTHEAST QUARTER OF SECTION 15, TOWNSHIP 18 NORTH, RANGE 11 EAST OF THE 6TH P.M., WASHINGTON COUNTY, NEBRASKA, AND MORE PARTICULARLY DESCRIBED AS FOLLOWS: FROM AN IRON FOUND AT THE NORTHEAST CORNER OF THE NORTHWEST QUARTER OF THE NORTHEAST QUARTER OF SECTION 15, TOWNSHIP 18 NORTH, RANGE 11 EAST; THENCE SOUTH 00° 00' 06" EAST (ASSUMED BEARING) ALONG THE EASTERLY LINE OF THE WEST HALF OF THE NORTHEAST QUARTER OF SAID SECTION 15 A DISTANCE OF 647.27 FEET TO THE POINT OF BEGINNING; THENCE CONTINUING ALONG SAID EASTERLY QUARTER QUARTER SECTION LINE SOUTH 00° 00' 06" EAST A DISTANCE OF 584.56 FEET; THENCE NORTH 89° 59' 31" WEST A DISTANCE OF 745.83 FEET TO A POINT ON THE WESTERLY LINE OF SAID TAX LOT 37; THENCE NORTH 00° 01' 12" WEST ALONG SAID WESTERLY TAX LOT LINE A DISTANCE OF 584.56 FEET; THENCE SOUTH 89° 59' 31" EAST A DISTANCE OF 746.01 FEET TO THE POINT OF BEGINNING, AND CONTAINING 10.01 ACRES, MORE OR LESS.

## TAX LOT 71 (PART OF TAX LOTS 37 AND 38) (HANSEN SURVEY) (2008)

PART OF TAX LOTS 37 AND 38 AND LYING IN THE WEST HALF OF THE NORTHEAST QUARTER OF SECTION 15, TOWNSHIP 18 NORTH, RANGE 11 EAST OF THE 6TH P.M., WASHINGTON COUNTY, NEBRASKA, AND MORE PARTICULARLY DESCRIBED AS FOLLOWS: FROM AN IRON FOUND AT THE NORTHEAST CORNER OF THE NORTHWEST QUARTER OF THE NORTHEAST QUARTER OF SECTION 15, TOWNSHIP 18 NORTH, RANGE 11 EAST; THENCE SOUTH 00° 00' 06" EAST (ASSUMED BEARING) ALONG THE EASTERLY LINE OF THE WEST HALF OF THE NORTHEAST QUARTER OF SAID SECTION 15 A DISTANCE OF 1231.83 FEET TO THE POINT OF BEGINNING; THENCE CONTINUING SOUTH 00° 00' 06" EAST ALONG SAID EASTERLY QUARTER QUARTER SECTION LINE A DISTANCE OF 414.86 FEET; THENCE NORTH 89° 59' 31" WEST A DISTANCE OF 1324.47 FEET TO A POINT ON THE WESTERLY LINE OF TAX LOT 38 IN SAID SECTION 15; THENCE NORTH 00° 03' 25" WEST ALONG SAID WESTERLY TAX LOT LINE A DISTANCE OF 218.73 FEET TO AN IRON FOUND AT THE NORTHWEST CORNER OF SAID TAX LOT 38; THENCE NORTH 89° 59' 50" EAST ALONG THE NORTHERLY LINE OF SAID TAX LOT 38 A DISTANCE OF 578.92 FEET TO AN IRON FOUND AT THE SOUTHWEST CORNER OF TAX LOT 37 IN SAID SECTION 15; THENCE NORTH 00° 01' 12" WEST ALONG THE WESTERLY LINE OF SAID TAX LOT 37 A DISTANCE OF 196.02 FEET; THENCE SOUTH 89° 59' 31" EAST A DISTANCE OF 745.83 FEET TO THE POINT OF BEGINNING, AND CONTAINING 10.01 ACRES, MORE OR LESS.

## TAX LOT 72 (PART OF TAX LOT 37) (HANSEN SURVEY) (2008)

PART OF TAX LOT 37 LYING IN THE NORTHWEST QUARTER OF THE NORTHEAST QUARTER OF SECTION 15, TOWNSHIP 18 NORTH, RANGE 11 EAST OF THE 6TH P.M., WASHINGTON COUNTY, NEBRASKA, AND MORE PARTICULARLY DESCRIBED AS FOLLOWS: BEGINNING AT AN IRON FOUND AT THE NORTHEAST CORNER OF THE NORTHWEST QUARTER OF THE NORTHEAST QUARTER OF SECTION 15, TOWNSHIP 18 NORTH, RANGE 11 EAST; THENCE SOUTH 00° 00' 06" EAST (ASSUMED BEARING) ALONG THE EASTERLY LINE OF THE WESTERLY HALF OF THE NORTHEAST QUARTER OF SAID SECTION 15 A DISTANCE OF 647.27 FEET; THENCE NORTH 89° 59' 31" WEST A DISTANCE OF 746.01 FEET TO A POINT ON THE WESTERLY LINE OF TAX LOT 37 IN SAID SECTION 15; THENCE NORTH 00° 01' 12" WEST ALONG SAID WESTERLY TAX LOT LINE A DISTANCE OF 645.21 FEET TO AN IRON FOUND AT THE NORTHWEST CORNER OF SAID TAX LOT 37; THENCE NORTH 89° 51' 00" EAST ALONG THE NORTHERLY LINE OF SAID TAX LOT 37 A DISTANCE OF 746.22 FEET TO THE POINT OF BEGINNING, AND CONTAINING 11.07 ACRES, MORE OR LESS.

## TAX LOT 73 (PART OF TAX LOT 38) (2008)

ALL OF TAX LOT 37 LYING IN THE NORTHWEST QUARTER OF THE NORTHEAST QUARTER AND ALL OF TAX LOT 38 LYING IN THE SOUTHWEST QUARTER OF THE NORTHEAST QUARTER ALL IN SECTION 15, TOWNSHIP 18 NORTH, RANGE 11 EAST OF THE 6TH P.M., WASHINGTON COUNTY, NEBRASKA, LESS TAX LOTS 70, 71 AND 72 AND CONTAINING 30.03 ACRES, MORE OR LESS.

## TAX LOT 74 (PART OF TAX LOT 13) (2010)

ALL OF TAX LOT 13 LYING IN THE WEST HALF OF THE SOUTHEAST QUARTER OF SECTION 15, TOWNSHIP 18 NORTH, RANGE 11 EAST OF THE 6TH P.M., WASHINGTON COUNTY, NEBRASKA, LESS A TRACT OF LAND AS DEEDED IN BOOK 555, PAGE 1057, AND CONTAINING 41.89 ACRES, MORE OR LESS.

## TAX LOT 75 (PART OF TAX LOT 11) (2010)

ALL OF TAX LOT 11 LYING IN THE SOUTHEAST QUARTER OF THE NORTHEAST QUARTER OF SECTION 15, TOWNSHIP 18 NORTH, RANGE 11 EAST OF THE 6TH P.M., WASHINGTON COUNTY, NEBRASKA, LESS A TRACT OF LAND DEEDED IN BOOK 557, PAGES 1020-1022, AND CONTAINING 3.13 ACRES, MORE OR LESS.

## TAX LOT 76 (PART OF TAX LOT 31) (2010)

ALL OF TAX LOT 31 LYING IN THE NORTHEAST QUARTER OF THE NORTHEAST QUARTER OF SECTION 15, TOWNSHIP 18 NORTH, RANGE 11 EAST OF THE 6TH P.M., WASHINGTON COUNTY, NEBRASKA, LESS A TRACT OF LAND AS DEEDED IN BOOK 557, PAGES 1016-1019, AND CONTAINING 10.98 ACRES, MORE OR LESS.

## TAX LOT 77 (PART OF TAX LOT 74) (2011)

ALL OF TAX LOT 74 LYING IN THE WEST HALF OF THE SOUTHEAST QUARTER OF SECTION 15, TOWNSHIP 18 NORTH, RANGE 11 EAST OF THE 6TH P.M., WASHINGTON COUNTY, NEBRASKA, LESS TRACTS OF LAND DEEDED IN BOOK 564, PAGES 701-702, AND CONTAINING 41.44 ACRES, MORE OR LESS.

Blue Border  
100% LINEN LEADER

## TAX LOT 78 (PART OF TAX LOT 77) (2011)

ALL OF TAX LOT 77 LYING IN THE WEST HALF OF THE SOUTHEAST QUARTER OF SECTION 15, TOWNSHIP 18 NORTH, RANGE 11 EAST OF THE 6TH P.M., WASHINGTON COUNTY, NEBRASKA, LESS A TRACT OF LAND AS DEEDED IN BOOK 573, PAGES 320 AND 321, AND CONTAINING 31.44 ACRES, MORE OR LESS.

## TAX LOT 79 (ALL OF TAX LOT 78) (2012)

ALL OF TAX LOT 78 LYING IN THE WEST HALF OF THE SOUTHEAST QUARTER OF SECTION 15, TOWNSHIP 18 NORTH, RANGE 11 EAST OF THE 6TH P.M., WASHINGTON COUNTY, NEBRASKA, LESS A TRACT OF LAND AS DEEDED IN CORRECTIVE WARRANTY DEED BOOK 586, PAGES 44 AND 45, AND CONTAINING 31.44 ACRES, MORE OR LESS.

## TAX LOT 80 (PART OF TAX LOT 72) (HANSEN SURVEY) (2014)

PART OF TAX LOT 72, LYING IN THE NORTHWEST QUARTER OF THE NORTHEAST QUARTER OF SECTION 15, TOWNSHIP 18 NORTH, RANGE 11 EAST OF THE 6TH P.M., WASHINGTON COUNTY, NEBRASKA, AND MORE PARTICULARLY DESCRIBED AS FOLLOWS: BEGINNING AT AN IRON FOUND AT THE NORTHEAST CORNER OF THE NORTHWEST QUARTER OF THE NORTHEAST QUARTER OF SECTION 15, TOWNSHIP 18 NORTH, RANGE 11 EAST; THENCE SOUTH 00° 00' 16" WEST (ASSUMED BEARING) ALONG THE EASTERLY LINE OF THE NORTHWEST QUARTER OF THE NORTHEAST QUARTER OF SAID SECTION 15 A DISTANCE OF 647.18 FEET TO THE SOUTHEAST CORNER OF SAID TAX LOT 72; THENCE NORTH 89° 58' 42" WEST ALONG THE SOUTHERLY LINE OF SAID TAX LOT 72 A DISTANCE OF 746.04 FEET TO AN IRON FOUND AT THE SOUTHWEST CORNER OF SAID TAX LOT 72; THENCE NORTH 00° 00' 23" WEST ALONG THE WESTERLY LINE OF SAID TAX LOT 72 A DISTANCE OF 645.34 FEET TO AN IRON FOUND AT THE NORTHWEST CORNER OF SAID TAX LOT 72; THENCE NORTH 89° 52' 48" EAST ALONG THE NORTHERLY LINE OF SAID TAX LOT 72 A DISTANCE OF 462.93 FEET TO THE SOUTHWEST CORNER OF LOT 4 OF QUICK HILL SUBDIVISION IN SECTION 10, TOWNSHIP 18 NORTH, RANGE 11 EAST; THENCE SOUTH 03° 02' 55" EAST ALONG THE SOUTHERLY PROJECTION OF THE WESTERLY LINE OF SAID LOT 4 A DISTANCE OF 87.98 FEET; THENCE NORTH 89° 52' 48" EAST A DISTANCE OF 245.55 FEET TO A POINT 33.00 FEET WESTERLY OF THE EASTERLY LINE OF SAID NORTHWEST QUARTER OF THE NORTHEAST QUARTER; THENCE NORTH 00° 00' 16" EAST PARALLEL TO AND 33.00 FEET WESTERLY OF THE EASTERLY LINE OF SAID QUARTER A DISTANCE OF 87.86 FEET TO A POINT ON THE NORTHERLY LINE OF SAID NORTHWEST QUARTER OF THE NORTHEAST QUARTER; THENCE NORTH 89° 52' 48" EAST ALONG SAID NORTHERLY QUARTER QUARTER SECTION LINE A DISTANCE OF 33.00 FEET TO THE POINT OF BEGINNING, AND CONTAINING 10.57 ACRES, MORE OR LESS.

Blue Border  
LOOK FOR THESE INDICES

## TAX LOT 81 (PART OF TAX LOT 73 IN W1/2 NE1/4) (WARNER SURVEY - 2018) (2019)

THAT PART OF TAX LOT 73 LYING WITHIN THE WEST 1/2 OF THE NE1/4 OF SECTION 15, T18N, R 11E OF THE 6<sup>TH</sup> P.M., WASHINGTON COUNTY, NEBRASKA, DESCRIBED AS FOLLOWS, BEGINNING AT THE SW CORNER OF SAID WEST 1/2, SAID CORNER ALSO BEING THE SW CORNER OF SAID TAX LOT 73; THENCE N 00°03'25" W (ASSUMED BEARING) 606.73 FEET ON THE WEST LINE OF SAID TAX LOT 73; THENCE S 89°59'31" E 430.00 FEET; THENCE N 00°03'25" W 300.00 FEET; THENCE S 89°59'31" E 434.40 FEET; THENCE S 00°00'06" E 247.98 FEET; THENCE S 89°59'31" E 460.00 FEET TO THE EAST LINE OF SAID WEST 1/2 AND THE EAST LINE OF SAID TAX LOT 73; THENCE S 00°00'06" E 658.75 FEET ON THE EAST LINE OF SAID WEST 1/2 AND ON THE EAST LINE OF SAID TAX LOT 73 TO THE SE CORNER THEREOF; THENCE N 89°59'31" W 1323.52 FEET ON THE SOUTH LINE OF SAID WEST 1/2 AND ON THE SOUTH LINE OF SAID TAX LOT 73 TO THE POINT OF BEGINNING. CONTAINING 21.979 ACRES MORE OR LESS.

## TAX LOT 82 (ALL OF TAX LOT 71 &amp; PART OF TAX LOT 73 IN W1/2 NE1/4) (WARNER SURVEY - 2018) (2019)

PART OF TAX LOTS 71 AND 73 LYING WITHIN THE WEST 1/2 OF THE NE1/4 OF SECTION 15, T18N, R11E OF THE 6<sup>TH</sup> P.M., WASHINGTON COUNTY, NEBRASKA, ALL MORE PARTICULARLY DESCRIBED AS FOLLOWS, COMMENCING AT THE SW CORNER OF SAID WEST 1/2, SAID CORNER ALSO BEING THE SW CORNER OF SAID TAX LOT 73; THENCE N 00°03'25" W (ASSUMED BEARING) 606.73 FEET ON THE WEST LINE OF SAID TAX LOT 73 TO THE POINT OF BEGINNING; THENCE S 89°59'31" E 430.00 FEET; THENCE N 00°03'25" W 300.00 FEET; THENCE S 89°59'31" E 434.40 FEET; THENCE S 00°00'06" E 247.98 FEET; THENCE S 89°59'31" E 460.00 FEET TO THE EAST LINE OF SAID WEST 1/2 AND THE EAST LINE OF SAID TAX LOT 73; THENCE N 00°00'06" W 744.11 FEET ON THE EAST LINE OF SAID WEST 1/2 AND ON THE EAST LINES OF SAID TAX LOTS 73 AND 71 TO THE NE CORNER OF SAID TAX LOT 71; THENCE N 89°59'31" W 745.83 FEET ON THE NORTH LINE OF SAID TAX LOT 71; THENCE S 00°01'12" E 196.02 FEET ON THE NORTH LINE OF SAID TAX LOT 71; THENCE S 89°59'50" W 578.92 FEET ON THE NORTH LINE OF SAID TAX LOT 71 TO THE NW CORNER THEREOF; THENCE S 00°03'25" E 600.00 FEET ON THE WEST LINES OF SAID TAX LOTS 71 AND 73 TO THE POINT OF BEGINNING. CONTAINING 18.061 ACRES MORE OR LESS.

Sec 15

Town 18

Range 11

F. N. Page 216

1-2

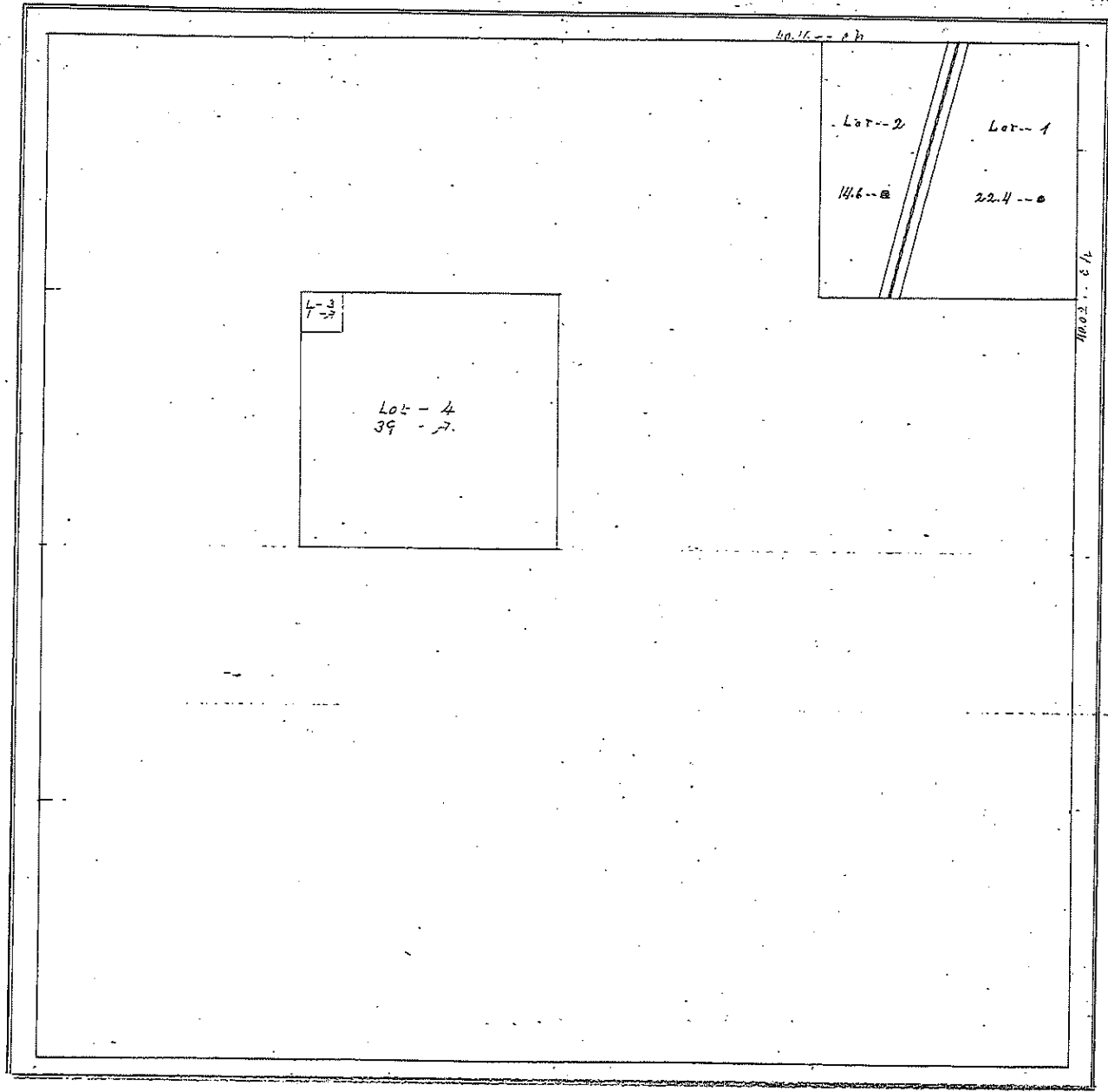



NORTH EAST ¼ 15-18-11

1-2

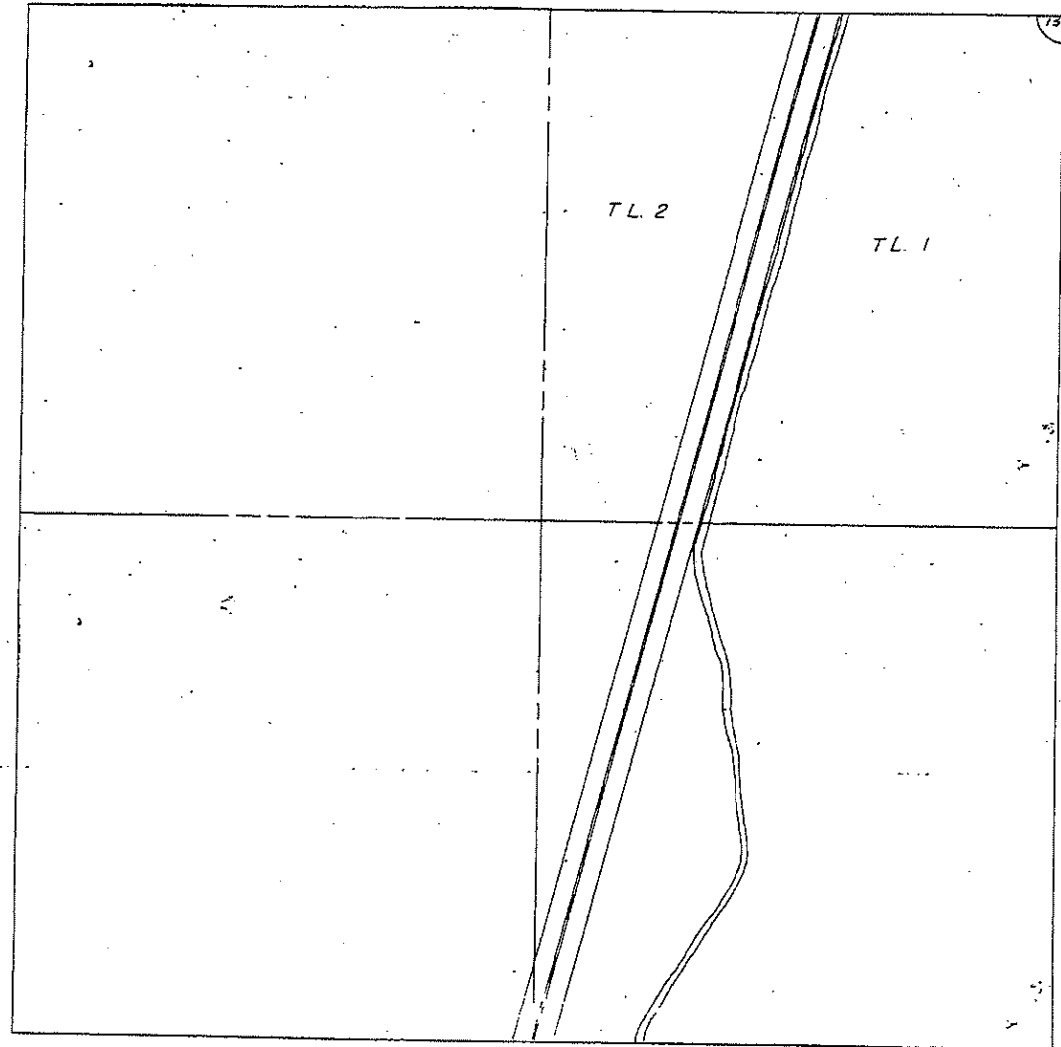

SECTION 15 T 18 N R 11 E

REC  
7-11-78

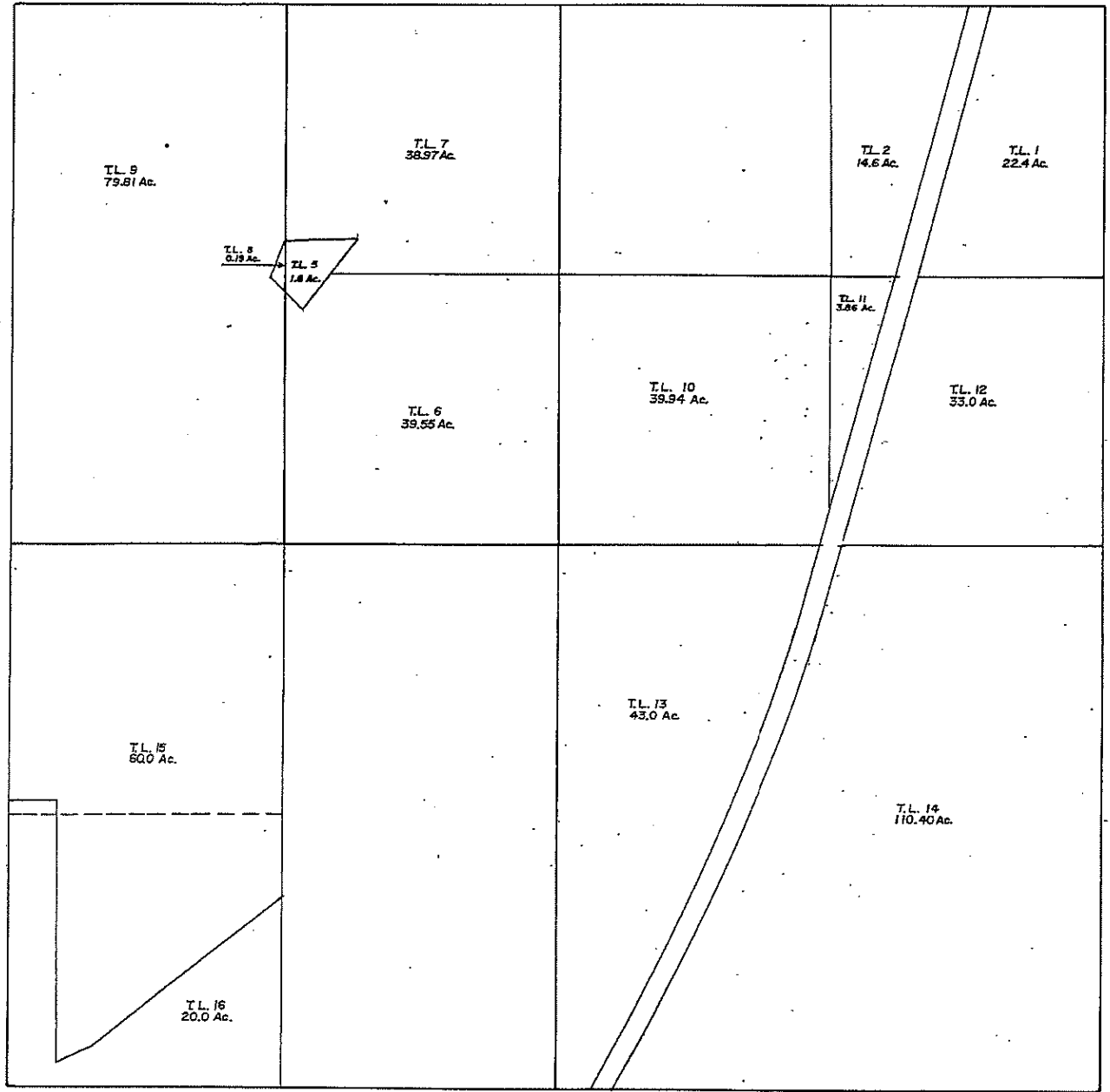

SECTION 15 T 18 N R 11 E

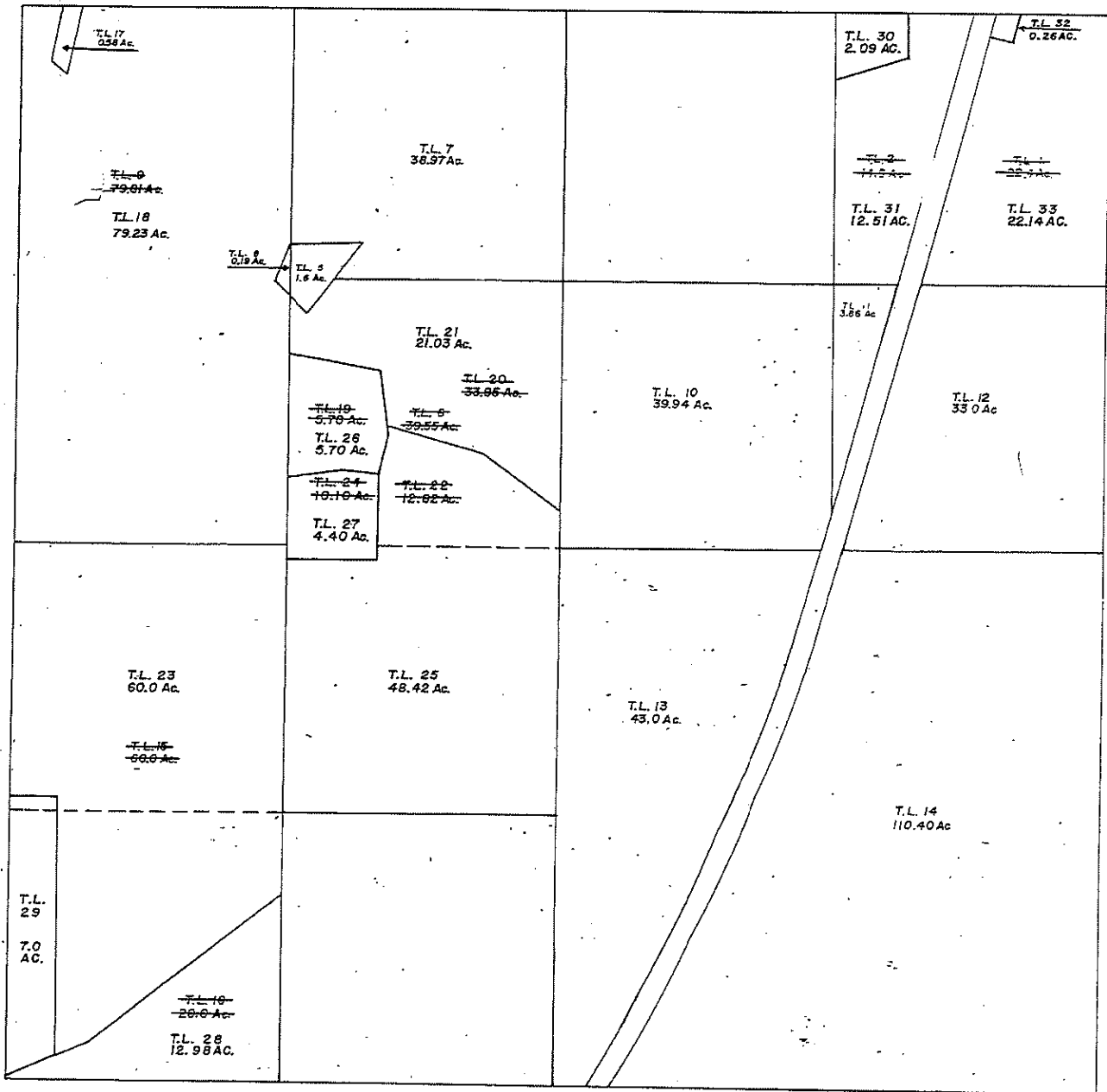

Dec. 5-13-81  
Dec. 8-5-81  
6-11-86  
7-7-86

SECTION 15 T 18 N R 11 E

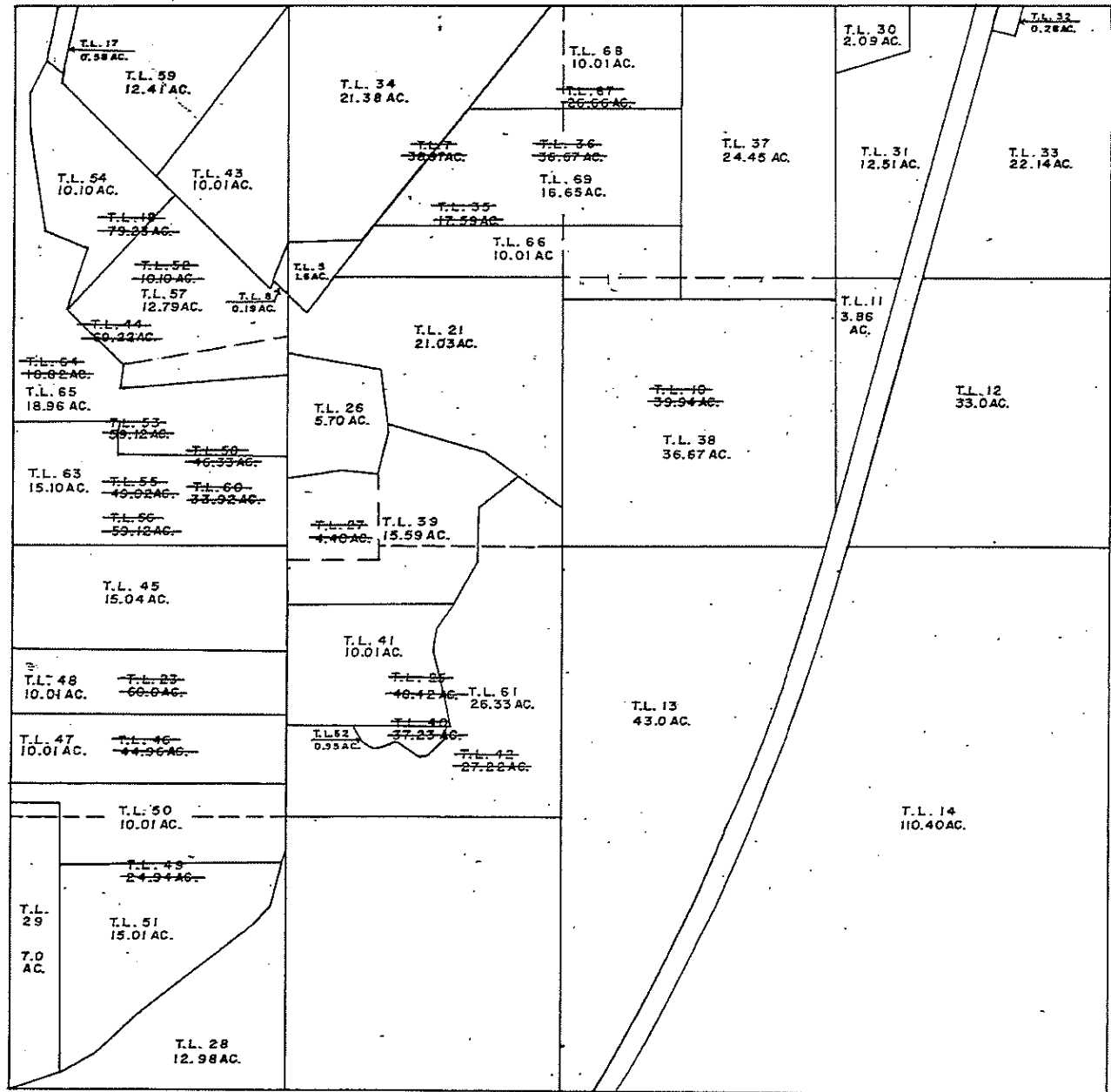

SEC 15 - 18N - 11E

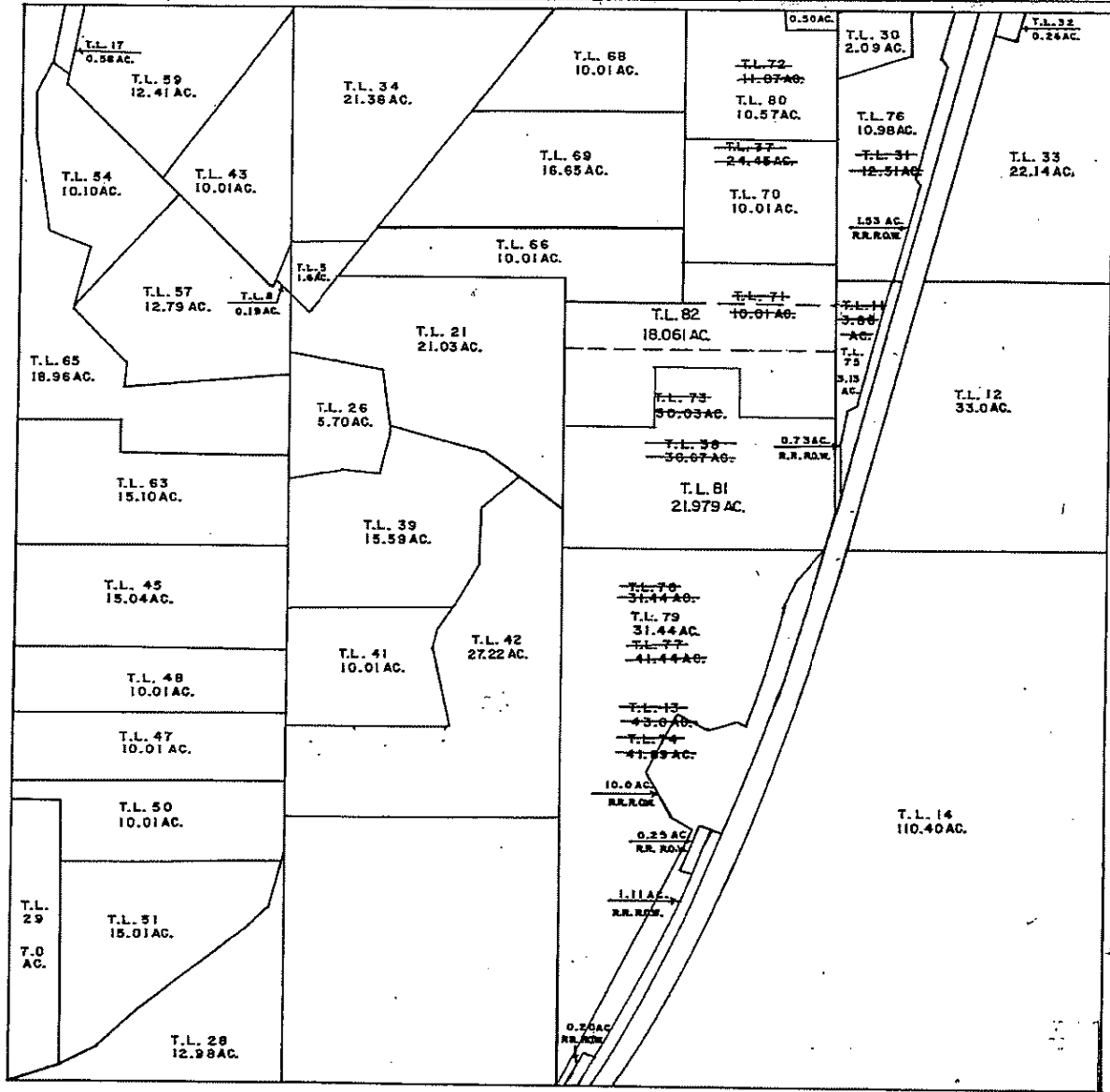

4/2019 7/A