

*Received
6-27-77*

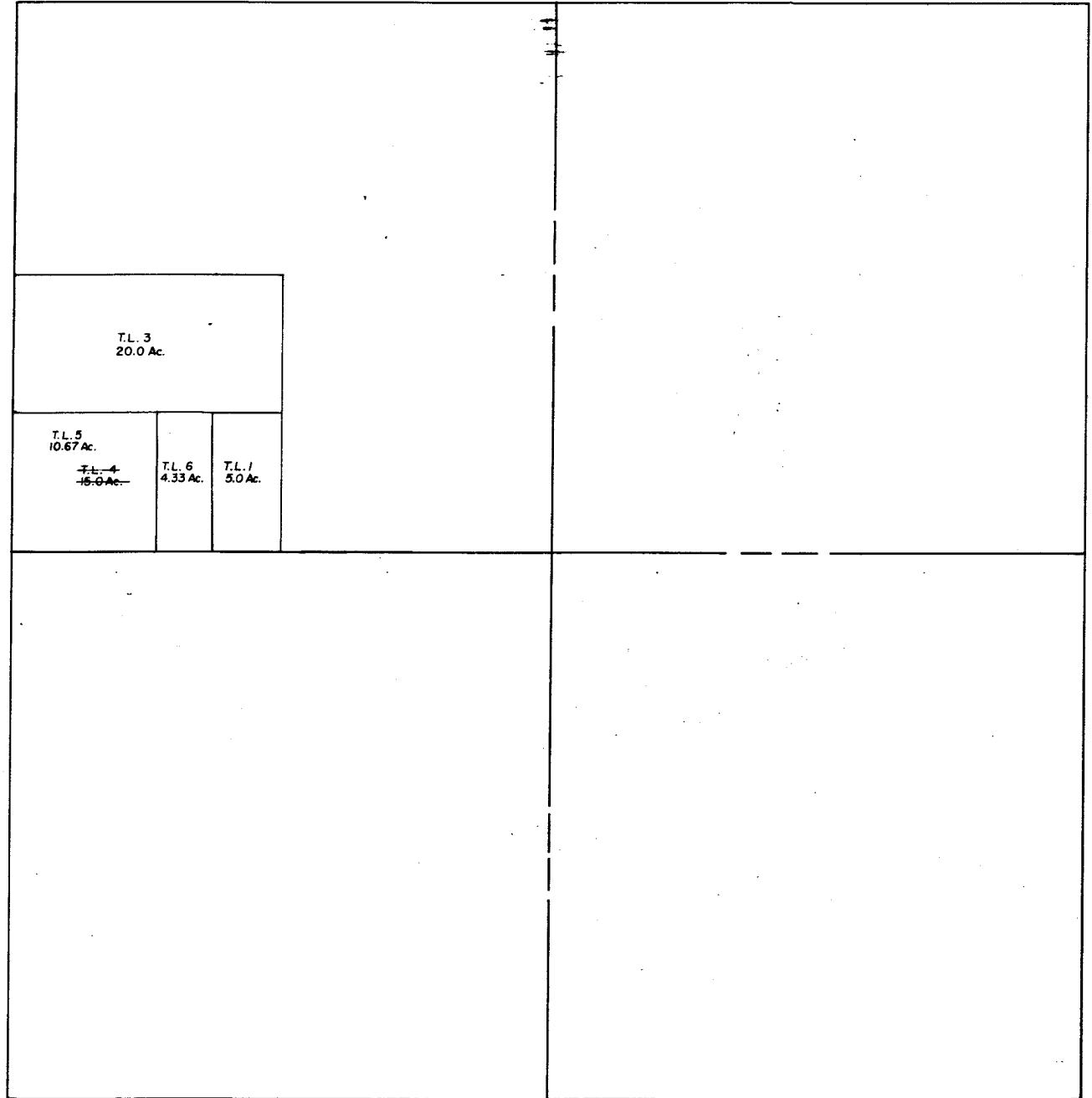

SECTION 14 T 19 N R 9 E

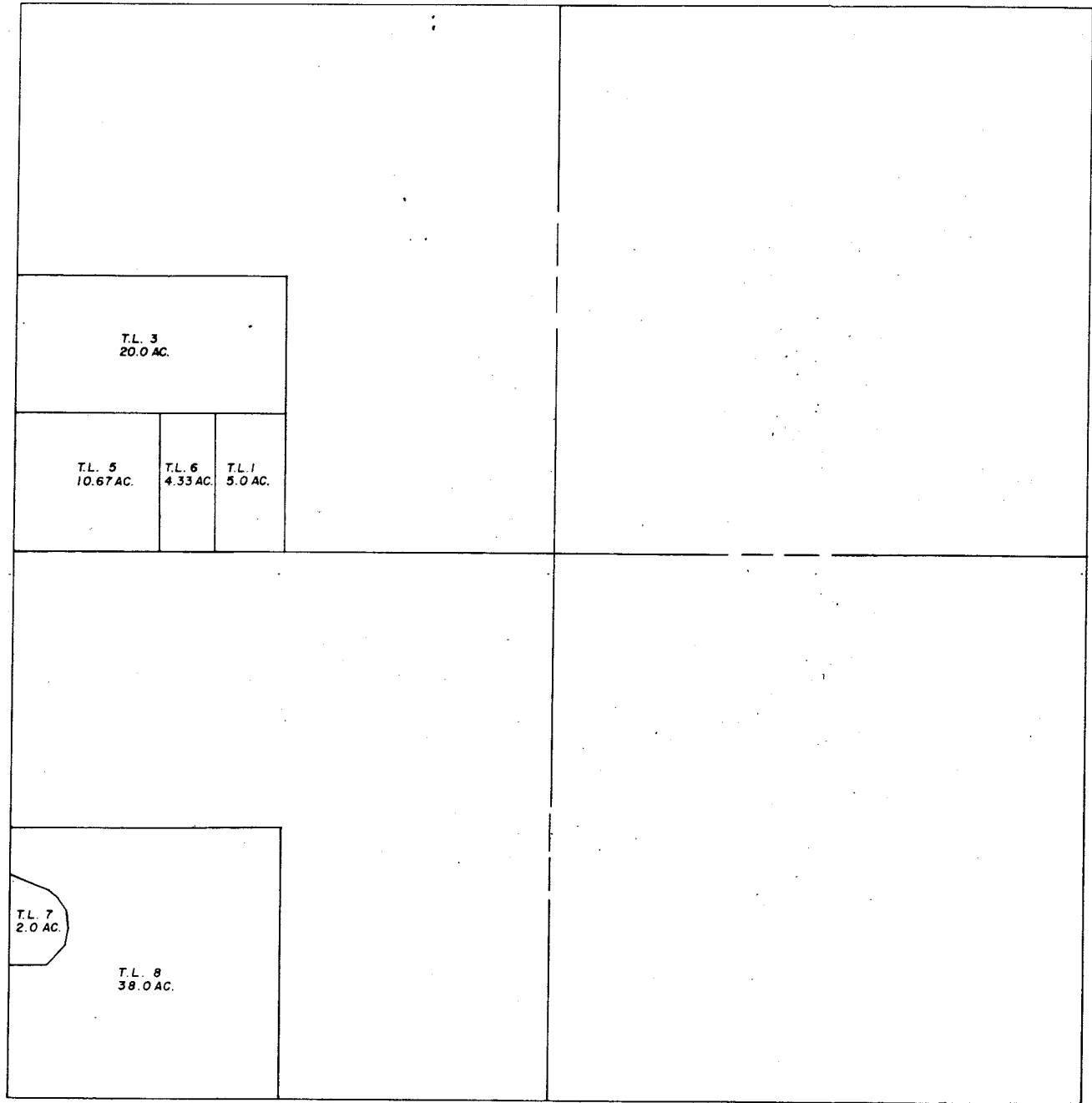

4
F

SECTION 14 T 19 N R 9 E

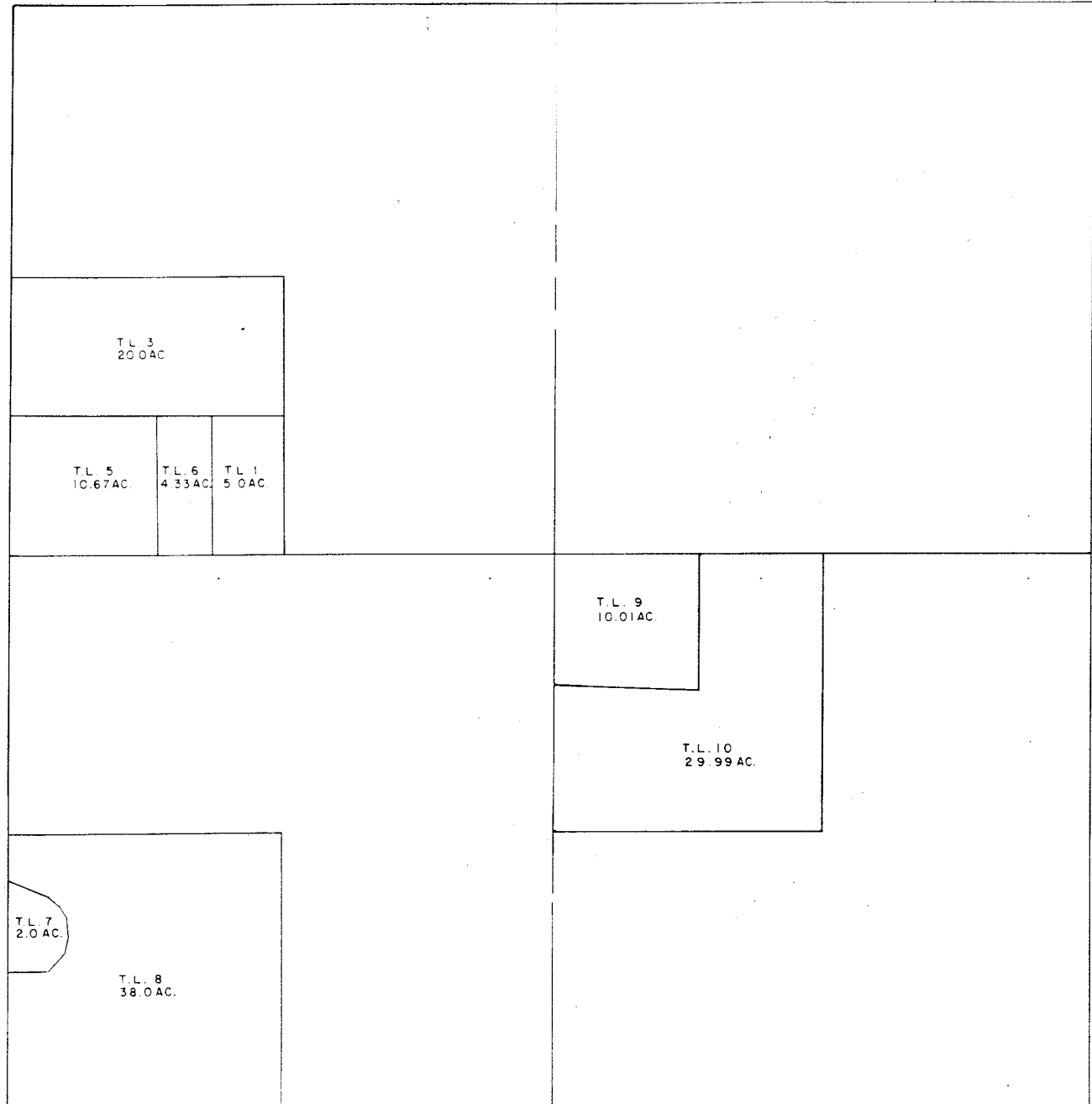

SEC 14 - 19 - 9

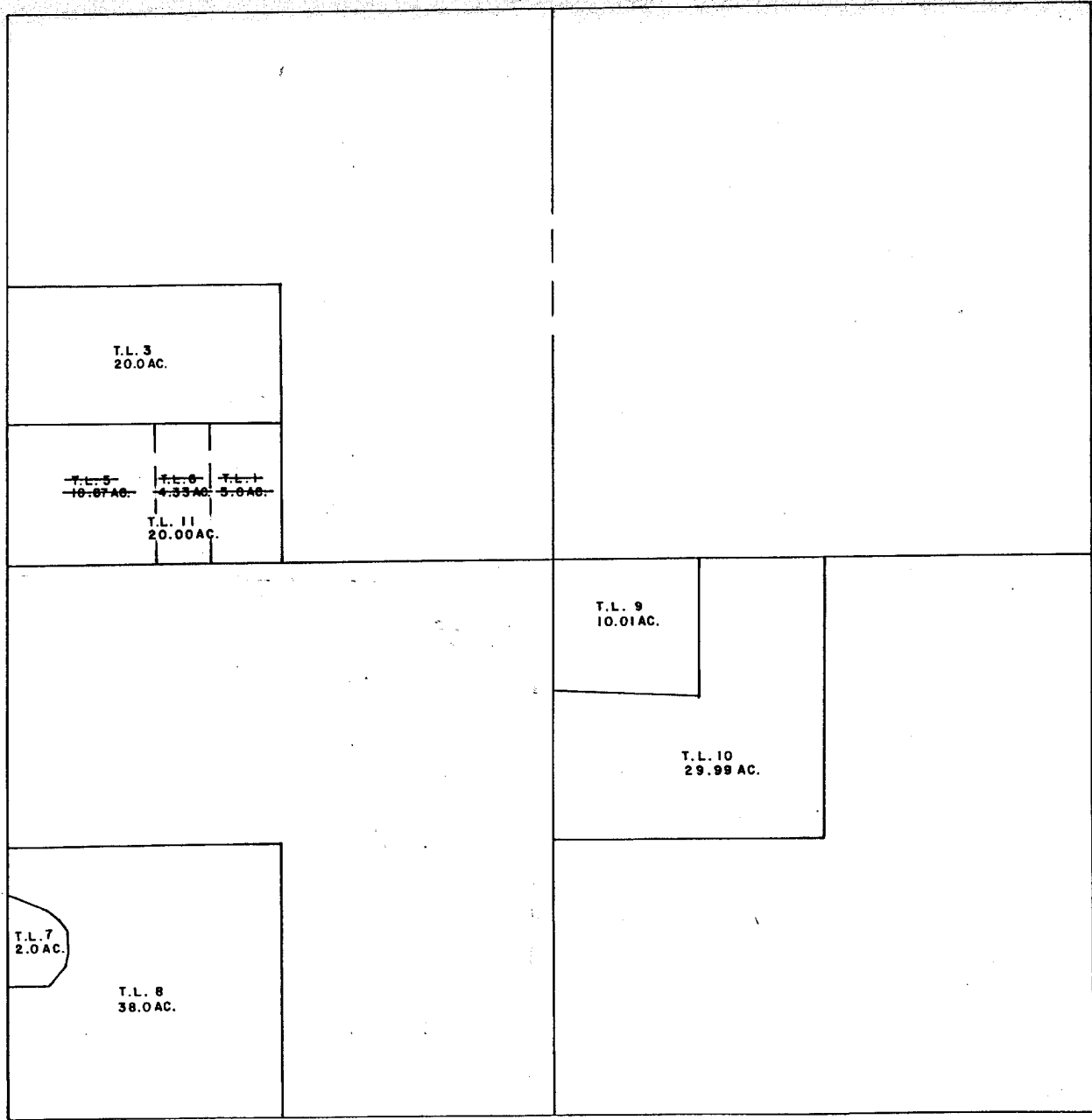

SECTION 14

TOWNSHIP 19 NORTH

RANGE 9 EAST

TAX LOT 1 (1976)

THE $E\frac{1}{2} S\frac{1}{2} SW\frac{1}{4} NW\frac{1}{4}$ OF SECTION 14, TOWNSHIP 19 NORTH, RANGE 9 EAST OF THE 6th. P.M., WASHINGTON COUNTY, NEBRASKA, AND CONTAINING 5.0 ACRES, MORE OR LESS.

TAX LOT 2 (1976)

THE $SW\frac{1}{4} NW\frac{1}{4}$ OF SECTION 14, TOWNSHIP 19 NORTH, RANGE 9 EAST OF THE 6th. P.M., WASHINGTON COUNTY, NEBRASKA, LESS TAX LOT 1, AND CONTAINING 35.0 ACRES, MORE OR LESS.

TAX LOT 3 (PART OF T.L. 2) 1977

THE $N\frac{1}{2} SW\frac{1}{4} NW\frac{1}{4}$ IN SECTION 14, TOWNSHIP 19 NORTH, RANGE 9 EAST OF THE 6th. P.M., WASHINGTON COUNTY, NEBRASKA, AND CONTAINING 20.0 ACRES, MORE OR LESS.

TAX LOT 4 (PART OF T.L. 2) 1977

TAX LOT 2 IN THE $SW\frac{1}{4} NW\frac{1}{4}$ OF SECTION 14, TOWNSHIP 19 NORTH, RANGE 9 EAST OF THE 6th. P.M., WASHINGTON COUNTY, NEBRASKA, LESS TAX LOT 3, AND CONTAINING 15.0 ACRES, MORE OR LESS.

TAX LOT 5 (PART OF TAX LOT 4) 1977

BEGINNING AT THE WEST $\frac{1}{4}$ CORNER OF SECTION 14, T 19 N, R 9 E, AND ASSUMING THE E- $\frac{1}{4}$ LINE OF SECTION 14 TO BEAR DUE EAST AND WEST; THENCE N $0^{\circ}04'55''$ W ALONG THE WEST LINE OF SECTION 14 A DISTANCE OF 659.83 FEET TO THE $\frac{1}{4}\frac{1}{4}$ CORNER OF SAID SECTION; THENCE N $89^{\circ}52'50''$ E ALONG THE $\frac{1}{4}\frac{1}{4}$ LINE NORTH OF THE E-W $\frac{1}{4}$ LINE OF SECTION 14 A DISTANCE OF 704.48 FEET; THENCE S $0^{\circ}04'39''$ W A DISTANCE OF 661.30 FEET TO THE E-W $\frac{1}{4}$ LINE; THENCE WEST ALONG SAID $\frac{1}{4}$ LINE A DISTANCE OF 702.64 FEET TO THE POINT OF BEGINNING, LYING IN THE $SW\frac{1}{4} NW\frac{1}{4}$ OF SECTION 14, TOWNSHIP 19 NORTH, RANGE 9 EAST OF THE 6TH P.M., WASHINGTON COUNTY, NEBRASKA, AND CONTAINING 10.67 ACRES, MORE OR LESS.

TAX LOT 6 (PART OF TAX LOT 4) 1977

TAX LOT 4 IN SECTION 14, TOWNSHIP 19 NORTH, RANGE 9 EAST OF THE 6TH P.M., WASHINGTON COUNTY, NEBRASKA, LESS TAX LOT 5, AND CONTAINING 4.33 ACRES, MORE OR LESS.

TAX LOT 7 (1984) (FLEMING SURVEY)

A TRACT OF LAND LYING IN THE SOUTHWEST QUARTER OF THE SOUTHWEST QUARTER OF SECTION 14, TOWNSHIP 19 NORTH, RANGE 9 EAST OF THE 6TH P.M., WASHINGTON COUNTY, NEBRASKA, CONTAINING 2.0 ACRES, MORE OR LESS. MORE PARTICULARLY DESCRIBED AS FOLLOWS: BEGINNING AT A POINT 1623.53 FEET SOUTH AND 195.34 FEET EAST OF THE WEST QUARTER CORNER OF SAID SECTION 14, AND ASSUMING THE WEST LINE OF THE NORTHWEST QUARTER OF SAID SECTION TO BEAR SOUTH $0^{\circ} 00' 00''$ WEST; THENCE SOUTH $48^{\circ} 06' 11''$ EAST A DISTANCE OF 45.97 FEET; THENCE SOUTH $30^{\circ} 35' 34''$ EAST A DISTANCE OF 75.10 FEET; THENCE SOUTH $06^{\circ} 06' 47''$ EAST A DISTANCE OF 80.89 FEET; THENCE SOUTH $10^{\circ} 08' 55''$ WEST A DISTANCE OF 60.13 FEET; THENCE SOUTH $42^{\circ} 51' 52''$ WEST A DISTANCE OF 118.47 FEET; THENCE NORTH $90^{\circ} 00' 00''$ WEST TO A POINT ON THE WEST LINE OF SAID SOUTHWEST QUARTER OF THE SOUTHWEST QUARTER; THENCE NORTHERLY ON SAID WEST LINE TO A LINE WHICH BEARS NORTH $69^{\circ} 49' 36''$ WEST FROM THE POINT OF BEGINNING; THENCE SOUTH $69^{\circ} 49' 36''$ EAST TO THE POINT OF BEGINNING.

TAX LOT 8 (1984)

THE SOUTHWEST QUARTER OF THE SOUTHWEST QUARTER OF SECTION 14, TOWNSHIP 19 NORTH, RANGE 9 EAST OF THE 6TH P.M., WASHINGTON COUNTY, NEBRASKA, LESS TAX LOT 7, AND CONTAINING 38.0 ACRES, MORE OR LESS.

TAX LOT 9 (HANSEN SURVEY) (2000)

PART OF THE NORTHWEST QUARTER OF THE SOUTHEAST QUARTER OF SECTION 14, TOWNSHIP 19 NORTH, RANGE 9 EAST OF THE 6TH P.M., WASHINGTON COUNTY, NEBRASKA, AND MORE PARTICULARLY DESCRIBED AS FOLLOWS: FROM THE WEST QUARTER CORNER OF SECTION 14, TOWNSHIP 19 NORTH, RANGE 9 EAST; THENCE NORTH 90° 00' 00" EAST (ASSUMED BEARING) ALONG THE EAST-WEST QUARTER LINE OF SAID SECTION 14 A DISTANCE OF 2652.43 FEET TO THE CENTER OF SAID SECTION 14 AND THE POINT OF BEGINNING; THENCE CONTINUING NORTH 90° 00' 00" EAST ALONG THE NORTH LINE OF THE NORTHWEST QUARTER OF THE SOUTHEAST QUARTER OF SAID SECTION 14 A DISTANCE OF 702.93 FEET; THENCE SOUTH 00° 02' 29" WEST A DISTANCE OF 630.43 FEET; THENCE NORTH 88° 21' 03" WEST A DISTANCE OF 703.21 FEET TO THE NORTH-SOUTH QUARTER LINE OF SAID SECTION 14; THENCE NORTH 00° 02' 29" EAST ALONG SAID NORTH-SOUTH QUARTER LINE A DISTANCE OF 610.19 FEET TO THE POINT OF BEGINNING; AND CONTAINING 10.01 ACRES, MORE OR LESS.

TAX LOT 10 (2000)

THE NORTHWEST QUARTER OF THE SOUTHEAST QUARTER OF SECTION 14, TOWNSHIP 19 NORTH, RANGE 9 EAST OF THE 6TH P.M., WASHINGTON COUNTY, NEBRASKA, LESS TAX LOT 9, AND CONTAINING 29.99 ACRES, MORE OR LESS.

SECTION 14

TOWNSHIP 19 NORTH

RANGE 9 EAST

TAX LOT 11 (ALL OF TAX LOTS 1, 5 AND 6) (2007)

ALL OF TAX LOTS 1, 5 AND 6, LYING IN THE SOUTHWEST QUARTER OF THE NORTHWEST QUARTER OF SECTION 14, TOWNSHIP 19 NORTH, RANGE 9 EAST OF THE 6TH P.M., WASHINGTON COUNTY, NEBRASKA, AND CONTAINING 20.00 ACRES, MORE OR LESS.

Blue Border
100% LINEN LEDGER