

SECTION 11
 TOWNSHIP 13
 RANGE 10

Numerical Index, Washington County, Lands

FIELD & COMPANY, INC., OMAHA

GRANTEE	GRANTOR	KIND OF INSTRUMENT	DATE OF INSTRUMENT			N. E. QUARTER				N. W. QUARTER				S. W. QUARTER				S. E. QUARTER				ACRES	RECORDED		RELEASING OR ASSIGNING		REMARKS
			Month	Day	Year	N.E.	N.W.	S.E.	S.W.	N.E.	N.W.	S.E.	S.W.	N.E.	N.W.	S.E.	S.W.	N.E.	N.W.	S.E.	S.W.		Book	Page	Book	Page	
Carl N. & Kimberly A. Thompson	Washington County Bank	Deed of Reconvey	1	8	2008					X											520	630	515	399-	Tax Lot 28		
Carl N. & Kimberly A. Thompson	Washington County Bank	Deed of Reconvey	1	11	2008					X											520	791	448	379-	Tax Lot 28		
First National Bank of Omaha	Carl N. & Kimberly A. Thompson	Deed of Trust	1	28	2008					X											521	506			Tax Lot 28		
Carl N. & Kimberly A. Thompson	First National Bank of Omaha	Deed of Reconvey	3	28	2008					X											524	566	437	467-	Tax Lot 28		
Ivan D. Rasmussen	USA-US Dept of Agriculture	Satisfaction of Lien	10	17	2008	1	2		1		X										531	429	146	399-	N1/2NE1/4, NE1/4NW1/4 E Tax Lot 32		
Ivan D. Rasmussen	USA-US Dept of Agriculture	Satisfaction of Lien	10	17	2008	1	2		1		4										531	431	131	311-			
Terry S. Rasmussen	USA-US Dept of Agriculture	Satisfaction of Lien	10	17	2008				1												531	433	293	176-	NE1/4NW1/4 E W1/2NW1/4NE1/4		
Larsen Family Orum Farm, LLC	LM Larsen and Elkh Larsen Family Trust Marlin L. Larsen, Trustee	WD.	11	14	2008					X											532	256			Tax Lot 48		
Larsen Family Orum Farm, LLC	LM Larsen and Ellen Larsen Family Trust Marlin L. Larsen, Trustee	WD.	11	14	2008					X											532	258			Tax Lots 18 + 50		
Craig Gustav Andreassen	Carl N. & Kimberly A. Thompson	WD.	12	8	2008					X											532	1120			Tax Lot 28		
Embrey Bank, NA MERS - Beneficiary	Craig Gustav Andreassen	Deed of Trust	12	12	2008					X											532	1121			500 Lot 28		
Bruce E. Cynthia K. Hampcke Estate of Ellen J. Larsen	Washington County Bank Buffalo County Court	Deed of Reconvey Certificate Judicial	2	12	2009									X	2	X	X				535	571	245	501-	Tax Lots 26 + 30 All Tax Lot 40 + 71 in NW1/4NW1/4 less 72 47 Tax Lots 18 + 50 Tax Lots 18 + 39 All Tax Lot 40 + 71 in NW1/4NW1/4 less 72 47		
The Public	Marlin L. Larsen - trustee	Regarding Trust	12	16	2008					X	X										535	898					
Carl N. & Kimberly A. Thompson	First National Bank of Omaha	Deed of Reconvey	1	29	2009					X											536	148	521	506-	Tax Lot 28		
Terry S. Rasmussen	Commodity Credit Corporation	Assignment of Lien	5	12	2009					X											540	404	347	435-	Tax Lot 32		
Estate of Ernest E. Suss, dec'd. Ivan D. Rasmussen - trustee of the Ivan D. Rasmussen Revocable Trust Madeline Suss, Ronald Suss, Mary Ann Suss, trustees of Ernest E. Suss Trust Revocable	Washington County Court	Proceeding	6	11	2009						X	X	X	X							541	157-			Tax Lots 1, 2 + 3		
Ivan D. Rasmussen	Ivan D. Rasmussen	Q.C.D.	9	24	2009					X											546	514			Tax Lot 32		
Madeline Suss, Ronald Suss, Mary Ann Suss, trustees of Ernest E. Suss Trust Revocable	Madeline Suss, Ronald Suss, Mary Ann Suss, trustees of Ernest E. Suss Trust Revocable	Cotfection and QCD Affidavit	9	26	2009						X	X	X	X							546	936	185	785-	Tax Lots 1, 2, + 3		
The Public	Madeline Suss, Ronald Suss, Mary Ann Suss, trustees of Ernest E. Suss Trust Revocable	Marital Trust Affidavit	9	26	2009						X	X	X	X							546	937-			Tax Lots 1, 2, + 3		
Kenneth C. Buske	Kent E. + Sandra S. Long	Warranty Deed	10	15	2009					X											546	174			Tax Lots 22 + 29		
Washington County Bank	Kenneth C. Buske	Deed of Trust	10	16	2009					X											546	177-			Tax Lots 22 + 29		
First National Bank of Omaha	Washington County Bank	Deed of Trust	10	16	2009					X											546	188-	546	1177-	Tax Lots 22 + 29		
Washington County Bank	Kenneth C. Buske	Deed of Trust	10	16	2009					X											547	174-			Tax Lots 22 + 29		
Erika Knapstein, trustee	Wells Fargo Bank NA	Substitution of Trustee	12	21	2009					X											549	511-	Regarding 519 35		Tax Lot 38		
Eric R. + Sarah Acker	Erika Knapstein - trustee	Notice of Subst. of Trustee	12	22	2009					X											549	513-	Regarding 819 33		Tax Lot 38		
Federal Home Loan Mortgage Corp.	Erika Knapstein - trustee	Trustee's Deed	3	12	2010					X											552	508-	Regarding 519 33		Tax Lot 38 (see bk 563, pg 914)		
The Public	Erika Knapstein - trustee	Affidavit of Rentee	2	26	2010					X											552	511			Tax Lot 38		
Card W. Scherer	Kenneth C. Buske	WD.	8	26	2010					X											558	670			Tax Lots 22 + 29		
Two Rivers Bank	Card Wayne Scherer	Coed Trust	9	7	2010					X											558	671-			Tax Lots 22 + 29		
Washington County Bank	Steven W. + Brenda L. Carson	Deed of Trust	9	13	2010				X												559	248-			Tax Lot 47		
Steven W. + Brenda L. Carson	Washington County Bank	Deed of Reconvey	9	22	2010					X											559	293	349	67-	Tax Lot 47		
Kenneth C. Buske	Washington County Bank	Deed of Reconvey	9	22	2010					X											559	424	547	174-	Tax Lots 22 + 29		
Craig Andreassen	Washington County Planning Dept.	Notice	9	30	2010					X											559	1040			Tax Lot 28		
Kenneth C. Buske	First National Bank of Omaha	Deed of Reconvey	10	6	2010					X											560	827	546	1177-	Tax Lots 22 + 29		
Eric R. + Sarah Acker	Judge John Simpson, District Court	Judgment + Dist Deed	12	1	2010					X											563	914	509	33	Tax Lot 38 Tax Lot 28 voids previously filed Sept. 30, 2010 letter		
Craig Andreassen	Washington County Planning Dept	Notice	12	15	2010					X											563	1108					
Shelby Andreassen	Craig J. Andreassen (By Shelby Andreassen - AIF)	Power of Attorney	11	29	2010					X											564	742			Tax Lot 28		
Kathleen J. Dunham	Craig J. Andreassen	WD.	12	1	2010					X											564	743			Tax Lot 28		
Centris Federal Credit Un. Craig J. Andreassen aka Craig Gustav Andreassen	Kathleen J. + David B. Dunham Martin F. Peleser - trustee MERS, INC.	Deed of Trust	12	20	2010					X											564	744			Tax Lot 28		
Brian M. + Susan K. Mahaffey Kathleen J. Dunham aka Kathleen J. Dunham MERS, Inc. as nominee for Chadwick National Bank	Lincoln Federal Savings Bank of Nebraska	Deed of Reconvey	1	3	2011					X											565	757	532	1121	Tax Lot 28		
Brian M. + Susan K. Mahaffey Kathleen J. Dunham aka Kathleen J. Dunham MERS, Inc. as nominee for Chadwick National Bank	David B. Dunham	QCD	8	5	2011					X											569	294	456	110-	Tax Lots 42 + 43		
Card Wayne Scherer	Card W. + Stephanie M. Scherer	Deed of Trust	11	21	2011					X											571	320-			Tax Lots 22 + 29		
Card Wayne Scherer	Two Rivers Bank	Deed of Reconvey	1	31	2012					X											580	676	558	671	Tax Lots 22 + 29		
U.S. Bank Natl Assn. ND.	Brian M. + Susan K. Mahaffey Bank of the West - successor for	Deed of Trust	2	13	2012								X		X						582	567			Tax Lots 42 + 43		
Steven E. + Cheryl S. Pollard	Commercial Federal Bank	Deed of Reconvey	3	7	2012								X								582	874	442	185	Tax Lot 26		

SECTION 11
 TOWNSHIP 18
 RANGE 10

Numerical Index, Washington County, Lands

FIELD & COMPANY, INC., OMAHA

GRANTEE	GRANTOR	KIND OF INSTRUMENT	DATE OF INSTRUMENT			N. E. QUARTER			N. W. QUARTER			S. W. QUARTER			S. E. QUARTER			ACRES	RECORDED		RELEASING OR ASSIGNING		REMARKS
			Month	Day	Year	N.E.	N.W.	S.E.	N.E.	N.W.	S.E.	N.E.	N.W.	S.E.	N.E.	N.W.	S.E.		Book	Page	Book	Page	
Washington County Bank	Thomas J. & JoAnn E. Schwere	Deed of Trust	2	26	2001									X	X			331	224			(Gale's claimant) Tax lot 42 & 43. See list	
THOMAS J. & JOANN E. SCHWERE	STEVEN M. & MARY P. MCGREGOR	W.D.	2	16	01									X	X			331	224			Tax lot 42	
STEVEN MCGREGOR	First National Bank of Omaha	Deed of Recoveyance	3	12	01									X	X			331	605	300	175	Tax lot 42	
FIRST NATIONAL BANK OF OMAHA	CARL H. & KIMBERLY A. THOMPSON	DEED OF TRUST	4	20	01					X								334	751			Tax lot 28	
CARL H. & KIMBERLY A. THOMPSON	WASHINGTON COUNTY BANK	DEED OF RECONVEYANCE	4	20	01					X								334	758	302	641	Tax lot 28	
WASHINGTON COUNTY BANK	CARL H. & KIMBERLY A. THOMPSON	DEED OF TRUST	4	20	01					X								336	305			(Gale's claimant) Tax lot 28	
Washington County Bank	Thomas J. & JoAnn E. Schwere	Deed of Trust	02	26	01								X	X				337	413			Tax lot 46 & 47 (unrecorded)	
Huntel Systems Inc.	La Verne Rolland	POW. Equip. Deed of Trust	5	14	01						X	X						343	163			Tax lot 47	
FIRST NATIONAL BANK OF OMAHA	STEVE W. & BRENDA L. CARSON	TRUST DEED OF	8	16	01					X								345	617	308	237	Tax lot 40	
STEVE W. & BRENDA L. CARSON	WASHINGTON COUNTY BANK	RECONVEYANCE	8	22	01					X								347	435			Only grain bin located on Tax lot 32	
Commodity Credit Corp	Henry & Osmundson	Agreement	10	25	2001						X							349	67			Tax lot 47	
Washington County Bank	STEVEN W. & BRENDA L. CARSON	Deed of Trust	08	17	2001					X								354	130			Tax lot 20	
OMAHA FEDERAL CREDIT UNION	RONALD G. & JUDY E. STORK	DOT	11	27	2001						X							355	448			See instrument	
Citizens North America Inc	Northern Natural Gas Co. Inc.	Deed of Trust	01	16	2002													355	448			See instrument	
Citizens North America Inc	Northern Natural Gas Co. Inc.	Deed of Trust	01	16	2002	1	2											357	8	223	214	Tax lot 40	
STEVEN W. & BRENDA L. CARSON	COMMERCIAL FEDERAL BANK	Deed of Recoveyance	9	11	2001									X				357	477			Tax lot 36	
Commercial Federal Bank	Kevin & Sheryl Rolland	Deed of Trust	1	14	2002								X					358	545	328	516	tract in SW 1/4	
Kevin & Sheryl Rolland	Commercial Federal Bank	Deed of Recoveyance	2	21	2002								X					362	62			Tax lot 49	
The Public	William F. & Kathy Peterson	Quitclaim	4	30	2002					X								365	297			Tax lot 42	
THOMAS J. & JOANN E. SCHWERE	WASHINGTON COUNTY BANK	DEED OF RECONVEYANCE	5	24	2002									X	X			365	297			Tax lot 42 & 43	
PB REIT INC	WASHINGTON COUNTY BANK	ASSIGNMENT OF DOT	4	9	2002									X	X			368	104	309	843	Tax lot 38	
William & Kathy Peterson	William & Kathy Peterson	W.D.	6	24	2002					X								370	279			part of Tax lot 39	
Eric H. Lindquist, trustee	Eric H. Lindquist, trustee	Substitution of trustee	8	12	2002					X								372	240	288	853	Tax lots 22 & 29	
Kent & Sandra Long	Eric Lindquist, successor trustee	Notice of Default	8	23	2002					X								372	241	288	853	Tax lots 22 & 29	
William & Kathy Peterson	William F. Peterson	W.D.	8	26	2002					X								372	320			part 7L 17 part 7L 39	
DON B. M. SCHEDER & NANCY A. NOCITA	WASHINGTON COUNTY BANK	DEED OF RECONVEYANCE	10	8	2002					X								376	257	171	290	Tax lots 22 & 29	
CARL H. & KIMBERLY A. THOMPSON	WASHINGTON COUNTY BANK	DEED OF RECONVEYANCE	9	30	2002					X								376	623	336	305	Tax lot 28	
FIRST NATIONAL BANK OF OMAHA	CARL H. & KIMBERLY A. THOMPSON	DEED OF TRUST	10	4	2002					X								376	624			Tax lot 28	
BANK OF AMERICA, N.A.	BA MORTGAGE LLC	SUBSTITUTION OF TRUSTEE	6	28	2001					X								376	631	283	844	Tax lot 28	
CARL H. & KIMBERLY A. THOMPSON	BANK OF AMERICA, N.A.	DEED OF RECONVEYANCE	6	28	2001					X								376	632	283	844	Tax lot 28	
Northern Natural Gas Co.	Citizens North America Inc	Deed of Recoveyance	10	10	2002	1	2				1	2						376	683	355	448	see instrument	
James Pipe Line Operating Partnership, LP	Koch Pipeline Co. LP	Assignment of DOT	10	31	2002	X	X	X	X	X	X	X	X	X	X	X		380	68	355	448	see instrument	
KENT E. & SANDRA S. LONG	ERIC H. LINDQUIST, SUCCESSOR TRUSTEE	CANCELLATION OF NOTICE OF DEFAULT	11	22	2002					X								382	257	372	241	Tax lots 22 & 29	
CARL H. & KIMBERLY A. THOMPSON	FIRST NATIONAL BANK - OMAHA	Deed of Recoveyance	1	24	2003					X								391	100	334	151	Tax lot 28	
Eric R. Acker	John H. & Amy L. Grossman	W.D.	1	20	2003					X								393	42			Tax lot 38	
Wells Fargo Home Mortgage	Eric R. Acker	Deed of Trust	3	3	2003					X								393	43			Tax lot 38	
Wells Fargo Nat. Bank	Wells Fargo Home Mortgage	Deed of Trust	3	25	2003					X								396	105	290	108	Tax lot 38	
John H. & Amy L. Grossman	Wells Fargo Nat. Bank	Deed of Recoveyance	3	25	2003					X								396	106	290	108	Tax lot 38	
THE PUBLIC	ELLEN J. LARSEN	REC. TRUST	3	12	2003					X								396	252			Tax lots 18 & 39	
BANK OF AMERICA, N.A.	BA MORTGAGE LLC	SUBSTITUTION OF TRUSTEE	4	4	2003					X								398	458	283	844	Tax lot 28	
CARL H. & KIMBERLY A. THOMPSON	BANK OF AMERICA, N.A.	DEED OF RECONVEYANCE	4	4	2003					X								398	459	283	844	Tax lot 28	
Commercial Federal Bank	KEVIN E. & SHERYL L. ROLLAND	DEED OF TRUST	4	23	2003								X					400	658			Tax lot 36	
State Bank of Color.	William F. & Kathy Peterson	Deed of Trust	3	24	2003					X								405	650			Tax lot 14	
William F. & Kathy Peterson	State Bank of Color.	Deed of Trust	6	10	2003					X								405	654	205	757	Tax lot 14	
Kevin E. & Sheryl L. Rolland	Commercial Federal Bank	Deed of Recoveyance	6	18	2003								X					406	748	357	477	Tax lot 36	

Numerical Index, Washington County, Lands

SECTION 11
TOWNSHIP 18
RANGE 10

GRANTEE	GRANTOR	KIND OF INSTRUMENT	DATE OF INSTRUMENT			N. E. QUARTER			N. W. QUARTER			S. W. QUARTER			S. E. QUARTER			ACRES	RECORDED		RELEASING OR ASSIGNING		REMARKS				
			Month	Day	Year	N.E.	N.W.	S.W.	S.E.	N.E.	N.W.	S.W.	S.E.	N.E.	N.W.	S.W.	S.E.		N.E.	N.W.	S.W.	S.E.		Book	Page	Book	Page
Washington County Bank	Bruce & Cynthia Kempcke	Deed of Trust	1	27	97											2	X			362	417			Tax Lot 26			
Stevens Bank of Carson	Commercial School Bank	Receipt	3	18	97				X										364	101	228	612	228	612	Tax Lot 40		
Edward & Theresa Namason	St. Catharines State Bank	Deed of Conveyance	4	7	97					X									364	774	225	625			Tax Lot 17		
Bruce & Cynthia Kempcke	Washington County Bank	Deed of Trust	5	12	97											2	X		266	478	262	617			Tax Lot 26		
Washington County Bank	Bruce & Cynthia Kempcke	Deed of Trust	4	25	97											2	X		266	479					Tax Lot 26		
Walter E. & Katherine R. Rolland	Nebraska Dept of Roads	CC&T	3	6	98												X		280	566					tract of land in SE 1/4 SW 1/4		
Washington County Bank	Stevens Bank of Carson	Deed of Trust	4	27	98				X										281	636					Tax Lot 40		
Edmund Malvern Hanson	Edmund Malvern Hanson & Ellen J. Hanson	W. Deed	5	26	98					X									283	216					Tax Lot 18 + 39		
Carl H. & Kimberly A. Thompson	Carl H. & Kimberly A. Thompson	WD	6	9	98				X										283	841					Tax Lot 28		
Lincoln Fed. Supp. Bank of N.E.	Carl H. & Kimberly A. Thompson	Deed of Trust	6	9	98				X										283	844					Tax Lot 28		
Nations Banc Mortgage Corp	Lincoln Fed. Supp. Bank of N.E.	Assignment	6	9	98				X										285	461	283	844			Tax Lot 28		
Wm & Kathy Peterson	Wm & Kathy Peterson	W. Deed	7	20	98				X										286	135					La. court book pg 6/19		
Kay Nettie	Arlington State Bank	Deed of Trust	6	10	98				X										286	261	247	437			Tax Lot 28		
Lincoln Federal Savings Bank	Ken E. & Sandra Song	Trust	9	8	98				X										288	857					41 22 + 29		
Ken E. Song	Ken E. & Sandra Song	Trust	9	16	98				X										289	295	187	365			Sub of Lot 20 + 29		
Kevin, Cheryl & Michael Rolland	Hustave E. & LaDonna R. Rolland	Joint Tenancy	9	28	98												X		290	50					und % int tract of land in SW 1/4 SW 1/4		
John H. & Amy L. Hoosman	William H. & Kathy L. Peterson	Surety	9	30	98				X										290	107					Tax Lot 38		
Howest Mortgage, Inc	John H. & Amy L. Hoosman	Deed of Trust	10	2	98				X										290	108					Tax Lot 38		
Williams H. & Kathy L. Peterson	State Bank of Carson	Deed of Trust	10	8	98				X										290	463	251	454			Tax Lot 38		
Nations Banc Mortgage Corp	Lincoln Fed. Supp. Bank of N.E.	Assignment	9	8	98				X										291	814	288	853			Tax Lots 22 + 29		
Jerry & Rosemarie	Ivan R. Rasmussen	W. Deed	12	04	98				with X										293	175					W 1/2 NW 1/4 NE 1/4		
US United States Dept of Agriculture	Jerry R. Rasmussen	R. Mortgage	12	04	98														293	176					W 1/2 NW 1/4 NE 1/4		
Dary R. Rasmussen	Ivan R. Rasmussen	W. Deed	12	04	98				with X										293	180					E 1/2 NW 1/4 NE 1/4		
Washington County Bank	Dary R. Rasmussen	Deed of Trust	12	04	98				with X										293	181					E 1/2 NW 1/4 NE 1/4		
Ivan R. Rasmussen	United States Dept of Agriculture	Partial Release	12	01	98				with X										293	182	131	311			E 1/2 NW 1/4 NE 1/4 Partial !!		
Ivan R. Rasmussen	United States Dept of Agriculture	Partial Release	12	01	98				with X										293	182	146	399			E 1/2 NW 1/4 NE 1/4 + 1/4 Lot 32		
William F. & Kathy Peterson	Edward H. Hanson	WD	11	30	98					X									293	407					1/4 17		
Kevin & LaDonna R. Rolland	Hustave E. & LaDonna R. Rolland	Joint Tenancy	01	07	99														295	127					undivided 1/2 interest 20 acres undivided 1/2 NW 1/4 SW 1/4		
Washington County Bank	Bruce & Cynthia L. Kempcke	Deed of Trust	01	14	99														295	501					Tax Lot 26 + 30		
Washington County Bank	Bruce & Cynthia L. Kempcke	Deed of Trust	01	08	99														295	685					Tax Lot 26 + 30		
Bruce & Cynthia L. Kempcke	Washington County Bank	Deed of Trust	01	14	99														295	689	266	499			Tax Lot 26		
Acambank Nebraska	Steven & Brenda Carson	Deed of Trust	4	9	99														300	175					Tax Lot 42		
Washington County Bank	Thomas J. & Eleanor E. Shuebers	Deed of Trust	5	6	99														301	198					Tax Lot 43		
Washington County Bank	Carl H. & Kimberly A. Thompson	Deed of Trust	5	18	99				X										302	641					Tax Lot 28		
Thomas J. & Eleanor E. Shuebers	Thomas J. & Eleanor E. Shuebers	C&D	11	19	97														304	133					Tax Lot 23		
Stislaw & Rolland	Washington County Bank	Deed of Trust	9	24	99														308	210					undivided 1/2 interest TL 45 + 46		
Washington County Bank	Steven H. & Brenda L. Carson	Deed of Trust	9	9	99				X										308	237					Tax Lot 40		
Steven H. & Brenda L. Carson	Washington County Bank	Deed of Trust	9	17	99				X										308	241	281	636			Tax Lot 40		
John P. Miller	Steven H. & Brenda L. Carson	Admin. Deed	10	12	99				X										308	792					Tax Lot 47		
Steven H. & Brenda L. Carson	Alton L. & Betty J. Hansen	Surety	10	18	99				X										309	225					including 1/2 interest in TL 41		
Alton L. & Betty J. Hansen	Steven H. & Brenda L. Carson	Comt	10	18	99				X										309	376					Tax Lot 40 + part of TL 41		
Empire Funding Corp	John H. & Amy L. Hoosman	Deed of Trust	10	25	99				X										309	843					Tax Lot 38		
LaDonna & Rolland	LaDonna & Rolland	Deed of Trust	06	21	2000														319	353					undivided 1/2 interest in TL 41		
Commercial School Bank	Kevin & Cheryl Rolland	Deed of Trust	01	05	2001														328	516					Tax Lot 36		

01

SEE NEXT PAGE

SECTION 11
 TOWNSHIP 18
 RANGE 10

Numerical Index, Washington County, Lands

FIELD & COMPANY, INC., OMAHA

GRANTEE	GRANTOR	KIND OF INSTRUMENT	DATE OF INSTRUMENT			N. E. QUARTER			N. W. QUARTER			S. W. QUARTER			S. E. QUARTER			ACRES	RECORDED		RELEASING OR ASSIGNING		REMARKS
			Month	Day	Year	N.E.	N.W.	S.E.	N.E.	N.W.	S.E.	N.E.	N.W.	S.E.	N.E.	N.W.	S.E.		Book	Page	Book	Page	
Stevens St. Carson & Co	Alton S. Karsen & wife	Agree & Condemn	10	30	89				X									181	516			TL 40 & 41 see instrument	
Commercial Fed Mtge Corp	Stevens St. Carson & Co	Trust	10	30	89				X									181	530			Tax Lot 40	
The Public	Washington Co. Board of Supervisors	Resolution	1	23	90						X							182	113			TL 14, 17, 20, 22, 28, 29 & 38	
Ernst & Madeline Trust	Ernst & Madeline Trust	Wd.	6	7	90						X	X	X					185	705			Undecl'd 1-2 & 3	
Madeline Trust	Ernst & Madeline Trust	Wd.	6	7	90						X	X	X	X				185	706			Undecl'd 1-2 & 3	
William F. Petersen	Henry C. Asercrombie & wife	Q.C. Deed	7	17	90				X									186	619			TL 23 except East 10'	
Don D. Maschke, et al.	Washington Co. Bank	Deed of Conveyance	8	15	90				X									187	302	168	707	TL 22 & 29	
Kent E. Long	Don D. Maschke, et al.	Wd.	8	16	90				X									187	303			TL 22 & 29	
Milo L. Jepsen & wife	Kent E. Long	Agreement	8	16	90				X									187	304			TL 22 & 29	
Milo L. Jepsen & wife	Kent E. Long	Deed of Trust	8	16	90				X									187	305			TL 22 & 29	
Edward N. Wamson et al.	Washington County, Neb.	Ordinance	9	27	90				X									188	174			Tax Lots 14 & 17	
William S. Peterson & wife	Edwards & Thomas & wife	Wd.	10	19	90				X									188	197			TL 14	
John P. Pusey	Charlotte A. Peterson & wife	Deed of Conveyance	11	13	90								X	X				188	864			TL 42	
The Public	Washington Co. Supervisors	Resolution	10	23	90	1	2	3	4	1	2	3	4	1	2	3	4	188	539				
Northwestern Natural Gas Co.	Conron Corporation	Agreement	12	14	90	1	2			1	2							190	20	51	611	see instrument	
Northwestern Natural Gas Co.	Conron Corporation	Agreement	12	14	90	X	X			X	X							190	54	52	654	see instrument	
The Public	John & Thomas Schweers	Trust	1	22	91								X	X				190	568			Tax Lot 43	
Washington County Bank	John & Thomas Schweers	Trust	1	22	91								X	X				190	569			Tax Lot 43	
Robert Frost & wife	First National Bank	Deed of Conveyance	1	28	91								X	X				190	615			Tax Lot 31	
The Public	Washington Co. Supervisors	Resolution	1	26	90	1	2	3	4	1	2	3	4	1	2	3	4	190	734				
John & Thomas Schweers	Robert Frost & wife	Wd.	8	13	84								X	X				191	452			Tax Lot 31	
John E. Schweers	Robert Frost & wife	Wd.	10	23	91								X	X				197	544			Tax Lot 31 now known as TL 42 & 43	
The Public	Washington Co. Supervisors	Resolution	3	10	92	1	2	3	4	1	2	3	4	1	2	3	4	201	339			opening & Sub. Reg.	
The Public	Holland & Hollander	Final Clear	5	18	92							X	X					202	611-616			of subdivision of TL 35 & 37	
State Bank of Colon	William F. Petersen & wife	Mtge.	10	5	91				X									205	757			Tax Lot 14	
Dustaw & St. Donne Rolland	Dustaw & St. Donne Rolland	Q.C.	8	11	93						X							219	474			Tax Lot 36	
Headquarters Federal Bank for Sup	Robert & Kay Math	Deed of Trust	11	8	93				X									223	55			Tax Lot 28	
Commercial Fed Mtge Corp	Stevens W. Carson & wife	Deed of Trust	11	13	93				X									223	214			Tax Lot 40	
St. Catharine State Bank	Edward & Teresa Harner	Trust	1	26	94				X									225	625			Tax Lot 17	
Alton & Brenda Carson	Commercial Federal Bank, Trustee for Commercial Federal Mortgage Corporation	Deed of Conveyance	1	27	94				X									226	164	181	530	Tax Lot 40	
Robert L. Nath & wife	Headquarters Federal Bank Savings	Deed of Trust	2	7	94				X									227	155	179	317	Tax Lot 28	
Arlington State Bank	Robert & Kay Math	Trust	4	8	94				X									228	519			Tax Lot 28	
Commercial Federal Bank	Stevens & Brenda Carson	Mtge.	3	4	94				X									228	612			Tax Lot 40	
Robert & Kay F. Math	Arlington State Bank	Deed of Conveyance	8	22	94				X									233	252	238	519	Tax Lot 28	
Robert & Kay F. Math	Headquarters Federal Bank for Sup	Deed of Conveyance	9	21	94				X									235	61	223	55	Tax Lot 28	
Department of Road, Neb.	John M. Kallie	Wd.	7	27	95								X	X				245	411			Shed on E/2 S/4	
Department of Road, Neb.	John M. Kallie	Emt. Deed	7	27	95								X	X				245	414			Shed on E/2 S/4	
Robert Louis Math	Neb. Dept. of Health	Deed of Trust	9	13	94				X									247	436			Tax Lot 28	
Arlington State Bank	Kay Math	Trust	12	12	95				X									247	437			Tax Lot 28	
Kent E. Sandra & Long	Kent E. Sandra & Long	Wd.	1	2	96				X									248	251			Tax Lot 22 & 29	
Orin Bernacker, Gary Bernacker & Mary Bernacker	Anna & Henry Elsen	Wd.	6	9	95			3	4									249	563			sub to wife estate in favor of Anna Elsen	
State Bank of Colon	Tom & Lady Peterson	Deed of Trust	3	25	96				X									251	454			Tax Lot 38	
Stevens & Brenda Carson	Thomas J. John E. Schweers	Wd.	4	25	96								X	X				252	523			Tax Lot 42	
Robert & Deborah Frost	First National Bank & First National Bank	Deed of Conveyance	4	26	96				X	X								252	760	149	406	Tax Lot 43	
Washington County Bank	Thomas J. John E. Schweers	Deed of Conveyance	4	30	96				X	X								253	761			Tax Lot 43	
John E. Schweers	Washington County Bank	Deed of Conveyance	5	6	96				X	X								253	513	190	569	Tax Lot 43	
John E. Schweers	John E. Schweers & Eldred Kempeler	Wd.	01	15	97										2	X		262	187			Tax Lot 26	

Numerical Index, Washington County, Lands

SECTION 11
TOWNSHIP 18
RANGE 10

RECORDING OFFICE	GRANTEE	GRANTOR	KIND OF INSTRUMENT	DATE OF INSTRUMENT			N. E. QUARTER			N. W. QUARTER			S. W. QUARTER			S. E. QUARTER			ACRES	RECORDED		RELEASING OR ASSIGNING		REMARKS
				Month	Day	Year	N. E.	N. W.	S. E.	N. E.	N. W.	S. E.	N. E.	N. W.	S. E.	N. E.	N. W.	S. E.		Book	Page	Book	Page	
	Edward H. Hansen reg.	Equitable Federal Sav. & Loan	Mortgage	11	4	82						X								138	86			22 14 1/2 22 20
	Edward H. Hansen & wife	Equitable Federal Sav. & Loan	Mortgage	12	10	82						X								138	357	124	557-	TL 14 & 20
	Edward H. Hansen & wife	Blair Bank, Inc.	Release	12	10	82						X								138	358	132	194	TL 20
	Ronald S. Stok & wife	Edward H. Hansen et al.	WD	12	10	82						X								138	359			TL 20
	Edward H. Hansen	Donna M. Marvin & Russell	Gifted	12	22	82						X								138	556			22 14
	Walter Hennig	Edward H. Hansen	Mortgage	12	30	82						X								138	599			22 14
	Ronald Maschke & wife	Jerry & Nancy's share	Gifted	04	12	83						X								139	649			22 14 & 20
	Don D. Rasmussen	Commodity Credit Corp.	Continuation				X	X												141	733	1	405	
	Omaha Public Power Dist	Gustav E. Rolland & wife	ROW Cont	7	5	83							X	X						141	754			TL 27
	Commodity Credit Corp.	Bruce Kempke	Cont. of 1-445										X	X						141	783			part 3/4 SW 1/4 see instrument
	Federal Land Bank	Gustav Rolland reg.	Mortgage	8	30	83							X	X						142	250			
	Gustav E. Rolland & wife	Federal Land Bank	Mortgage	09	16	83							X	X						143	76	53	69	part 2/4 SW 1/4
	The Public	Washington Co. Superior	Resolution	10	25	83	1	2	3	4	1	2	3	4	1	2	3	4		143	116			R. Hennig
	Washington County Bank	Robert Frost & Robert	Mortgage	04	09	84									X					145	823			22 25
	Washington County Bank	Don Maschke & Nancy's share	Mortgage	04	18	84									X					145	863			22 25 & 22 26
	Jaroslav Thom Admin.	Don D. Rasmussen	Mortgage	05	21	84	1	2		1					X					146	329			22 25 & 22 26
	Robert & Robert Frost	Washington County Bank	Mortgage	11	19	84									X	X				149	341	145	823	22 25
	Omaha National Bank	Robert Frost reg.	Trust	11	5	84									X	X				149	406-410			Tax Sat 31
	The Public	Charlotte P. Peterson	Gifted	1	31	85								X	X					150	361-363			Tax Sat 31
	The Public	Larry A. Meluns	Gifted	5	15	85								X						152	223			12 acres by app. 11/10 6/10 22 10 10 SW 1/4 NW 1/4
	Henry C. Ahrensheim	Robert Ahrensheim	Land Cont.	5	10	85								X						152	227	14	220	part of 22 23 see book
	Henry C. Ahrensheim	Robert Ahrensheim	Gifted	5	10	85								X						152	231			22 23 app. E. 10 7 1/2
	Henry C. Ahrensheim	Larry A. Meluns & Barbara	WD	4	12	85								X						152	222			22 23 app. E. 10 7 1/2
	Henry C. Ahrensheim & Barbara	Barbara Meluns	Gifted	4	12	85								X						152	222			E 10 of 22 10
	Henry C. Ahrensheim & Barbara	Henry C. Ahrensheim reg.	Gifted	5	10	85								X						152	223			22 23 app. E. 10 7 1/2
	Bruce & Cynthia K. Kempke	Federal Land Bank	Release	7	19	85									X	X				153	341			part 2/4 SW 1/4
	Don D. Rasmussen	Commodity Crid Corp	Continuation				X	X												153	341			part 2/4 SW 1/4
	Don D. Rasmussen	Commodity Crid Corp	Continuation				X	X												153	341			part 2/4 SW 1/4
	Edward H. Hansen	Emma A. Klesner	WD	07	22	86						X								159	409			22 17 SW 1/4 NW 1/4
	John E. Schreiner	Robert Frost reg.	Cont.	08	12	86									X	X				160	47			20 31
	Gustav Rolland reg.	Federal Land Bank	Release	12	16	86									X	X				162	290	142	255	part 1/4 SW 1/4 see instrument
	The Public	Don Maschke et al.	Release	12	9	87									X					168	706			22 22 & 29
	Washington County Bank	Don Maschke et al.	Release	12	9	87									X					168	707			22 22 & 29
	Don D. Maschke et al.	Equitable Fed. Savings Bank	Mortgage	12	24	87									X					169	93	116	738	TL 22
	Don D. Maschke et al.	Washington County Bank	Release	12	28	87									X					169	94	118	707	TL 22
	Ernest Maschke & wife	Ernest Maschke & wife	WD	03	15	88						X	X	X						170	234			22 1 & 23
	Don Maschke et al.	Nancy Maschke	Release	8	30	88									X					173	523			Tax Sat 10
	The Public	Don Maschke & Nancy	Release	3	16	89									X					177	289			22 22 & 29
	Washington County Bank	Don Maschke & Nancy	Release	3	16	89									X					177	290			22 22 & 29
	Robert & Kay I. Mack	Calvin D. Schreiner	Release	7	18	89									X					179	301			22 20
	Robert & Kay I. Mack	Robert & Kay I. Mack	Release	7	1	89									X					179	315			part 2/4 SW 1/4
	Robert & Kay I. Mack	Robert & Kay I. Mack	Release	7	1	89									X					179	316			22 28
	Ernest Maschke & wife	Ernest Maschke & wife	Release	7	1	89									X					179	317			22 28
	Calvin D. Schreiner et al.	Ernest Maschke & wife	Release	7	1	89									X					179	323	179	317	22 28
	Steven M. Carson reg.	Alton L. Hansen reg.	WD	10	-	89									X					179	324	109	28	22 28
	Alton L. Hansen reg.	Washington Co. Bank	Release	10	20	89									X					181	514			Tax Sat 40 including perpetual comt
																				181	515	113	141	22 28

85

87

aw

SECTION 11
 TOWNSHIP 18
 RANGE 10

Numerical Index, Washington County, Lands

GRANTEE	GRANTOR	KIND OF INSTRUMENT	DATE OF INSTRUMENT			N. E. QUARTER				N. W. QUARTER				S. W. QUARTER				S. E. QUARTER				ACRES	RECORDED		RELEASING OR ASSIGNING		REMARKS
			Month	Day	Year	N.E.	N.W.	S.E.	S.W.	N.E.	N.W.	S.E.	S.W.	N.E.	N.W.	S.E.	S.W.	N.E.	N.W.	S.E.	S.W.		Book	Page	Book	Page	
Equitable Fed Sav & Lnd	Don A. Meschride, et al	Mtge	10	26	77					X											115	367	61	414	Tax Lot 22		
Stanley A Taylor, et al	Equitable Fed Sav & Lnd	Mtge	10	27	77					X											115	370	61	414	Tax Lot 10		
Don A. Meschride & Nancy Nocita	James Fidone	Mtge	12	5	77					X											115	724			Tax Lot 22		
The Public	Edward J. McCarthy	Quit	12	7	77					X											115	782			Tax Lot 22		
Equitable Fed Sav & Lnd	Don A. Meschride & Nancy Nocita	Mtge	2	27	78					X											116	738			Tax Lot 22		
Equitable Fed Sav & Lnd	Don A. Meschride & Nancy Nocita	Mtge	7	1	78					X											118	707			Tax Lot 22		
Commodity Credit Corp.	Ivan D. Rasmussen	Future																									
Commodity Credit Corp.	Ivan D. Rasmussen	Future																									
Commodity Credit Corp.	Bruce Kempcke & Edward H. Hansen	Future												X	X												
Edward H. Hansen	Quater E. Keland	Quit	9	11	79					X											124	556			Tax Lot 14		
Equitable Fed Sav & Lnd	Edward H. Hansen	Mtge	9	11	79					X											124	550			Tax Lot 14		
Raymond J. Kuhl	Washington County Bank	Ch.	10	18	79					X											125	154			Tax Lot 8		
Raymond J. Kuhl	Washington County Bank	Ch.	10	18	79					X											125	155			Tax Lot 8		
Washington County Bank	Ivan D. Rasmussen	Mtge	12	1	79									4							126	52					
Raymond J. Kuhl	Harold E. Taylor	Quit	8	15	74					X											126	411			Tax Lot 8		
Calvin B. Scher's Trust	Bruce Rasmussen	2 C. Quit	1	3	80					X											126	433			Tax Lot 8		
Larry Madson	Bruce Rasmussen	Quit	1	3	80					X											126	434			Tax Lot 8		
The Public	Washington Co. Superior	Resubstn	12	10	79	1	2	3	4	1	2	3	4	1	2	3	4	1	2	3	4						
Ivan Rasmussen & wife	Washington Co. Bank	Ch.	12	1	79									4							126	571	62	571			
Ernest Suesco & wife	Ernest Suesco Personal Rep of Charles S. Suesco Estates, Inc.	Quit	3	29	80					X	X	X	X								127	412			Tax Lot 1, 2, 3		
Ernest Suesco & wife	Alvena Nielsen	Quit	4	9	80					X	X	X	X								127	413			Tax Lot 1, 2, 3		
Ernest Suesco & wife	Helena Nielsen	Quit	4	9	80					X	X	X	X								127	414			Tax Lot 1, 2, 3		
Carl M. Rasmussen	Washington County Bank	Ch.	5	14	80	1	2		1												127	763					
Robert Trust & wife	Hola M. Rallie	Quit	6	16	80											X				X	128	601			Tax Lot 25		
Bruce E. Kempcke & wife	Robert Trust & wife	Quit	6	16	80											X				X	128	602					
H. G. Vane Rallie & wife	Geno. Life Insurance Co.	Ch.	8	19	80																129	290	53	587			
Federal Land Bank	Bruce E. Kempcke & wife	Quit	9	9	80											X				X	129	417			Tax Lot 30		
Wava M. Skuff	Washington Co Bank	Assign	10	17	80																129	794	101	243			
Wava M. Skuff	Washington Co Bank	Assign	10	17	80																129	797	110	244			
Larry A. Nielsen & wife	Equitable Fed. Sav & Lnd	Quit	10	16	80					X											130	31	61	57	Tax Lot 11		
Bruce Kempcke & wife	Hans H. Wulf & Wava M. Skuff	Quit	9	23	70																131	202					
Ivan D. Rasmussen	Ivan D. Rasmussen	Quit	3	6	81	1	2		1												131	310					
Jarred Home Admin	Ivan D. Rasmussen	Mtge	3	6	81	1	2		1					4							131	311-4					
Blair Bank Inc.	Edward H. Hansen	Mtge	3	12	81											X					132	194					
Amelia Pabbe Trust	Calvin B. Scher	Quit	6	29	81					X											132	706					
Equitable Fed. Sav & Lnd	Edward H. Hansen	Mtge	7	10	81											X					132	754					
Larry A. Nielsen	L. M. Larsen	Quit	11	20	81					X											134	165					
L. M. Larsen	Larry A. Nielsen	Quit	10	1	81					X											134	166					
Larry A. Nielsen	Larry A. Nielsen	Contract	10	24	81					X											134	232					
The Public	Washington Co. Superior	Resubstn	6	8	82	1	2	3	4	1	2	3	4	1	2	3	4	1	2	3	4	136	200				
The Public	Charlotte Peterson	Quit	9	29	82					X											137	436			TL32 #33		
Ivan D. Rasmussen	Washington County Bank	Ch.	11	4	82									4							138	69	126	52			
Larry L. Rasmussen	Ivan D. Rasmussen	WD	11	4	82					X											138	70			TL33 1259 TL32 1		
Larry L. Rasmussen	Ivan D. Rasmussen	Mtge	11	4	82					X											138	71			TL33 1259 TL32 1		
Ivan D. Rasmussen	Jarred Home Admin	Quit	10	28	82					X											138	82	131	311	2033		

Numerical Index, Washington County, Lands

 SECTION 11

 TOWNSHIP 18

 RANGE 10

GRANTEE	GRANTOR	KIND OF INSTRUMENT	DATE OF INSTRUMENT			N. E. QUARTER			N. W. QUARTER			S. W. QUARTER			S. E. QUARTER			ACRES	RECORDED		RELEASING OR ASSIGNING		REMARKS				
			Month	Day	Year	N.E.	N.W.	S.W.	S.E.	N.E.	N.W.	S.W.	S.E.	N.E.	N.W.	S.W.	S.E.		N.E.	N.W.	S.W.	S.E.		Book	Page	Book	Page
Alton S. Larsen & wif.	Washington County Bank	Release	Mar	13	72					X											59	270	50	343	1st Lot 15		
Washington County Bank	Alton S. Larsen & wif.	Mtge	Mar	15	72					X											59	271			1st Lot 15		
Stanley C. Taylor & wif.	Clarence J. Schreiner et al	Release	April	1	72						X										59	277	50	257	1st Lot 11		
Clarence J. Schreiner & wif.	Stanley C. Taylor & wif.	Mtge	April	1	72						X										59	278			1st Lot 11		
The Public	Washington Co. Supervisor	Resolution	May	22	72	1	2	3	4	1	2	3	4	1	2	3	4				W	109					
Stanley C. Taylor & wif.	Nelo Buchardt & wif.	W.D.	May	23	73						X										101	127			Lot 10		
Equitable Federal Savings & Loan Assn	Stanley C. Taylor & wif.	W.D.	May	23	73						X										61	6			Lot 10 Corrected 6/30/99 Des		
Don Meschude et al	Stanley Charles Taylor & wif.	Sale Agent	May	26	73						X										101	128			1st Lot 10		
Stanley C. Taylor & wif.	Clarence J. Schreiner et al	Release	May	30	73						X										61	56	59	278	1st Lot 11		
Larry A. Mehrens & wif.	Stanley C. Taylor & wif.	W.D.	June	4	73						X										101	166			1st Lot 11		
Equitable Federal Savings & Loan Assn	Larry A. Mehrens & wif.	Mtge	June	4	73						X										61	57			1st Lot 11		
Eldred P. Kempcke & wif.	Hans H. Wulff & wif.	Sale Agent	Sept	23	70																101	235					
Washington County Bank	Dora M. Wulff	Sale Agent	June	20	73																101	243	101	235			
Equitable Federal Savings & Loan Assn	Stanley C. Taylor et al	Mtge	Sept	15	73						X										61	414			Lot 10, Subject to Mtge		
Hans H. Lavene Ralho, Dec	Washington County Court	Act	Sept	18	73																X	76					
Washington County Bank	Ovar Rasmussen & wif.	Mtge	July	16	74																62	571					
Raymond J. Scheer & wif.	Harold E. Taylor & wif.	W.D.	Aug	16	74						X										103	13			Tax Lot 8		
Luotari E. Pelland & wif.	Harold E. Taylor & wif.	W.D.	Jan	14	75						X										103	336			Tax Lot 14		
Larry A. Mehrens & wif.	Stanley Taylor & wif.	O.C.B.	Feb	14	75						X										103	409			(Correction of description) E. 10 ft of Tax Lot 10		
Larry A. Mehrens & wif.	Don Meschude, et al	O.C.B.	Dec	7	74						X										103	410			E. 10 ft of tax lot 10		
The Public	Washington Co. Supervisor	Resol	Feb	24	75	1	2	3	4	1	2	3	4	1	2	3	4				103	418					
Theodore H. Buchardt wif.	Emordia Mutual Insurance Co	Release	Jun	2	69						X										63	585	42	155	Tax Lot 7		
Emil Buchardt, et al	Pearl Buchardt	W.D.	Jun	14	75						X										104	59			Tax Lot 7		
Hans Theodore W. Buchardt	Washington Co. Court	Act	Jun	16	75						X										4	288			Tax Lot 7		
Omaha Public Power Dist	Alton S. Larsen & wif.	Comt	July	21	75						X										4	364			Strip of land across Tax Lot 15		
Omaha Public Power Dist	Nanna O. Larsen & wif.	Comt	July	21	75						X										4	365			Strip of land 1 rod wide		
Omaha Public Power Dist	Alton Larsen, P.O.A.	Comt	July	21	75						X										4	365			Strip of land 1 rod wide		
Omaha Public Power Dist	Carl M. Rasmussen	Comt	July	23	75	X															4	367			Strip of land 1 rod wide		
Omaha Public Power Dist	Anna Olson	Comt	July	26	75		X	X													4	374			Strip of land 1 rod wide		
The Public	Washington Co. Supervisor	Resolution	Oct	27	75	1	2	3	4	1	2	3	4	1	2	3	4				105	447	448		Re: zoning		
Emma O. Hansen et al	Emil E. Buchardt, et al	W.D.	Jun	16	76						X										108	792			W. 24 ft Tax Lot 7		
Calvin B. Scheer, et al	Emil E. Buchardt, et al	W.D.	Jun	16	76						X										109	27			Tax Lot 7, subject to corner of parcel		
Equitable Fed. Savings & Loan Assn	Calvin B. Scheer, et al	Mtge	Jun	24	76						X										109	28			Tax Lot 7		
Blair Telephone Co.	Eldred P. Kempcke	Comt	July	15	76																109	402			2.10 ft of tax lot 26		
Blair Telephone Co.	Anna Olson	Comt	July	16	76		X	X													109	409			2.10 ft of SE 1/4 of S 1/2 NE 1/4		
Blair Telephone Co.	Stustave Pelland	Comt	July	31	76							X	X								109	411			2.10 ft of Tax Lot 27		
Blair Telephone Co.	Sola M. Ralho	Comt	July	28	76										X		X				109	416			2.10 ft by E 1/4 SE corner of Tax Lot 26 Tax Lot 7		
Calvin B. Scheer & wif.	Calvin B. Scheer, et al	W.D.	9	16	76						X										110	152			Tax Lot 7		
M. O. Hansen, dec	Washington Co. Court	Act	9	28	76						2	X									110	200			2/3 interest in T.L. 19		
Martin Hansen, dec	Washington Co. Court	Act	10	18	76						X										110	443			Tax Lot 18 & undivided 1/3 interest in Tax Lot 19		
Washington Co Bank	Dora M. Skuff	Acq for Sale	10	28	76																110	517	101	235			
Alton S. Hansen & wif.	Nannah O. Hansen	W.D.	12	15	76						2										111	139			nw 1/4 nw 1/4 including Tax Lots 15 & 14		
Robert Frost & wif.	Sola M. Ralho	Acq for Sale	1	6	76																111	325			Tax Lot 25		
d. M. Hansen & wif.	Nannah O. Hansen, et al	W.D.	12	15	76						X										111	681			Tax Lots 18 & 19		
Washington Co Bank	Alton S. Hansen & wif.	Mtge	5	5	77						X										113	141			Tax Lot 14		
Bruce Kempcke & wif.	Eldred P. Kempcke & wif.	Q.C.L.	9	15	77																114	719					
Dora M. Meschude, et al	Stanley C. Taylor & wif.	Q.T.W.D.	10	26	77						X										115	366			Tax Lot 22		

SECTION 11
 TOWNSHIP 18
 RANGE 10

Numerical Index, Washington County, Lands

21308-KLOPP PRINTING CO., OMAHA

GRANTEE	GRANTOR	KIND OF INSTRUMENT	DATE OF INSTRUMENT			N. E. QUARTER			N. W. QUARTER			S. W. QUARTER			S. E. QUARTER			ACRES	RECORDED		RELEASING OR ASSIGNING		REMARKS	
			Month	Day	Year	N.E.	N.W.	S.E.	N.E.	N.W.	S.E.	N.E.	N.W.	S.E.	N.E.	N.W.	S.E.		Book	Page	Book	Page		
Un. Nat. Life Ins. Co.	E.H. Lougee, Inc.	Assgt. of Mtge	Mar	15	57													1	4	34	95	34	75	
The Public	Karen Rolland	Afft.	Jun	29	57						X	X	X	X						M	479			A strip 60 rds. wide on S.S. Known as Tax Lot 4
Gustav Rolland, et al	Margaret Stroy, et al	W.D. Land Contract	Jul	10	57						X	X	X	X						73	546			Strip 60 rds off S. side of SW 1/4
Gustav Rolland, et al	Karen M. Rolland, vender	Contract	Jul	8	57						X	X	X	X						74	219			Strip 60 rds wide of S. side of SW 1/4
The Public	Ivan Rasmussen	Afft.	Feb	4	59						X									P	433			Tax lot 6
Harold E. Taylor & Wf.	Ivan Rasmussen, & Wf.	W.D.	Feb	13	59						X									76	555			Tax lot 14
The Knights Life Ins. Co. of America	Union Nat'l. Life Ins. Co.	Assgt.	Mar	18	59															42	71	34	75	
Theodore W. Buchardt & Concordia Mut. Ins. Co.	Katherine Stewart, et al	W.D.	May	1	59						X									77	502			Tax lot 7
James C. Christensen, Dec'd	Theodore W. Buchardt & Wf.	Mtge.	May	29	59						X									42	155			Tax lot 7
Marie Suess	County Court	Decree	Sep	25	59						X									78	360			Tax lot 7
Marie Suess	Roy I. Anderson, Executor	Exec. Deed	Dec	16	59															79	63			Tax lot 1, 2, 3
Wm. H. & Catherine May Taylor	Washington Co. Bank	Release	Aug	12	60						X									44	98	37	389	Tax Lot 8
Richard B. Anderson & Wf.	William H. Taylor & Wf.	W.D.	Oct	21	60						X									80	533			Tax Lot 8
Wash. County Bank	Richard B. Anderson & Wf.	Mtge.	Oct	21	60						X									44	340			
Richard B. Anderson & Wf.	Wash. County Bank	Release	Oct	21	61						X									46	159	44	340	Tax Lot 8
M. Louise Larsen, et al	Louise Larsen, et al	W.D.	Nov	24	61						X									83	117			Pt. Tax Lot 12
Heirs of Kirsten Hansen, Dec'd.	Washington Co. Court	Decree	Nov	27	61						X									83	129			Und. 2/3 int
The Public	Wash. Co. Supervisors	Regul. Rural Zon.	Nov	26	62	1	2	3	4	1	2	3	4	1	2	3	4			N	614			Pt. Tax lot 12
The Public	Wash. Co. Supervisors	Reg. Resol.	Jan	28	63	1	2	3	4	1	2	3	4	1	2	3	4			N	632			
Alton L. Larsen & Wf.	Hanna O. Larsen	W.D.	Feb	17	64						X									87	106			Tax lot 15
Nels Buchardt	John W. Sutherland, Sheriff	Sheriff Deed	June	10	64						X									87	641			Tax Lot 10
Stanley C. Taylor & wf	H. William Rasmussen & wf	W.D.	Sept	3	64						X									88	227			Tax Lot 11
Clarence F. Schreiner & wf	Stanley C. Taylor & wf	Mtge	Aug	13	64						X									50	257			Tax Lot 11
H. William Rasmussen & wf	Washington County Bank	Release	Sep	8	64						X									50	302	37	467	Tax Lot 11
Washington County Bank	Alton L. Larsen & wf	Mtge	Sep	21	64						X									50	343			Tax Lot 15
Gustav Rolland & wf	Karen M. Rolland	W.D.	July	8	57									X	X			89	676			Tax Lot 4 - und int		
Nels Buchardt & wf	Nels Buchardt & wf	W.D.	Sept	8	65						X									90	266			Tax Lot 10
Phillips Petroleum Co.	Monke Bros. Fertilizer Company	Lease	Sept	21	65									X						R	330			
The Federal Land Bank of Omaha	Gustav E. Rolland & wf	Mtge	Aug	26	66									X	X					53	69			Subj to Hwy ROW
Heirs of Eda Reeh, Deceased	Washington Co. Court	Decree	Oct	24	66															92	253			S. 60 Acres, or Lot 4,
The Public	Washington County	Zoning Amend.	Jul	25	66	1	2	3	4	1	2	3	4	1	2	3	4			R	579			
Metropolitan Life Insurance Company	H. LaVerne Rahlfs & wf	Mtge	May	8	67															53	587			
H. LaVerne Rahlfs & wf	Charles F. Taylor & wf	W.D.	May	11	67															93	232			across E 1/2 SE 1/4
Charles F. Taylor & wf	American General Life Insurance Co., Delaware	Rise	Jul	6	67															53	697	34	75	E 1/2 less 5.84 acres lying
Gulf Central Pipeline Company	Hannah O. Larsen	Esmt	Aug	20	68						X									S	677			Tax Lot 16
Gulf Central Pipeline Co.	Hannah O. Larsen	Esmt	Sep	3	68						X									S	679			Tax Lot 19
Heirs of Carrie K. Rasmussen, Dec.	Washington Co. Court	Cert Pipeline	Oct	14	68															T	20			
Gulf Central Pipeline Co.	Washington County	Agmt	Feb	24	69	X	X	X	X	X	X	X	X	X	X	X	X			T	200			
Morgan Guaranty Trust Company	Gulf Central Pipeline Company	Agmt	Aug	1	69						X	X								34	801			
Heirs of John C. Hansen, Dec.	Washington County Court	Cert of Mtge	Nov	13	69						X									7	632			See Instrument
Harold E. Taylor & wf	Richard B. Anderson & et al	W. O. amended Cert.	Sept	4	69						X									96	579			Tax Lot 8
Heirs of Marie K. Rasmussen, Dec.	Washington County Court	Cert.	Dec	31	69															22	27			
The Public	Washington County	Amend. Zoning Surv.	Jan	26	70	1	2	3	4	1	2	3	4	1	2	3	4			U	67			
Edward H. Hansen & wf	School Dist. # 1	C.C.P.	Aug	21	70															97	582			Tax Lot 20
J. H. Moore	Marie Suess	Lease	Sept	21	71									X	X					✓	455			Tax lots 1, 2+3
J. H. Moore et al	Gustav Rolland & wf	Lease	Sept	21	71									X	X					✓	456			Tax lot 4

Numerical Index, Washington County, Lands

SECTION 11
TOWNSHIP 18
RANGE 10

21306-KLOPP PRINTING CO., OMAHA

GRANTEE	GRANTOR	KIND OF INSTRUMENT	DATE OF INSTRUMENT			N. E. QUARTER			N. W. QUARTER			S. W. QUARTER			S. E. QUARTER			ACRES	RECORDED		RELEASING OR ASSIGNING		REMARKS
			Month	Day	Year	N.E.	N.W.	S.E.	N.E.	N.W.	S.E.	N.E.	N.W.	S.E.	N.E.	N.W.	S.E.		Book	Page	Book	Page	
Dorothee Wulf	Will Wulf & Wf.	Mtge. Ex.	Feb	29	40										1		4	25	125			Can.on Marg. 3/1/45	
Land Bank Commissioner	Lars M. Rolland & Wf.	Agm't.	Apr	9	40							x	x					26	45			Tax lot 4 17-401	
John C.L. Kuhr	Carl M. Rasmussen & Wf.	Mtge.	Mar	1	41	1	2		1									25	231			Can.on Marg. 3/13/45	
Anna Rahlfs	George H. Kuhr Jr., Adm.	Mtge. of	Jul	23	43	1	2		1									27	533			25-231	
Will & Helen Wulf	Will & Helen Wulf	W.D.	Apr	6	45									1			4	62	118				
Estate of Lars Rolland, Dec'd.	County Court	Decree	Jun	1	45							x	x					62	231			Und. 1/2 Int. in S. 60 rds	
Peter J. Ivarsen & Wf.	The Fed.Land Bk. of Omaha	Release	Sep	13	45						x	x	x	x				28	695			Lots 2 & 3 (22-87)	
Estate of Hans Christian Larsen, Dec'd.	County Court	Decree	Oct	19	45				2	x								62	498			Tax lot 12	
Estate of Marit Larsen, Dec'd.	County Court	Decree	Apr	19	45				2	x								63	221			Tax lot 12	
Gustav E. Rolland	James C. Christensen	W.D.	May	25	46							x						63	311			Tax lot 5	
Washington Co. Bank	Gustav E. Rolland	Mtge.	May	25	46							x						29	250			Tax lot 5	
Martin Larsen	Kirsten Hansen, et al	W.D.	Oct	19	45							x						58	693			E. 20 A.of Lot 12	
Hannah O. & M. Louise Larsen	Martin Larsen, et al	W.D.	Oct	19	45				2									63	581				
Kirsten Hansen	Martin Larsen, et al	W.D.	Oct	19	45							x						58	699			Exc. E.20 A.of TaxLot 12	
Jens C. Hansen & Wf.	Sine Wulf	W.D.	Sep	11	47							x						65	600			Lot 11	
Old Age Assistance	Fred Knutsen	Cert. of Award	Sep	8	47							x						31	58			Lot 10	
Old Age Assistance	Pauline Knutsen	Cert. of Award	Sep	8	47							x						31	58			Lot 10	
Old Age Assistance	Louise Rasmina Larsen	Cert. of Award	Sep	8	47							x						31	53			Lot 6	
Carrie K. Rasmussen	Peter J. Ivarsen & Wf. Husb.	W.D.	Oct	23	48							x						64	181			Und. 1/2 Interest	
Peter J. Ivarsen	Carrie K. Rasmussen &	W.D.	Oct	23	48							x	x					64	182			Lot 1	
Estate of Jens P. Ivarsen, Dec'd.	County Court	Final Decree	Feb	25	49							4	x	x				67	27			Lot 1	
Comm.Credit Corp.	Richard N. Sorensen	Sever. Agmt.	Aug	29	50			3	4									L	382				
Hans H. Wulf & Wf.	Hans H. Wulf & Wf.	W.D.	May	28	52										2	3		69	70				
Lars M. Rolland & Karen M.	Land Bk. Commissioner & Fed. Farm Mtge. Corp. (by Fed. Land Bank)	Release	Sep	8	52									x	x			26	374			S. 60A.(or tax lot 4)	
Louise Rasmina Larsen	C.G.Halbert, Co. Treas. of Wash. Co.	O.A.A.L.	Jan	13	53							x						32	695			Tax Lot 6	
Gustav E. Rolland, single	Wash. County Bank	Release	Mar	25	53							x						33	34			Tax Lot 5	
Gustav Rolland & Wf.	Gustav Rolland	W.D.	Mar	30	53							x						72	51			Tax Lot 5	
Gustav Rolland & Wf.	Ivan Rasmussen & Wf.	W.D.	Mar	30	53							x						72	52			N.16 ft. Tax Lot 6	
Ivan Rasmussen	George Rasmussen, Gdn.	Deed	Dec	23	52							x						69	337			Lot 6	
Jens C. Hansen & Wf.	Gustav Rolland & Wf.	W.D.	Feb	11	54							x						72	266			N.16' of Tax Lot 6 & Tax Lot 5	
Washington County Bank	Jens C. Hansen & Wf.	Mtge.	Feb	11	54							x						37	106			N.16' of Tax Lot 6 & all of Tax Lots 5 & 11	
Harold W. Rasmussen & Wf.	Jens C. Hansen & Wf.	W.D.	Jun	21	54							x						72	426			Tax Lot 11	
Jens C. Hansen & Wf.	Wash. County Bank	Release	Jun	29	54							x						37	206			N.16' of T.L. 6 & all of T.L. 5 & 11	
William H. Taylor, et al	J.C.Christensen, single	W.D.	Sep	4	54							x						72	485			Tax Lot 8	
Wash. County Bank, a Corp.	William H. Taylor, et al	Mtge	Mar	30	55							x						37	389			Tax Lot 8	
Gwendolyn Rasmussen	Harold W. Rasmussen & Wf.	W.D.	Oct	17	55							x						73	114			Tax Lot 11	
H. William & Gwendolyn Rasmussen	Wash. County Bank	Mtge	Oct	17	55							x						37	467			Tax Lot 11	
State of Nebraska	Wm. Wulf & Wf.	W.D.	Oct	21	55							x		x				70	16			A strip for highway	
State of Nebraska	Hans H. Wulf & Wf.	W.D.	Oct	29	55										x	x		70	19			A strip for highway	
State of Nebraska	Karen M. Rolland	W.D.	Oct	21	55							x	x					70	36			A Strip for highway	
Richard N. Sorensen	Comm.Credit Corp.	Disc. of Severance	May	4	56			3	4									M	315				
Will Wulf	County Court	Order	Jun	21	56										x		x	M	355				
State of Nebraska	Will Wulf	W.D.	Oct	21	55										x		x	70	16			Land for highway	
Ivan Rasmussen	Carl M. Rasmussen & Carrie	Farm Lease	Jan	7	57	1	2		1			4						M	444				
Charles T. Taylor & Wf.	Helen Wulf, single	W.D.	Jan	7	57										1		4	73	494				
E.H.Lougee	Charles T. Taylor, et al	Mtge	Sep	5	56										1		4	34	75				

SECTION 11 ✓

TOWNSHIP 18

RANGE 10

Numerical Index, Washington County, Lands

2332—KLOPP PRINTING CO., OMAHA

GRANTEE	GRANTOR	KIND OF INSTRUMENT	DATE OF INSTRUMENT			N. E. QUARTER		N. W. QUARTER		S. W. QUARTER		S. E. QUARTER		ACRES	RECORDED		RELEASING OR ASSIGNING		REMARKS	
			Month	Day	Year	N. E.	N. W.	S. W.	S. E.	N. E.	N. W.	S. W.	S. E.		N. E.	N. W.	S. W.	S. E.		Book
Carl M. Rasmussen	George Martin Rasmussen (unmarried)	Q. C. D.	Mar.	17	20	2		1								45	199			
A. R. Brock	Adolf P. Wolf & wf.	Mtge.	June	4	21				X							11	348			Lots 7 & 8 Can. on Mar. 12/5/27
Frank H. Binder National Life Insurance Company	Jens P. Ivarsen & wf.	Mtge.	Aug.	5	22					4	X	X				10	638			Except 1 A.
Fred Knudsen	Frank H. Binder	Assg't	Oct.	16	22					4	X	X				10	661			" " "
Peter J. Ivarsen	Hans C. Larson & wf.	W. D.	Nov.	6	23				X							47	160			Lot 10
Jens P. Ivarsen	Jens P. Ivarsen, single	W. D.	Apr.	5	24						X	X	X			47	381			
Claus Wulf	Peter J. Ivarsen & wf.	Mtge.	Apr.	5	24						X	X	X			13	473			Can. on Mar. 12/5/28
Sina Wolf	Will Wulf & wf.	Mtge.	Mar.	3	25								1			15	75			Can. on Mar. 3/4/30
Carl Marinus Rasmussen	Adolph P. Wolf	W. D.	May	1	25				X							48	157			Tax Lots 7 & 8
John C. L. Kuhr	William W. Wilkinson, Ex.	Release	Oct.	10	25	1	2		1							12	626			9-275
The Public	Carl M. Rasmussen & wf.	Mtge.	Oct.	10	25	1	2		1							16	6			Can. on Mar. 3/3/41
J. C. Christensen	Charles N. Hansen	Aff.	Nov.	18	27											H	52			
Sine Wolf	Sina Wolf & husband	W. D.	Nov.	2	27						X					49	458			Tax Lots 7 & 8
Niels J. Andersen	J. C. Christensen, single	W. D.	Nov.	2	27						X					49	463			Tax Lots 7 & 8
Jens P. Ivarsen & wf.	J. C. Christensen, single	Mtge.	Nov.	2	27						X					16	405			Can. on Mar. 11/12/35
Wiebke Wulf	Natl. Life Ins. Co.	Release	Feb.	9	27					4	X	X				14	478			10-638
Claus Wulf	Peter J. Ivarsen & wf.	Mtge.	Dec.	5	28						X	X	X			16	630			
Anders G. Larsen	Will Wulf & wf.	Mtge.	Feb.	28	30								1			18	201			Can. on Mar. 2/29/40
Heirs Anders Larsen, Dec.	Clara L. Larsen et al	Power of Atty. Supp. Decree	Nov.	24	30						X	X				H	448			Lot 4
The Public	Hans Christian Larsen	Aff.	Apr.	9	31						X	X				51	561			Lot 4
Mo. Valley Pipe Line Co	H. C. Larsen & wf.	R. W. Grant	Apr.	6	31											51	611			Right of Way
Mo. Valley Pipe Line Co	Carl M. Rasmussen & wf.	R. W. Grant	Apr.	6	31	1	2		1							51	613			Right of Way
Karen M. Rolland & hus.	Clara L. Larsen et al	W. D.	Mar.	4	31						X	X				51	649			Tax Lot 4
Henry L. Kuhr	Lars Rolland & wf.	Mtge.	Apr.	27	31						X	X				18	455			Tax Lot 4
Niels Andersen	Lars Rolland & wf.	Mtge.	Apr.	27	31						X	X				18	456			Tax Lot 4
Nina & Walter A. Andersen	Walter A. Andersen, Ex.	Assg't	Apr.	9	32						X					20	132			Lots 7 & 8
Nina & Walter A. Andersen	Walter A. Andersen, Ex.	Assg't	Apr.	9	32						X	X				20	131			
Mary A. Mueller	J. P. Ivarsen	Mtge.	Jan.	21	33								4			21	51			Can. on Mar. 4/15/35
Northern Gas & Pipe Line Company	Mo. Valley Pipe Line Co.	Deed	Aug.	29	32	X	X		X	X						52	654			Right of Way
Land Bank Commissioner	Lars M. Rolland & wf.	Mtge.	May	19	34						X	X				17	401			Lot 4
Lars Rolland & wf.	Henry L. Kuhr	Release	June	7	34						X	X				20	480			18-455
Lars Rolland & wf.	Walter A. Andersen et al	Release	June	7	34						X	X				20	479			18-456
Federal Land Bank of Om.	Peter J. Ivarsen & wf.	Mtge.	Jan.	16	35						X	X	X			22	87			Lots 2 & 3
Land Bank Commissioner	Peter J. Ivarsen & wf.	Mtge.	Jan.	16	35						X	X	X			22	88			Lots 2 & 3
Peter J. Ivarsen & wf.	Wiebke Wulf	Release	Feb.	14	35						X	X	X			20	608			16-630
Chase National Bank Andersen	Northern Natural Gas Co	Mtge.	July	1	35	X	X		X	X						23	43			
Nina & Walter A.	J. C. Christensen	Mtge.	Nov.	2	35						X					21	358			Lots 7 & 8
Peter J. Ivarsen & wf.	Land Bank Commissioner	Release	May	25	36						X	X	X			23	485			Can. on Mar. 10/10/42
Dorothea Wulf	Dorothee Wulf, Admin.	Assg't Mtg.	Jan.	24	38								1			24	30			22-88
Land Bank Commissioner	Lars M. Rolland & wf.	Mtge.	Mar.	30	39						X	X				22	422			18-201
C. J. Schmidt, Guardian Harris Trust & Savings Bank et al.	Hans Christian Larsen-wf	Mtge. & Tr. Deed	July	12	39				2	X						25	60			Lot 4 17-401 Lot 12
Harris Trust & Savings Bank et al	Northern Natural Gas Co	Supp. Ind.	July	1	39	1	2		1	2						A-1	1-353			Can. on Mar. 6/30/42
Northern Natural Gas Co	Northern Natural Gas Co	Disch. Cent. of Award	July	1	39	1	2		1	2						A-2	1-37			
Northern Natural Gas Co Director of Assistance	Chase National Bank Fred Knudsen	Mtge.	Aug.	9	39	1	2		1	2						24	345			23-43, 23-381
			Jul	7	36						X					24	409			Lot 10, Can. on Marg. 6/30/41

Numerical Index, Washington County, Lands

SECTION 11
TOWNSHIP 18
RANGE 10

GRANTEE	GRANTOR	KIND OF INSTRUMENT	DATE OF INSTRUMENT			N. E. QUARTER			N. W. QUARTER			S. W. QUARTER			S. E. QUARTER			ACRES	RECORDED		RELEASING OR ASSIGNING		REMARKS			
			Month	Day	Year	N. E.	N. W.	S. W.	S. E.	N. E.	N. W.	S. W.	S. E.	N. E.	N. W.	S. W.	S. E.		Book	Page	Book	Page				
Wm. M. Blew	C. E. Naudain	Release	Jan.	11	98											2	3		X	520			Q-140			
Jennie B. Blew	William M. Blew & wf.	W. D.	Feb.	15	98														32	80						
George Meadows State Bank	Jennie B. Blew & hus.	Mtge.	Feb.	22	98														X	521						
East Troy, Wisconsin	George Meadows	Assg't	Mar.	5	98														X	556			X-521			
Hans C. Jensen	Hans C. Larsen & wf.	W. D.	Feb.	20	00														33	412						
James C. Christensen	Hans C. Larsen & wf.	W. D.	Feb.	20	00														33	413						
Austin P. Howes	Hans C. Larsen & wf.	Mtge.	Feb.	13	00				2	3									Z	510			Can. on Mar. 1/17/10 except 2A. out of SW cor			
Jens P. Ivarsen	Alfred E. Carter, Guardian	Release	Apr.	7	00						X	X	X	X						Z	631			X-81		
Rasmus Petersen	Hans C. Larsen & wf.	W. D.	Feb.	20	00						X									34	258					
Martin Rasmussen	Robert M. Herre & wf.	W. D.	Mar.	20	01						X									34	362			Lot 6		
Robert M. Herre	Hans C. Larsen & wf.	W. D.	Feb.	20	00						X									34	515			Lot 6		
Claus Wulf	Martha J. Bennett	Release	July	17	01										1		4		A-2	125			R-130			
Robert Peterson	Martin Rasmussen & wf.	W. D.	Aug.	9	01						X									34	623			Lot 6		
Jennie B. Blew	State Bank, East Troy, Wisconsin	Release	Feb.	1	02													2	3		A-2	445			X-521	
Claus Wulff	Jennie B. Blew & hus.	W. D.	Jan.	31	02													2	3		35	211				
James E. Maher	Claus Wulff & wf.	Mtge. Etc	Feb.	7	02													2	3		A-2	445			Can. Aug. 25, 1906 Included in will but sold prior to his death	
Hartwig Lohse Heirs	County Court	Decree	Mar.	20	02																35	336				
Peter Rasmussen Heirs	County Court	Decree	Oct.	2	02	1	2				1										36	166				
Else K. Rasmussen	Mary N. Rasmussen Mattesen	Q. C. D.	Apr.	2	04	1	2				1										36	447				
James C. Christensen	Rasmus Petersen & wf.	W. D.	Apr.	14	04						X										36	457			Tax Lot 5	
Simon Larsen	Robert Peterson & wf.	W. D.	Feb.	25	10						X										38	546				
Heirs, Anders Larsen, Dec.	County Court	Decree	Aug.	26	10								X	X							39	213			S. 60 A.	
Eda Reeh	Belinda J. Banks	W. D.	Oct.	23	15			3	4		N	N										42	348			
Jens P. Ivarsen	John A. From	Farm Lease	Sept.	5	14						X	X										F	743			Lot 1
Jens P. Ivarsen	Chris A. Schmidt, Ex.	Deed	Sept.	12	16						4	X	X	X							42	612				
Heirs John A. From	County Court	Decree	Nov.	7	16						4	X	X	X							42	655				
Chris A. Schmidt	Jens P. Ivarsen & wf.	Mtge.	Sept.	20	16						4	X	X	X							7	529			Lots 1, 2, & 3 Can. on Mar. 5, 9 & 18	
Carl M. Rasmussen	Else K. Rasmussen, widow	W. D.	Sept.	7	16	1															43	47				
Else K. Rasmussen	Carl M. Rasmussen & wf.	Mtge.	Sept.	7	16	1															7	551			Can. on Mar. 11/14/18	
Adolf P. Wolf	Hans C. Jensen, widower (single)	W. D.	Oct.	13	17						X										43	637			Lot 7	
Adolf P. Wolf	James C. Christensen	W. D.	Nov.	5	17						X										43	637			Lot 8	
Citizens Savings Bank	Adolf P. Wolf & wf.	Mtge. Mech. Lien.	Mar.	25	18						X										9	148			Can. on Mar. 12/5/27 Lots 7 & 8 Can. on Mar. 12/19/19	
McQuarrie Lbr. & Coal Co.	Adolph Wolff	W. D.	Aug.	10	18						X										C	34				
Heirs of Elsie Christina Rasmussen	County Court	Decree	Jan.	4	19						X										44	174				
Elsa K. Rasmussen	Hans C. Larsen & wf.	W. D.	Nov.	15	13						X										44	185				
Lucy Wilkinson	Carl Marinus Rasmussen & wf.	Mtge.	Jan.	1	19	1	2				1										9	275				
B. F. Haller	Carl Marinus Rasmussen & wf.	Mtge.	Jan.	27	19	1	2				1										9	276			Can. on Mar. 10/10/25	
Carl Marinus Rasmussen	Lee Hammond et al	W. D. Guardian	Oct.	4	18						2										44	206			2/3 Int.	
Carl M. Rasmussen	Laura R. Hammond, Guard.	Deed	May	3	19						2										44	410				
Hans H. Wulf	Claus Wulff & wf.	W. D.	Feb.	25	20													2	3		45	62				
Claus Wulf	Hans H. Wulf & wf.	Mtge.	Feb.	25	20													2	3		9	677			Can. on Mar. 2/26/25	
William Wulf	Claus Wulf & wf.	W. D.	Feb.	25	20													1		4	45	62				
Claus Wulf	William Wulf & wf.	Mtge.	Feb.	25	20													1		4	9	678			Can. on Mar. 3/3/25	
J. C. Christensen	Robert Henry Rasmussen et al	W. D.	Mar.	1	20						X										45	139				
Heirs of Simon Larsen	County Court	Decree	Oct.	12	15						X										45	194			Lot 6	

SECTION 11
 TOWNSHIP 18
 RANGE 10

Numerical Index, Washington County, Lands

2332-KLOPP PRINTING CO., OMAHA

GRANTEE	GRANTOR	KIND OF INSTRUMENT	DATE OF INSTRUMENT			N. E. QUARTER			N. W. QUARTER			S. W. QUARTER			S. E. QUARTER			ACRES	RECORDED		RELEASING OR ASSIGNING		REMARKS			
			Month	Day	Year	N.E.	N.W.	S.E.	N.E.	N.W.	S.E.	N.E.	N.W.	S.E.	N.E.	N.W.	S.E.		Book	Page	Book	Page				
The Conn. Mutual Life Insurance Company	Hans C. Larsen & w.	Mtge. Deed	Feb.	17	87					2	3								80	M	278			R		
Hans C. Larson	U. P. Ry. Co.	Certif.	Mar.	4	87					2	3								80	23	58					
Hans C. Larson	U. P. Ry. Co.	W. D.	Mar.	4	87					2	3								80	23	116					
Peter Olaf Hansen & wf.	Francis M. Wheeler	Release	May	2	87							1	2	3	4				159	M	424			Except 1 A.		
The Conn. Mutual Life Insurance Company	Peter O. Hansen & wf.	Mtge.	May	5	87							3	4						120	M	425			R		
John A. From	Peter Olof Hansen & wf.	W. D.	May	12	87							1	2	3	4				39	23	203			Except 1 A.		
The Public	Miranda C. Wilson	Aff.	Apr.	26	87							1	2	3	4						23	209		M. O. & G. W. Wilson being unm.		
Mo. Valley Land Co.	S.C. & P. R.R. Co.	W. D.	Apr.	23	78	1	2	3	4							1	2	3	4	320	23	234				
John A. From	Union Pacific Ry. Co.	W. D.	Mar.	8	88						n	4							40	24	390					
Hartwig Lohse et al	U. P. Railway Co.	W. D.	Mar.	11	89					1									40	25	491					
T. N. Naudain	Wm. M. Blew & wf.	Mtge.	Oct.	24	89												2	3	80	P	130			Gen. On Mar. 9/29/90		
Belinda J. Banks	Hartwig Sholtz & wf.	Q. C. D.	June	15	80			3	4										80	26	404					
T. N. Naudain	Omaha Loan & Trust Co.	Assg't	Sept	9	90													2	3		Q	138				
Wm. M. Blew & wf.	Omaha Loan & Trust Co.	Release	Sept	20	90														2	3		Q	139			
Corbet E. Naudain	William M. Blew & wf.	Mtge.	Sept	27	90														2	3		Q	140			R
T. N. Naudain	William M. Blew & wf.	Mtge.	Sept	27	90														2	3		Q	141			Can. on Mar. 4/7/94
Peter Rasmussen	Hartwig Lohse et al	W. D.	Feb.	18	91					1									40	27	196					
Hartwig Lohse et al	Peter Rasmussen & wf.	Mtge.	Feb.	19	91					1									40	Q	414			Can. on Mar. 3/17/96		
McQuarrie & Wiseman	M. P. Nelson et al	Mech. Lien	Apr.	3	91						X								1	A	298			Can. on Mar. 8/1/01		
Martha J. Bennett	Claus Wulf & wf.	Mtge.	July	20	91												1	4		R	130					
Claus Wulf	British American Investment Company	Release	July	27	91													1	4		R	150			L-461	
T. N. Naudain	Claus Wulf & wf.	Mtge.	Jan.	21	93													1	4	80	F	28			Can. 1/22/98	
James C. Christensen	Christ Larsen	Lease	June	30	93						X									Misc	E 102					
David Fleming	Peter Rasmussen & wf.	Mtge.	Feb.	10	94	1	2													U	145			R.		
Peter Rasmussen	David Fleming	Release	Mar.	24	94	1	2													U	172			G-450 I-250		
Jens Peter Iversen	Peter O. Hansen	W. D.	Mar.	1	94								X	X					60	30	63					
Peter O. Hansen	Jens Peter Iversen	Mtge.	Apr.	17	94								X	X					60	U	216			R		
Mrs. H. C. Billings	William M. Blew & wf.	Mtge.	Mar.	24	94													2	3		U	197			R	
John Kuhr	Hartwig Lohse et al	Assg't	Feb.	22	95					1										V	50			Q-414		
William P. Viels	William M. Blew & wf.	Mtge.	Mar.	12	95													2	3		V	109			R	
C. E. Naudain	William M. Blew & wf.	Mtge.	Oct.	26	95													2	3		V	494				
D. B. Herman	Hans C. Larsen & wf.	Mtge.	Mar.	6	96						2	3								W	79			Can. on Mar. 3/6/97		
George Kuhr	Peter Rasmussen & wf.	Mtge.	Mar.	16	95					1	2									W	124			Can. on Mar. 9/25/78		
T. C. Cannon	James H. Platz, Treas.	Deed	Jan.	19	97														2		31	287				
Mrs. Eliza J. Howes	Hans C. Larsen & wf.	Mtge.	Feb.	13	97						2	3								W	566			Cancelled Feb. 23, 1900		
Peter Rasmussen	David Fleming	Release	Feb.	17	97	1	2													W	575			U-145		
Hans C. Larsen	The Conn. Mut. Life Insurance Company	Release	Mar.	15	97						2	3								X	10			M-278		
Hans C. Jensen	Christ Larsen	Lease	July	26	95							X								Misc	E 367			10 rd. #8 rds.		
Anders Larsen	Peter O. Hansen	W. D.	Mar.	25	97								X	X						31	382					
Jens Peter Iversen	Peter O. Hansen	Release	Mar.	31	97								X	X						X	80			U-216		
Alfred E. Carter, Guardian	Jens Peter Ivarsen-wf.	Mtge.	Apr.	10	97								X	X	X	X				X	81					
Peter O. Hansen	The Conn. Mut. Life Insurance Company	Release	Apr.	9	97								3	4						X	93			M-425		
W. M. Blew	T. C. Cannon & wf. (widow)	Q. C. D.	Oct.	29	97													2		31	613					
Wm. Blew	Mrs. H. C. Billings	Release	Jan.	19	98														2	3		X	502			U-197
Wm. M. Blew	Ellen H. Viele, Ex.	Release	Feb.	19	98														2	3		X	519			V-109

Numerical Index, Washington County, Lands

SECTION 11
TOWNSHIP 18
RANGE 10

2332-KLOPP PRINTING CO., OMAHA

GRANTEE	GRANTOR	KIND OF INSTRUMENT	DATE OF INSTRUMENT			N. E. QUARTER			N. W. QUARTER			S. W. QUARTER			S. E. QUARTER			RECORDED		RELEASING OR ASSIGNING		REMARKS	
			Month	Day	Year	N	E	Q	N	W	Q	S	W	Q	S	E	Q	Acres	Book	Page	Book		Page
						1	2	3	1	2	3	1	2	3	1	2	3						
T. R. G. W. Wilson	M. V. Wilson	W. D.	Nov.	30	67							X	X	X	X			160	8	209			
Robert C. Wilson	United States	Patent	Sept	10	60							X	X	X	X			160	7	290			
M. V. Wilson	Robert C. Wilson	W. D.	June	29	65							X	X	X	X			160	7	233			
School Dist. No. 30	G. W. & T. R. Wilson & wf	W. D.	Feb.	15	71							X						1	10	110			
Geo. W. Wilson	T. R. Wilson, wf.	W. D.	Mar.	28	71							Und	$\frac{1}{2}$					160	10	158			Except 1 A.
N. W. Wheeler	G. W. Wilson	Bond	Mar.	28	71							X	X	X	X			160	10	160			
Nathaniel M. Wheeler	Geo. W. Wilson	W.D.	Jan.	23	72							X	X	X	X			160	10	481			Except 1 A.
F. M. Wheeler	Nathaniel M. Wheeler-wf	W. D.	May	2	73							X	X	X	X			160	12	38			East $\frac{3}{8}$ SW $\frac{1}{4}$
Francis M. Wheeler	Nathaniel M. Wheeler-wf	W. D.	May	19	74							X	X	X	X			60	12	49			Frac.
Francis M. Wheeler	N. M. Wheeler & wf.	W. D.	Nov.	1	74							X	X	X	X			99	12	230			Frac.
Mo. Valley Land Co.	Sioux City P.R.R. Co.	W. D.	Apr.	30	75	X	X											80	12	321			
Mo. Valley Land Co.	Sioux City P.R.R. Co.	W. D.	Apr.	30	75			X	X									80	12	324			
Nathaniel M. Wheeler	Mo. Valley Land Co.	W.D.	May	19	77									X	X	X	X	80	13	458			
U. P. R. R. Co.	S.C.P.R.R. Co.	W. D.	Nov.	15	77				X	X	X	X						160	14	83			
S. C. P. R. R. Co.	U. P. R. R. Co.	W. D.	Nov.	15	77	X	X	X	X					X	X	X	X	320	14	172			
U.P.S.C.P.R.R. Co.	United States	Patent	Mar.	26	73	X	X	X	X	X	X	X		X	X	X	X	480	14	210			
Mo. Valley Land Co.	S. C. P. R. R. Co.	W. D.	Apr.	23	78	X	X	X	X	X	X	X		X	X	X	X	320	14	229			
Hartwig Schultz	John Priestley & wf.	W. D.	Oct.	13	77			X	X									15	110				Entered 10-26-15
George B. Bennett	N. M. Wheeler & wf.	W. D.	Nov.	21	72									X	X			80	15	219			
Claus Wulff	George B. Bennett & wf.	W. D.	Aug.	7	80									X	X			80	15	457			
Belinda Jane Banks	Mo. Valley Land Co.	W. D.	June	21	81				4									40	16	363			
Belinda Jane Banks	Mo. Valley Land Co.	W. D.	June	21	81				3									40	16	364			
Wm. M. Blue	Mo. Valley Land Co.	W. D.	July	9	81										2	3		80	16	395			
George W. Wilson	N. M. Wheeler & wf.	Mtge.	Dec.	22	71							1	2	3	4			160	B	173			Can. on Mar.
N. M. Wheeler	F. M. Wheeler & wf.	Mtge.	May	13	74							1	2	3	4			160	B	457			East $\frac{3}{8}$
F. N. Wheeler	N. M. Wheeler	Release	Sept	9	74							1	2	3	4			160	B	508			East $\frac{3}{8}$
N. M. Wheeler	F. M. Wheeler & wf.	Mtge.	Nov.	1	74							2	3					80	B	568			
F. M. Wheeler	Nathaniel Wheeler	Release	July	19	79							2	3					80	F	157			
George B. Bennett	Claus Wulf & wf.	Mtge.	Aug.	16	80									1		4		80	F	333			
Peter Rasmussen	Mo. Valley Land Co.	W. D.	Mar.	10	82	1	2											80	17	130			
C. P., A. B. Dewey	Wm. M. Blue & wf.	Mtge.	Apr.	15	81									2	3			80	G	41			
Alex Reed	Wm. M. Blue & wf.	Mtge.	July	5	81									2	3			80	G	208			Can. on Mar.
David Fleming	Peter Rasmussen & wf.	Mtge.	Feb.	11	82	1	2											80	G	450			
Peter Claf Hansen	Francis M. Wheeler & wf	W. D.	May	1	83							1	2	3	4			160	H	421			Less 1 A. to Sch. Dist.
Alex Reed	Wm. M. Blue & wf.	Mtge.	July	5	82									2	3			80	H	12			Can. on Mar.
Francis M. Wheeler	Peter O. Hansen & wf.	Mtge.	May	1	83							1	2	3	4			160	H	548			
Claus Wulf	George B. Bennett	Release	Sept	4	83									1		4		80	I	51			
Chas. H. Beckman	Claus Wulf, & wf.	Mtge.	Sept	8	83									1		4		80	I	52			Can. on Mar. 7/28/86
David Fleming	Peter Rasmussen & wf.	Mtge.	Jan.	1	84	1	2											80	I	250			
John From	Peter Olaf Hansen & wf.	Bond	Feb.	9	84													39	I	357			Less 1 A.
Alex Reed	Wm. M. Blew & wf.	Mtge.	July	4	84									2	3			80	J	73			9/15/85 Cancelled
Wm. M. Blew	C. P. & A. B. Dewey	Release	Sept	5	85									2	3			80	K	293			
Omaha Loan & Trust Co.	Wm. M. Blew & wife	Mtge	Sept	7	85									2	3			80	K	293			Can. on Mar. 9/29/90.
Omaha Loan & Trust Co.	Wm. M. Blue & wife	Mtge.	Sept	7	85									2	3			80	K	295			
Scottish American Investment Company	Claus Wulf & wf.	Mtge.	July	24	86									1		4		80	L	461			

Section II - 18 - 10.

- Lot 1 The N $\frac{1}{2}$ of the N $\frac{1}{2}$ of the SW $\frac{1}{4}$ of section II-18-10, except one acre from the NW corner of said tract. Containing 39.00 acres more or less. ✓
- Lot 2 The S $\frac{1}{2}$ of the N $\frac{1}{2}$ of the SW $\frac{1}{4}$ of section II-18-10, except one acre. ✓
- Lot 3 The North 20.00 acres of the S $\frac{1}{2}$ of the SW $\frac{1}{4}$ of section II-18-10. ✓
- Lot 4 The South 40.00 acres of the S $\frac{1}{2}$ of the SW $\frac{1}{4}$ of section II-18-10. ✓
- Lot 5 Commencing 10.0 rods North of the W $\frac{1}{2}$ corner of section II-18-10; running thence East 18.0 rods; thence North 4 $\frac{1}{2}$ rods; thence West 18.0 rods; thence South 4 $\frac{1}{2}$ rods to the place of beginning. Containing ~~XXXXXXXXXX~~ 0.51 acres. ✓
- Lot 6
1900 Commencing at the W $\frac{1}{2}$ corner of section II-18-10; running thence East 10.0 rods; thence North 10.0 rods; thence West 10.0 rods; thence South 10.0 rods to the place of beginning. Containing 0.62 acres. ✓
- Lot 7
1900. Commencing 10.0 rods East of the W $\frac{1}{2}$ corner of section II-18-10; running thence East 8.0 rods; thence North 10.0 rods; thence West 8.0 rods; thence South 10.0 rods to the place of beginning. Containing 0.50 acres. ✓
- Lot 8
1900. Commencing 18.0 rods East of the W $\frac{1}{2}$ corner of section II-18-10. running thence East 8.0 rods; thence North 14 $\frac{1}{2}$ rods; thence West 8.0 rods; thence South 14 $\frac{1}{2}$ rods to the place of beginning. Containing 0.73 acres. ✓
- Lot 9
1900. The SW $\frac{1}{4}$ of the NW $\frac{1}{4}$ of section II-18-10., except a tract in the SE corner 14 $\frac{1}{2}$ rods N & S by 20.0 rods E & W. Containing 37.65 acres. ✓
- Lot 10. - - - (Part of Lot 9 1900) Commencing 26 rods east of the W $\frac{1}{2}$ corner of section II-18-10 and running thence on $\frac{1}{2}$ line 6 rods; thence north parallel with the section line 13 $\frac{1}{3}$ rods; thence west parallel with $\frac{1}{2}$ line 6 rods; thence south to the place of beginning. Containing .50 acres.
- Lot 11. - - - Part of Lot 9, 1900. Commencing 32 rods east of the W $\frac{1}{2}$ corner of section II-18-10 and running thence east on $\frac{1}{2}$ line 6 rods; thence north parallel with the section line 13 $\frac{1}{3}$ rods; thence west parallel with the $\frac{1}{2}$ line 6 rods; thence south to the place of beginning. Containing .50 acres.
- Lot 12. - - - (1900) The S.W. $\frac{1}{2}$ of the N.W. $\frac{1}{4}$ of section II-18-11, except lots 5-6-7-8-10 & 11. containing 36.65 acres.

SECTION 11 TOWNSHIP 18 NORTH RANGE 10 EAST

TAX LOT 13 (Part of Tax Lot 6, 1959)

The North 16.0 feet of Lot 6, Section 11-18-10, containing 0.06 acres more or less.

TAX LOT 14 (Part of Tax Lot 6, 1959)

The South 149.0 feet of Lot 6, Section 11-18-10, containing 0.56 acres more or less.

TAX LOT 15 (Part of NW $\frac{1}{4}$ NW $\frac{1}{4}$)

Beginning at a point on the west line of Section 11-18-10, said point being 370.00 feet south of the northwest corner of said section; thence east at right angles a distance of 380.00 feet; thence south at right angles a distance of 150.00 feet; thence west at right angles a distance of 380.00 feet to the west line of said Section 11; thence north on said section line a distance of 150.00 feet to the point of beginning, lying in the NW $\frac{1}{4}$ of the NW $\frac{1}{4}$ of Section 11, T18N R10E of the 6th P.M., Washington County Nebraska and containing 1.31 acres, more or less.

TAX LOT 16 (part of NW $\frac{1}{4}$ NW $\frac{1}{4}$)

The NW $\frac{1}{4}$ of the NW $\frac{1}{4}$ of Section 11-18-10 less Tax Lot 15, Lying in the NW $\frac{1}{4}$ of the NW $\frac{1}{4}$ of Section 11 T18N R10E of the 6th P.M., Washington County Nebraska and containing 38.69 Acres more or less.

TAX LOT 17 (Tax Lot 5 And Tax Lot 13) (1965)

Tax Lot 5 and Tax Lot 13 in Section 11, Township 18 North, Range 10 East of the 6th P. M., Washington County, Nebraska, and containing 0.57 acre, more or less.

TAX LOT 18 (Part Of Tax Lot 12) (1965)

The East 20.0 acres of Tax Lot ¹² 13 in Section 11, Township 18 North, Range 10 East of the 6th P. M., Washington County, Nebraska, and containing 20.0 acres, more or less.

TAX LOT 19 (Part Of Tax Lot 12) (1965)

Tax Lot 12 less Tax Lot 18 in Section 11, Township 18 North, Range 10 East of the 6th P. M., Washington County, Nebraska, and containing 16.65 acres, more or less.

TAX LOT 20 (1970)

Beginning at the W $\frac{1}{4}$ corner of Section 11, T18N, R10E; thence East 208.71 feet; thence South 208.71 feet; thence West 208.71 feet; thence North 208.71 feet to the point of beginning, lying in the NW $\frac{1}{4}$ SW $\frac{1}{4}$ of Section 11, Township 18 North, Range 10 East of the 6th P.M., Washington County, Nebraska and containing 1.0 acres, more or less.

SECTION 11

TOWNSHIP 18 NORTH

RANGE 10 EAST

TAX LOT 21 (PART OF T.L. 10) 1975

FROM THE WEST $\frac{1}{4}$ CORNER OF SECTION 11-18-10, AND ASSUMING THE EAST-WEST $\frac{1}{2}$ LINE OF SECTION 11 TO BEAR DUE EAST AND WEST; THENCE EAST A DISTANCE OF 518.0 FEET TO THE POINT OF BEGINNING, THENCE NORTH A DISTANCE OF 220.0 FEET; THENCE EAST A DISTANCE OF 10.0 FEET; THENCE SOUTH A DISTANCE OF 220.0 FEET; THENCE WEST A DISTANCE OF 10.0 FEET TO THE POINT OF BEGINNING, LYING IN THE SW $\frac{1}{4}$ NW $\frac{1}{4}$ OF SECTION 11, TOWNSHIP 18 NORTH, RANGE 10 EAST OF THE 6th P.M., WASHINGTON COUNTY, NEBRASKA AND CONTAINING 0.05 ACRES, MORE OR LESS.

TAX LOT 22 (PART OF T.L. 10) 1975

FROM THE WEST $\frac{1}{4}$ CORNER OF SECTION 11-18-10 AND ASSUMING THE EAST-WEST $\frac{1}{2}$ LINE OF SECTION 11 TO BEAR DUE EAST AND WEST; THENCE EAST A DISTANCE OF 429.0 FEET TO THE POINT OF BEGINNING, THENCE NORTH A DISTANCE OF 220.0 FEET; THENCE EAST A DISTANCE OF 89.0 FEET; THENCE SOUTH A DISTANCE OF 220.0 FEET; THENCE WEST A DISTANCE OF 89.0 FEET TO THE POINT OF BEGINNING, LYING IN THE SW $\frac{1}{4}$ NW $\frac{1}{4}$ OF SECTION 11, TOWNSHIP 19 NORTH, RANGE 10 EAST OF THE 6th P.M., WASHINGTON COUNTY, NEBRASKA AND CONTAINING 0.45 ACRES, MORE OR LESS.

TAX LOT 23 (ALL OF TAX LOTS 11 & 21) 1975

FROM THE WEST $\frac{1}{4}$ CORNER OF SECTION 11-18-10, AND ASSUMING THE EAST-WEST $\frac{1}{2}$ LINE OF SECTION 11 TO BEAR DUE EAST AND WEST; THENCE EAST A DISTANCE OF 518.0 FEET TO THE POINT OF BEGINNING, THENCE NORTH A DISTANCE OF 220.0 FEET; THENCE EAST A DISTANCE OF 109.0 FEET; THENCE SOUTH A DISTANCE OF 220.0 FEET; THENCE WEST A DISTANCE OF 109.0 FEET TO THE POINT OF BEGINNING, LYING IN THE SW $\frac{1}{4}$ NW $\frac{1}{4}$ OF SECTION 11, TOWNSHIP 18 NORTH, RANGE 10 EAST OF THE 6th P.M., WASHINGTON COUNTY, NEBRASKA AND CONTAINING 0.55 ACRES, MORE OR LESS.

SECTION 11

TOWNSHIP 18 NORTH

RANGE 10 EAST

TAX LOT 24 (1975)

THAT PART OF THE E $\frac{1}{2}$ SE $\frac{1}{4}$ OF SECTION 11, TOWNSHIP 18 NORTH, RANGE 10 EAST OF THE 6TH P.M., WASHINGTON COUNTY, NEBRASKA, LYING SOUTH OF THE SOUTHERLY HIGHWAY R.O.W. AS RECORDED IN BOOK 70, PAGES 17-44, AND CONTAINING 21.8 ACRES, MORE OR LESS.

* TAX LOT 25 (1975) *see Below*

10/10
THAT PART OF THE E $\frac{1}{2}$ SE $\frac{1}{4}$ SECTION 11, TOWNSHIP 18 NORTH, RANGE 10 EAST OF THE 6TH P.M., WASHINGTON COUNTY, NEBRASKA, LYING NORTH OF THE NORTHERLY HIGHWAY R.O.W. AS RECORDED IN BOOK 70, PAGES 17-44, AND CONTAINING 52.4 ACRES, MORE OR LESS.

TAX LOT 26 (1975)

THAT PART OF THE SW $\frac{1}{4}$ SE $\frac{1}{4}$ OF SECTION 11, TOWNSHIP 18 NORTH, RANGE 10 EAST OF THE 6TH P.M., WASHINGTON COUNTY, NEBRASKA, LYING NORTH OF THE NORTHERLY HIGHWAY R.O.W. AS RECORDED IN BOOK 70, PAGES 17-44, AND CONTAINING 36.78 ACRES, MORE OR LESS.

TAX LOT 27 (1975) TAX LOT 4

TAX LOT 4 IN SECTION 11, TOWNSHIP 18 NORTH, RANGE 10 EAST OF THE 6TH P.M., WASHINGTON COUNTY, NEBRASKA, LESS THE HIGHWAY R.O.W. AS RECORDED IN BOOK 70, PAGES 17-44, AND CONTAINING 55.19 ACRES, MORE OR LESS.

*

TAX LOT 25 (REDESCRIBED 1975)

BEGINNING AT THE E $\frac{1}{2}$ CORNER OF SECTION 11, T 18 N, R 10 E, AND ASSUMING THE E-W $\frac{1}{2}$ LINE OF SECTION 11 TO BEAR DUE E-W; THENCE S 0°10'17"E ALONG THE EAST LINE OF SECTION 11 A DISTANCE OF 1072.69 FEET TO THE NORTHERLY R.O.W. OF STATE HIGHWAY NO. 91; THENCE S 45°03'50"W ALONG SAID R.O.W. A DISTANCE OF 1308.55 FEET; THENCE S 54°40'45"W ALONG SAID R.O.W. A DISTANCE OF 482.15 FEET TO THE $\frac{1}{4}$ LINE WEST OF THE EAST LINE OF SECTION 11; THENCE N 0°05'59"W ALONG SAID $\frac{1}{4}$ LINE A DISTANCE OF 2295.64 FEET TO THE $\frac{1}{4}$ CORNER WEST OF THE E $\frac{1}{2}$ CORNER OF SECTION 11; THENCE EAST ALONG THE E-W $\frac{1}{2}$ LINE A DISTANCE OF 1322.04 FEET TO THE POINT OF BEGINNING, LYING IN THE E $\frac{1}{2}$ SE $\frac{1}{4}$ OF SECTION 11, TOWNSHIP 18 NORTH, RANGE 10 EAST OF THE 6th. P.M., WASHINGTON COUNTY, NEBRASKA, AND CONTAINING 52.62 ACRES, MORE OR LESS.

TAX LOT 28 (TAX LOT 7 & PART OF TAX LOT 8) (1980)

A TRACT OF LAND LYING IN THE SOUTHWEST QUARTER OF THE NORTHWEST QUARTER OF SECTION 11, TOWNSHIP 18 NORTH, RANGE 10 EAST OF THE 6TH P.M., WASHINGTON COUNTY, NEBRASKA AND CONTAINING 0.54 ACRES, MORE OR LESS. MORE PARTICULARLY DESCRIBED AS FOLLOWS: FROM THE WEST QUARTER CORNER OF SECTION 11, AND ASSUMING THE EAST-WEST QUARTER LINE TO BEAR DUE EAST AND WEST; THENCE EAST A DISTANCE OF 165.0 FEET TO THE POINT OF BEGINNING; THENCE NORTH A DISTANCE OF 165.0 FEET; THENCE EAST A DISTANCE OF 142.0 FEET; THENCE SOUTH A DISTANCE OF 165.0 FEET TO A POINT ON THE EAST-WEST QUARTER LINE OF SECTION 11; THENCE WEST ALONG SAID EAST-WEST QUARTER LINE A DISTANCE OF 142.0 FEET TO THE POINT OF BEGINNING.

TAX LOT 29 (PART OF TAX LOT 8) (1980)

A TRACT OF LAND LYING IN THE SOUTHWEST QUARTER OF THE NORTHWEST QUARTER OF SECTION 11, TOWNSHIP 18 NORTH, RANGE 10 EAST OF THE 6TH P.M., WASHINGTON COUNTY, NEBRASKA AND CONTAINING 0.69 ACRES, MORE OR LESS. MORE PARTICULARLY DESCRIBED AS FOLLOWS: FROM THE WEST QUARTER CORNER OF SECTION 11, AND ASSUMING THE EAST-WEST QUARTER LINE TO BEAR DUE EAST AND WEST; THENCE EAST A DISTANCE OF 307.0 FEET TO THE POINT OF BEGINNING; THENCE NORTH A DISTANCE OF 165.0 FEET; THENCE WEST A DISTANCE OF 10.0 FEET; THENCE NORTH A DISTANCE OF 74.25 FEET; THENCE EAST A DISTANCE OF 132.0 FEET; THENCE SOUTH A DISTANCE OF 239.25 FEET TO A POINT ON THE EAST-WEST QUARTER LINE OF SECTION 11; THENCE WEST ALONG SAID EAST-WEST QUARTER LINE A DISTANCE OF 122.0 FEET TO THE POINT OF BEGINNING.

TAX LOT 30 (PART OF TAX LOT 25) (1980) (HANSEN SURVEY)

A TRACT OF LAND LYING IN THE EAST HALF OF THE SOUTHEAST QUARTER OF SECTION 11, TOWNSHIP 18 NORTH, RANGE 10 EAST OF THE 6TH P.M., WASHINGTON COUNTY, NEBRASKA, CONTAINING 30.86 ACRES, MORE OR LESS. MORE PARTICULARLY DESCRIBED AS FOLLOWS: FROM THE EAST QUARTER CORNER OF SECTION 11 AND ASSUMING THE EAST LINE OF THE SOUTHEAST QUARTER OF SECTION 11 TO BEAR SOUTH $0^{\circ} 05' 17''$ EAST, THENCE WEST ON THE NORTH LINE OF THE EAST HALF OF THE SOUTHEAST QUARTER A DISTANCE OF 686.96 FEET TO THE POINT OF BEGINNING; THENCE SOUTH $0^{\circ} 05' 59''$ EAST A DISTANCE OF 33.0 FEET; THENCE SOUTH $0^{\circ} 51' 36''$ WEST A DISTANCE OF 501.80 FEET; THENCE SOUTH $7^{\circ} 36' 00''$ EAST A DISTANCE OF 237.24 FEET; THENCE SOUTH $2^{\circ} 00' 00''$ EAST A DISTANCE OF 953.34 FEET TO A POINT ON THE NORTHERLY RIGHT-OF-WAY OF HIGHWAY NO. 91; THENCE SOUTH $45^{\circ} 03' 50''$ WEST ON SAID RIGHT-OF-WAY A DISTANCE OF 416.54 FEET; THENCE CONTINUING ON SAID RIGHT-OF-WAY SOUTH $54^{\circ} 40' 45''$ WEST A DISTANCE OF 482.15 FEET TO A POINT ON THE WEST LINE OF THE EAST HALF OF THE SOUTHEAST QUARTER OF SECTION 11; THENCE NORTH $0^{\circ} 05' 59''$ WEST A DISTANCE OF 2295.64 FEET TO THE NORTHWEST CORNER OF SAID EAST HALF OF THE SOUTHEAST QUARTER; THENCE EAST A DISTANCE OF 635.08 FEET TO THE POINT OF BEGINNING.

TAX LOT 31 (PART OF TAX LOT 25) (1980)

TAX LOT 25 IN SECTION 11, TOWNSHIP 18 NORTH, RANGE 10 EAST OF THE 6TH P.M., WASHINGTON COUNTY, NEBRASKA, LESS TAX LOT 30, LYING IN THE EAST HALF OF THE SOUTHEAST QUARTER AND CONTAINING 21.76 ACRES, MORE OR LESS.

TAX LOT 32 (1982) (KIRK SURVEY)

A TRACT OF LAND LYING IN THE SOUTHEAST QUARTER OF THE NORTHWEST QUARTER OF SECTION 11, TOWNSHIP 18 NORTH, RANGE 10 EAST OF THE 6TH P.M., WASHINGTON COUNTY, NEBRASKA, CONTAINING 7.0 ACRES, MORE OR LESS. MORE PARTICULARLY DESCRIBED AS FOLLOWS: COMMENCING AT THE WEST QUARTER CORNER OF SECTION 11 AND ASSUMING THE EAST-WEST QUARTER LINE TO BEAR SOUTH $89^{\circ} 54' 25''$ EAST; THENCE SOUTH $89^{\circ} 54' 25''$ EAST A DISTANCE OF 1322.43 FEET TO THE POINT OF BEGINNING, BEING THE SOUTHWEST CORNER OF THE SOUTHEAST QUARTER OF THE NORTHWEST QUARTER; THENCE NORTH $0^{\circ} 01' 43''$ EAST ALONG THE WEST LINE OF THE SOUTHEAST QUARTER OF THE NORTHWEST QUARTER A DISTANCE OF 659.86 FEET; THENCE SOUTH $89^{\circ} 54' 25''$ EAST A DISTANCE OF 305.79 FEET; THENCE SOUTH $27^{\circ} 07' 56''$ EAST A DISTANCE OF 532.99 FEET; THENCE SOUTH $0^{\circ} 47' 44''$ EAST A DISTANCE OF 185.94 FEET TO A POINT ON THE EAST-WEST QUARTER LINE; THENCE NORTH $89^{\circ} 54' 25''$ WEST A DISTANCE OF 551.77 FEET TO THE POINT OF BEGINNING.

TAX LOT 33 (1982)

THE SOUTHEAST QUARTER OF THE NORTHWEST QUARTER OF SECTION 11, TOWNSHIP 18 NORTH, RANGE 10 EAST OF THE 6TH P.M., WASHINGTON COUNTY, NEBRASKA, LESS TAX LOT 32, AND CONTAINING 33.0 ACRES, MORE OR LESS.

TAX LOT 34 (PART OF TAX LOT 27) (1983) (WHITAKER SURVEY)

A TRACT OF LAND LYING IN THE SOUTH HALF OF THE SOUTHWEST QUARTER OF SECTION 11, TOWNSHIP 18 NORTH, RANGE 10 EAST OF THE 6TH P.M., WASHINGTON COUNTY, NEBRASKA, CONTAINING 17.92 ACRES, MORE OR LESS. MORE PARTICULARLY DESCRIBED AS FOLLOWS: BEGINNING AT A POINT ON THE WEST LINE OF THE SOUTHWEST QUARTER OF SECTION 11, SAID POINT BEING 46.90 FEET NORTH OF THE SOUTHWEST CORNER OF SECTION 11 AND ALSO BEING ON THE NORTHERLY RIGHT-OF-WAY LINE OF HIGHWAY NO. 91; THENCE NORTH $0^{\circ} 00' 00''$ EAST (ASSUMED BEARING) ALONG SAID WEST LINE OF THE SOUTHWEST QUARTER A DISTANCE OF 473.10 FEET; THENCE NORTH $90^{\circ} 00' 00''$ EAST A DISTANCE OF 1709.0 FEET; THENCE SOUTH $0^{\circ} 00' 00''$ WEST A DISTANCE OF 412.04 FEET TO THE NORTHERLY RIGHT-OF-WAY LINE OF HIGHWAY NO. 91; THENCE ALONG SAID HIGHWAY RIGHT-OF-WAY AS FOLLOWS: SOUTH $89^{\circ} 58' 01''$ WEST A DISTANCE OF 453.22 FEET; THENCE SOUTH $0^{\circ} 00' 00''$ WEST A DISTANCE OF 60.0 FEET; THENCE SOUTH $89^{\circ} 57' 49''$ WEST A DISTANCE OF 1255.77 FEET TO THE POINT OF BEGINNING.

TAX LOT 35 (PART OF TAX LOT 27) (1983)

TAX LOT 27 LYING IN THE SOUTH HALF OF THE SOUTHWEST QUARTER OF SECTION 11, TOWNSHIP 18 NORTH, RANGE 10 EAST OF THE 6TH P.M., WASHINGTON COUNTY, NEBRASKA, LESS TAX LOT 34, AND CONTAINING 37.27 ACRES, MORE OR LESS.

Blue Border
© 2004 ADNER LEADER

TAX LOT 36 (PART OF TAX LOT 34) (1985) (HANSEN SURVEY)

A TRACT OF LAND LYING IN THE SOUTHWEST QUARTER OF THE SOUTHWEST QUARTER OF SECTION 11, TOWNSHIP 18 NORTH, RANGE 10 EAST OF THE 6TH P.M.; WASHINGTON COUNTY, NEBRASKA, CONTAINING 2.0 ACRES, MORE OR LESS, MORE PARTICULARLY DESCRIBED AS FOLLOWS: FROM THE SOUTHWEST CORNER OF SECTION 11; THENCE NORTH 0° 00' 00" EAST (ASSUMED BEARING) ALONG THE WEST LINE OF THE SOUTHWEST QUARTER OF SAID SECTION 11 A DISTANCE OF 46.90 FEET TO THE NORTHERLY RIGHT-OF-WAY LINE OF HIGHWAY NO. 91; THENCE NORTH 89° 57' 49" EAST ALONG SAID RIGHT-OF-WAY LINE A DISTANCE OF 606.89 FEET TO THE POINT OF BEGINNING; THENCE NORTH 0° 00' 00" EAST A DISTANCE OF 295.16 FEET; THENCE NORTH 89° 57' 49" EAST A DISTANCE OF 295.16 FEET; THENCE SOUTH 0° 00' 00" WEST A DISTANCE OF 295.16 FEET TO SAID NORTHERLY HIGHWAY RIGHT-OF-WAY LINE; THENCE SOUTH 89° 57' 49" WEST ALONG SAID RIGHT-OF-WAY LINE A DISTANCE OF 295.16 FEET TO THE POINT OF BEGINNING.

TAX LOT 37 (PART OF TAX LOT 34) (1985) (HANSEN SURVEY)

A TRACT OF LAND LYING IN THE SOUTH HALF OF THE SOUTHWEST QUARTER OF SECTION 11, TOWNSHIP 18 NORTH, RANGE 10 EAST OF THE 6TH P.M., WASHINGTON COUNTY, NEBRASKA, CONTAINING 15.92 ACRES, MORE OR LESS, MORE PARTICULARLY DESCRIBED AS FOLLOWS: BEGINNING AT A POINT ON THE WEST LINE OF THE SOUTHWEST QUARTER OF SECTION 11, SAID POINT BEING 46.90 FEET NORTH OF THE SOUTHWEST CORNER OF SECTION 11 AND ALSO BEING ON THE NORTHERLY RIGHT-OF-WAY LINE OF HIGHWAY NO. 91; THENCE NORTH 0° 00' 00" EAST (ASSUMED BEARING) ALONG SAID WEST LINE OF THE SOUTHWEST QUARTER OF SAID SECTION 11 A DISTANCE OF 473.10 FEET; THENCE NORTH 90° 00' 00" EAST A DISTANCE OF 1709.0 FEET; THENCE SOUTH 0° 00' 00" WEST A DISTANCE OF 412.04 FEET TO THE NORTHERLY RIGHT-OF-WAY LINE OF SAID HIGHWAY NO. 91; THENCE ALONG SAID HIGHWAY RIGHT-OF-WAY LINE AS FOLLOWS: SOUTH 89° 58' 01" WEST A DISTANCE OF 453.22 FEET; SOUTH 0° 00' 00" WEST A DISTANCE OF 60.0 FEET; SOUTH 89° 57' 49" WEST A DISTANCE OF 353.72 FEET; THENCE NORTH 0° 00' 00" EAST A DISTANCE OF 295.16 FEET; THENCE SOUTH 89° 57' 49" WEST A DISTANCE OF 295.16 FEET; THENCE SOUTH 0° 00' 00" WEST A DISTANCE OF 295.16 FEET TO A POINT ON THE NORTHERLY RIGHT-OF-WAY LINE OF SAID HIGHWAY NO. 91; THENCE SOUTH 89° 57' 49" WEST ALONG SAID RIGHT-OF-WAY LINE A DISTANCE OF 606.89 FEET TO THE POINT OF BEGINNING.

TAX LOT 38 (PART OF TAX LOTS 19 & 23) (1985)

FROM THE WEST QUARTER CORNER OF SECTION 11, TOWNSHIP 18 NORTH, RANGE 10 EAST, AND ASSUMING THE EAST-WEST QUARTER LINE OF SECTION 11 TO BEAR DUE EAST-WEST; THENCE EAST A DISTANCE OF 518.0 FEET TO THE POINT OF BEGINNING; THENCE NORTH A DISTANCE OF 248.0 FEET; THENCE EAST A DISTANCE OF 99.0 FEET; THENCE SOUTH A DISTANCE OF 248.0 FEET; THENCE WEST A DISTANCE OF 99.0 FEET TO THE POINT OF BEGINNING; LYING IN THE SOUTHWEST QUARTER OF THE NORTHWEST QUARTER OF SECTION 11, TOWNSHIP 18 NORTH, RANGE 10 EAST OF THE 6TH P.M., WASHINGTON COUNTY, NEBRASKA, AND CONTAINING 0.56 ACRES MORE OR LESS.

TAX LOT 39 (PART OF TAX LOTS 19 & 23) (1985)

THE SOUTHWEST QUARTER OF THE NORTHWEST QUARTER OF SECTION 11, TOWNSHIP 18 NORTH, RANGE 10 EAST OF THE 6TH P.M., WASHINGTON COUNTY, NEBRASKA, LESS TAX LOTS 14, 17, 18, 22, 28, 29 AND 38, AND CONTAINING 16.63 ACRES, MORE OR LESS.

TAX LOT 40 (PART OF TAX LOT 16) (1989) (KIRK SURVEY)

A TRACT OF LAND LYING IN THE NORTHWEST QUARTER OF THE NORTHWEST QUARTER OF SECTION 11, TOWNSHIP 18 NORTH, RANGE 10 EAST OF THE 6TH P.M., WASHINGTON COUNTY, NEBRASKA, CONTAINING 3.81 ACRES, MORE OR LESS, MORE PARTICULARLY DESCRIBED AS FOLLOWS: COMMENCING AT THE NORTHWEST CORNER OF SECTION 11 AND ASSUMING THE WEST LINE OF THE NORTHWEST QUARTER TO BEAR NORTH-SOUTH; THENCE SOUTH A DISTANCE OF 553.59 FEET TO THE POINT OF BEGINNING; THENCE NORTH 88° 28' 34" EAST A DISTANCE OF 153.26 FEET; THENCE NORTH 84° 14' 08" EAST A DISTANCE OF 121.40 FEET; THENCE SOUTH 84° 01' 01" EAST A DISTANCE OF 68.71 FEET; THENCE EAST A DISTANCE OF 181.86 FEET; THENCE SOUTH A DISTANCE OF 308.86 FEET; THENCE SOUTH 87° 57' 32" WEST A DISTANCE OF 524.52 FEET TO THE WEST LINE OF THE NORTHWEST QUARTER; THENCE NORTH A DISTANCE OF 318.43 FEET TO THE POINT OF BEGINNING.

TAX LOT 41 (TAX LOT 15 AND PART OF TAX LOT 16) (1989)

TAX LOT 15 AND 16 LYING IN THE NORTHWEST QUARTER OF THE NORTHWEST QUARTER OF SECTION 11, TOWNSHIP 18 NORTH, RANGE 10 EAST OF THE 6TH P.M., WASHINGTON COUNTY, NEBRASKA, LESS TAX LOT 40, AND CONTAINING 36.19 ACRES, MORE OR LESS.

TAX LOT 42 (PART OF TAX LOT 31) (HANSEN SURVEY) (1990)

PART OF TAX LOT 31 LYING IN THE SOUTHEAST QUARTER OF SECTION 11, TOWNSHIP 18 NORTH, RANGE 10 EAST OF THE 6TH P.M., WASHINGTON COUNTY, NEBRASKA, CONTAINING 2.0 ACRES, MORE OR LESS, MORE PARTICULARLY DESCRIBED AS FOLLOWS: FROM THE EAST QUARTER CORNER OF SAID SECTION 11, SAID CORNER ALSO BEING THE NORTHEAST CORNER OF SAID TAX LOT 31; THENCE SOUTH 0° 05' 17" EAST (ASSUMED BEARING) ALONG THE EAST LINE OF SAID TAX LOT 31 A DISTANCE OF 1092.63 FEET TO THE SOUTHEAST CORNER OF SAID TAX LOT, SAID POINT ALSO BEING ON THE NORTHERLY RIGHT-OF-WAY LINE OF HIGHWAY NO. 91; THENCE SOUTH 45° 03' 50" WEST ALONG THE SOUTHWESTERLY LINE OF SAID TAX LOT AND THE NORTHERLY RIGHT-OF-WAY LINE OF SAID HIGHWAY NO. 91 A DISTANCE OF 618.83 FEET TO THE POINT OF BEGINNING; THENCE CONTINUING SOUTH 45° 03' 50" WEST ALONG SAID SOUTHWESTERLY TAX LOT LINE A DISTANCE OF 273.18 FEET TO THE SOUTHWEST CORNER OF SAID TAX LOT; THENCE NORTH 02° 00' 00" WEST ALONG THE WEST LINE OF SAID TAX LOT A DISTANCE OF 531.93 FEET; THENCE SOUTH 90° 00' 00" EAST A DISTANCE OF 200.12 FEET; THENCE SOUTH 02° 00' 00" EAST A DISTANCE OF 338.86 FEET TO THE POINT OF BEGINNING.

SECTION 11

TOWNSHIP 18 NORTH

RANGE 10 EAST

TAX LOT 43 (PART OF TAX LOT 31) (1990)

TAX LOT 31 LYING IN THE EAST HALF OF THE SOUTHEAST QUARTER OF SECTION 11, TOWNSHIP 18 NORTH, RANGE 10 EAST OF THE 6TH P.M., WASHINGTON COUNTY, NEBRASKA, LESS TAX LOT 42, CONTAINING 19.76 ACRES, MORE OR LESS.

Blue Border
BLOCK LETTER INDEX

SECTION 11

TOWNSHIP 18 NORTH

RANGE 10 EAST

TAX LOT 44 (PART OF TAX LOT 24) (1995)

A TRACT OF LAND LYING IN THE EAST HALF OF THE SOUTHEAST QUARTER OF SECTION 11, TOWNSHIP 18 NORTH, RANGE 10 EAST OF THE 6TH P.M., WASHINGTON COUNTY, NEBRASKA, LESS A TRACT OF LAND DEEDED TO THE STATE OF NEBRASKA THAT IS RECORDED IN DEED BOOK 245, PAGES 414 AND 415, AND CONTAINING 21.60 ACRES, MORE OR LESS.

TAX LOT 45 (1998)

ALL THAT PART OF A TRACT OF LAND ADJACENT TO LOT 5 IN ROLLAND SUBDIVISION IN SECTION 11, TOWNSHIP 18 NORTH, RANGE 10 EAST OF THE 6TH P.M., WASHINGTON COUNTY, NEBRASKA, AS DEEDED IN DEED BOOK 280, PAGES 566 AND 567 AND CONTAINING 1.05 ACRES, MORE OR LESS.

TAX LOT 46 (1998)

ALL THAT PART OF A TRACT OF LAND ADJACENT TO ROLLAND SUBDIVISION IN SECTION 11, TOWNSHIP 18 NORTH, RANGE 10 EAST OF THE 6TH P.M., WASHINGTON COUNTY, NEBRASKA, AS DEEDED IN DEED BOOK 280, PAGES 566 AND 567, LESS TAX LOT 45, AND CONTAINING 0.52 ACRES, MORE OR LESS.

Blue Border
100% LINEN LEADER

TAX LOT 47 (ALL OF TAX LOT 40 AND PART OF TAX LOT 41) (HANSEN SURVEY) (1999)

ALL OF TAX LOT 40 AND PART OF TAX LOT 41, ALL LYING IN THE NORTHWEST QUARTER OF THE NORTHWEST QUARTER OF SECTION 11, TOWNSHIP 18 NORTH, RANGE 10 EAST OF THE 6TH P.M., WASHINGTON COUNTY, NEBRASKA, AND MORE PARTICULARLY DESCRIBED AS FOLLOWS: FROM THE NORTHWEST CORNER OF SECTION 11, TOWNSHIP 18 NORTH, RANGE 10 EAST; THENCE SOUTH 00° 00' 00" WEST (ASSUMED BEARING) ALONG THE WEST LINE OF THE NORTHWEST QUARTER OF SAID SECTION 11 A DISTANCE OF 553.59 FEET TO THE NORTHWEST CORNER OF TAX LOT 40 IN SAID SECTION 11 AND THE POINT OF BEGINNING; THENCE NORTH 88° 28' 34" EAST ALONG THE NORTH LINE OF SAID TAX LOT 40 A DISTANCE OF 153.26 FEET TO AN IRON FOUND; THENCE CONTINUING ALONG SAID NORTH LINE NORTH 84° 14' 08" EAST A DISTANCE OF 121.40 FEET; THENCE SOUTH 84° 01' 01" EAST A DISTANCE OF 68.71 FEET TO AN IRON FOUND; THENCE SOUTH 89° 59' 38" EAST A DISTANCE OF 181.77 FEET TO AN IRON FOUND AT THE NORTHEAST CORNER OF SAID TAX LOT 40; THENCE SOUTH 00° 01' 13" EAST ALONG THE EAST LINE OF SAID TAX LOT 40 AND ITS SOUTHERLY PROJECTION THEREOF A DISTANCE OF 781.80 FEET TO A POINT ON THE SOUTH LINE OF THE NORTHWEST QUARTER OF THE NORTHWEST QUARTER OF SAID SECTION 11; THENCE NORTH 89° 55' 23" WEST ALONG SAID SOUTH LINE A DISTANCE OF 524.37 FEET TO THE SOUTHWEST CORNER OF SAID NORTHWEST QUARTER OF THE NORTHWEST QUARTER; THENCE NORTH 00° 00' 00" EAST ALONG THE WEST LINE OF SAID NORTHWEST QUARTER OF THE NORTHWEST QUARTER A DISTANCE OF 772.01 FEET TO THE POINT OF BEGINNING; AND CONTAINING 9.39 ACRES, MORE OR LESS, OF WHICH THE WEST 40.00 FEET THEREOF, 0.71 ACRES, IS TO BE DEDICATED AS PUBLIC ROAD RIGHT-OF-WAY.

TAX LOT 48 (PART OF TAX LOT 41) (1999)

ALL OF TAX LOT 40 AND ALL OF TAX LOT 41 LYING IN THE NORTHWEST QUARTER OF THE NORTHWEST QUARTER OF SECTION 11, TOWNSHIP 18 NORTH, RANGE 10 EAST OF THE 6TH P.M., WASHINGTON COUNTY, NEBRASKA, LESS TAX LOT 47, AND CONTAINING 30.61 ACRES, MORE OR LESS.

TAX LOT 49 (PART OF TAX LOT 17 AND PART OF TAX LOT 39) (HANSEN SURVEY) (2002)

PART OF TAX LOT 17 AND PART OF TAX LOT 39, ALL LYING IN THE SOUTHWEST QUARTER OF THE NORTHWEST QUARTER OF SECTION 11, TOWNSHIP 18 NORTH, RANGE 10 EAST OF THE 6TH P.M., WASHINGTON COUNTY, NEBRASKA, AND MORE PARTICULARLY DESCRIBED AS FOLLOWS: FROM THE WEST QUARTER CORNER OF SECTION 11, TOWNSHIP 18 NORTH, RANGE 10 EAST; THENCE NORTH 00° 01' 54" WEST (ASSUMED BEARING) ALONG THE WEST LINE OF THE SOUTHWEST QUARTER OF THE NORTHWEST QUARTER OF SAID SECTION 11 A DISTANCE OF 149.34 FEET TO THE NORTHWEST CORNER OF SURVEYED TAX LOT 14 IN SAID SECTION 11; THENCE SOUTH 89° 59' 48" EAST ALONG THE NORTH LINE OF SAID SURVEYED TAX LOT 14 A DISTANCE OF 33.00 FEET TO THE POINT OF BEGINNING; THENCE NORTH 00° 01' 54" WEST A DISTANCE OF 32.88 FEET; THENCE NORTH 89° 08' 26" WEST A DISTANCE OF 10.00 FEET; THENCE NORTH 00° 01' 54" WEST A DISTANCE OF 26.39 FEET; THENCE SOUTH 89° 11' 52" EAST A DISTANCE OF 10.00 FEET; THENCE NORTH 00° 01' 54" WEST A DISTANCE OF 99.86 FEET; THENCE NORTH 90° 00' 00" EAST A DISTANCE OF 583.92 FEET TO A POINT ON THE NORTHERLY PROJECTION OF THE SURVEYED EAST LINE OF TAX LOT 38 IN SAID SECTION 11; THENCE SOUTH 00° 02' 34" EAST ALONG SAID NORTHERLY PROJECTION OF SURVEYED EAST TAX LOT LINE A DISTANCE OF 60.63 FEET TO AN IRON FOUND AT THE NORTHEAST CORNER OF SAID SURVEYED TAX LOT 38; THENCE NORTH 89° 55' 22" WEST ALONG THE NORTH LINE OF SAID SURVEYED TAX LOT 38 A DISTANCE OF 99.03 FEET TO AN IRON FOUND AT THE NORTHWEST CORNER OF SAID SURVEYED TAX LOT 38; THENCE SOUTH 00° 02' 36" EAST ALONG THE WEST LINE OF SAID SURVEYED TAX LOT 38 A DISTANCE OF 27.98 FEET TO THE NORTHEAST CORNER OF TAX LOT 22 IN SAID SECTION 11; THENCE SOUTH 90° 00' 00" WEST ALONG THE NORTH LINE OF SAID TAX LOT 22 A DISTANCE OF 88.91 FEET TO THE NORTHWEST CORNER OF SAID TAX LOT 22, SAID POINT LYING ON THE EAST LINE OF TAX LOT 29 IN SAID SECTION 11; THENCE NORTH 00° 01' 54" WEST ALONG SAID EAST LINE A DISTANCE OF 19.25 FEET TO THE NORTHEAST CORNER OF SAID TAX LOT 29; THENCE SOUTH 90° 00' 00" WEST ALONG THE NORTH LINE OF SAID TAX LOT 29 A DISTANCE OF 131.29 FEET TO THE NORTHWEST CORNER OF SAID TAX LOT 29; THENCE SOUTH 00° 08' 12" WEST ALONG THE WEST LINE OF SAID TAX LOT 29 A DISTANCE OF 74.83 FEET TO AN IRON FOUND AT THE NORTHEAST CORNER OF SURVEYED TAX LOT 28 IN SAID SECTION 11; THENCE NORTH 89° 48' 56" WEST ALONG THE NORTH LINE OF SAID SURVEYED TAX LOT 28 A DISTANCE OF 132.27 FEET TO AN IRON FOUND AT THE NORTHWEST CORNER OF SAID SURVEYED TAX LOT 28; THENCE SOUTH 00° 08' 55" EAST A DISTANCE OF 15.52 FEET TO AN IRON FOUND AT THE NORTHEAST CORNER OF SURVEYED TAX LOT 14 IN SAID SECTION 11; THENCE NORTH 89° 59' 48" WEST ALONG THE NORTH LINE OF SAID SURVEYED TAX LOT 14 A DISTANCE OF 132.25 FEET TO THE POINT OF BEGINNING; AND CONTAINING 1.45 ACRES, MORE OR LESS.

TAX LOT 50 (PART OF TAX LOT 39) (2002)

ALL OF TAX LOT 17 AND ALL OF TAX LOT 39 LYING IN THE SOUTHWEST QUARTER OF THE NORTHWEST QUARTER OF SECTION 11, TOWNSHIP 18 NORTH, RANGE 10 EAST OF THE 6TH P.M., WASHINGTON COUNTY, NEBRASKA, LESS TAX LOT 49, AND CONTAINING 15.64 ACRES, MORE OR LESS.

TAX LOT 51 (PART OF TAX LOT 26) (HANSEN SURVEY) (2005)

PART OF TAX LOT 26 LYING IN THE SOUTHWEST QUARTER OF THE SOUTHWEST QUARTER OF SECTION 11, TOWNSHIP 18 NORTH, RANGE 10 EAST OF THE 6TH P.M., WASHINGTON COUNTY, NEBRASKA, AND MORE PARTICULARLY DESCRIBED AS FOLLOWS: FROM THE SOUTH QUARTER CORNER OF SECTION 11, TOWNSHIP 18 NORTH, RANGE 10 EAST; THENCE NORTH 00° 02' 21" WEST (ASSUMED BEARING) ALONG THE WESTERLY LINE OF THE SOUTHWEST QUARTER OF SAID SECTION 11 A DISTANCE OF 48.70 FEET TO A POINT ON THE NORTHERLY RIGHT-OF-WAY LINE OF STATE HIGHWAY 91, SAID POINT BEING THE SOUTHWEST CORNER OF TAX LOT 26 IN SAID SECTION 11, AND THE POINT OF BEGINNING; THENCE CONTINUING NORTH 00° 02' 21" WEST ALONG SAID WESTERLY QUARTER SECTION LINE, WESTERLY LINE OF SAID TAX LOT 26, A DISTANCE OF 279.54 FEET; THENCE NORTH 59° 31' 00" EAST A DISTANCE OF 273.61 FEET; THENCE SOUTH 74° 31' 48" EAST A DISTANCE OF 220.81 FEET; THENCE SOUTH 07° 29' 02" WEST A DISTANCE OF 363.24 FEET TO A POINT ON THE NORTHERLY RIGHT-OF-WAY LINE OF STATE HIGHWAY 91, SOUTHERLY LINE OF SAID TAX LOT 26, SAID POINT BEING 48.70 FEET NORTHERLY OF THE SOUTHERLY LINE OF SAID SOUTHWEST QUARTER; THENCE NORTH 89° 53' 56" WEST, PARALLEL TO AND 48.70 FEET NORTHERLY OF SAID SOUTHERLY QUARTER SECTION LINE, ALONG SAID NORTHERLY STATE HIGHWAY RIGHT-OF-WAY LINE, SOUTHERLY TAX LOT LINE, A DISTANCE OF 401.10 FEET TO THE POINT OF BEGINNING, AND CONTAINING 3.60 ACRES, MORE OR LESS.

SECTION 11

TOWNSHIP 18 NORTH

RANGE 10 EAST

TAX LOT 52 (PART OF TAX LOT 26) (2005)

ALL OF TAX LOT 26 LYING IN THE SOUTHWEST QUARTER OF THE SOUTHEAST QUARTER OF SECTION 11, TOWNSHIP 18 NORTH, RANGE 10 EAST OF THE 6TH P.M., WASHINGTON COUNTY, NEBRASKA, LESS TAX LOT 51, AND CONTAINING 33.18 ACRES, MORE OR LESS.

Blue Border
LOGGERS LEDGER

SECTION 11

TOWNSHIP 18 NORTH

RANGE 10 EAST

TAX LOT 53 (ALL OF TAX LOTS 42 AND 43) (2010)

ALL OF TAX LOT 42 AND ALL OF TAX LOT 43 ALL LYING IN THE EAST HALF OF THE SOUTHEAST QUARTER OF SECTION 11, TOWNSHIP 18 NORTH, RANGE 10 EAST OF THE 6TH P.M., WASHINGTON COUNTY, NEBRASKA, AND CONTAINING 21.76 ACRES, MORE OR LESS.

Blue Border
CAGCO% LINES LEDGER

TAX LOT 54 (PART OF TAX LOTS 51 & 52 LYING IN THE SW1/4 SE1/4) (G. TINKHAM SURVEY - 2019) (2020)

PART OF TAX LOT 51 AND PART OF TAX LOT 52, LYING IN THE SOUTHWEST QUARTER OF THE SOUTHEAST QUARTER (SW1/4 SE1/4) OF SECTION 11, TOWNSHIP 18 NORTH, RANGE 10 EAST OF THE 6TH P.M., WASHINGTON COUNTY, NEBRASKA, BEING MORE PARTICULARLY DESCRIBED AS FOLLOWS:

COMMENCING AT THE SOUTHWEST CORNER OF SAID SW1/4 SE1/4 OF SECTION 11; THENCE N 00°03'29" E (AN ASSUMED BEARING) FOR 48.58 FEET ALONG THE WEST LINE OF SAID SW1/4 SE1/4 OF SECTION 11 TO THE POINT OF BEGINNING; THENCE CONTINUING N 00°03'29" E FOR 327.00 FEET ALONG THE WEST LINE OF SAID SW1/4 SE1/4 OF SECTION 11 (ALSO BEING THE WEST LINE OF SAID TAX LOT 51 & 52); THENCE S 89°47'39" E FOR 401.04 FEET; THENCE S 00°03'32" W FOR 327.00 FEET; THENCE N 89°47'39" W FOR 401.04 FEET ALONG THE SOUTH LINE OF SAID TAX LOT 51 (ALSO BEING THE NORTH RIGHT-OF-WAY LINE OF NEBRASKA STATE HIGHWAY NO. 91), TO THE POINT OF BEGINNING.

CONTAINS 3.01 ACRES MORE OR LESS.

TAX LOT 55 (PART OF TAX LOTS 51 & 52 LYING IN THE SW1/4 SE1/4) (G. TINKHAM SURVEY - 2019) (2020)

PART OF TAX LOT 51 AND PART OF TAX LOT 52, LYING IN THE SOUTHWEST QUARTER OF THE SOUTHEAST QUARTER (SW1/4 SE1/4) OF SECTION 11, TOWNSHIP 18 NORTH, RANGE 10 EAST OF THE 6TH P.M., WASHINGTON COUNTY, NEBRASKA, BEING MORE PARTICULARLY DESCRIBED AS FOLLOWS:

COMMENCING AT THE SOUTHWEST CORNER OF SAID SW1/4 SE1/4 OF SECTION 11; THENCE N 00°03'29" E (AN ASSUMED BEARING) FOR 375.58 FEET ALONG THE WEST LINE OF SAID SW1/4 SE1/4 OF SECTION 11 TO THE POINT OF BEGINNING; THENCE CONTINUING N 00°03'29" E FOR 944.84 FEET ALONG THE WEST LINE OF SAID SW1/4 SE1/4 OF SECTION 11 (ALSO BEING THE WEST LINE OF SAID TAX LOT 52); THENCE S 89°49'46" E FOR 1321.85 FEET ALONG THE NORTH LINE OF SAID SW1/4 SE1/4 OF SECTION 11 (ALSO BEING THE NORTH LINE OF SAID TAX LOT 52); THENCE S 00°02'59" W FOR 965.22 FEET ALONG THE EAST LINE OF SAID SW1/4 SE1/4 OF SECTION 11 (ALSO BEING THE EAST LINE OF TAX LOT 52); THENCE SOUTHWESTERLY ALONG THE SOUTH LINE OF SAID TAX LOT 52 (ALSO BEING THE NORTH RIGHT-OF-WAY LINE OF NEBRASKA STATE HIGHWAY NO.91) FOR THE FOLLOWING THREE (3) COURSES; (1) S 54°26'16" W FOR 310.83 FEET; (2) SOUTHWESTERLY ALONG A 1859.86 FOOT RADIUS CURVE TO THE RIGHT, CHORD BEARING S 79°17'10" W FOR 662.49 FEET, FOR AN ARC LENGTH OF 666.04 FEET; (3) S 89°23'01" W FOR 17.47 FEET; THENCE N 00°03'32" E FOR 327.00 FEET; THENCE N 89°47'39" W FOR 401.04 FEET TO THE POINT OF BEGINNING.

CONTAINS 33.70 ACRES MORE OR LESS.

F.N.B. 169

1-2-3

11-18-10

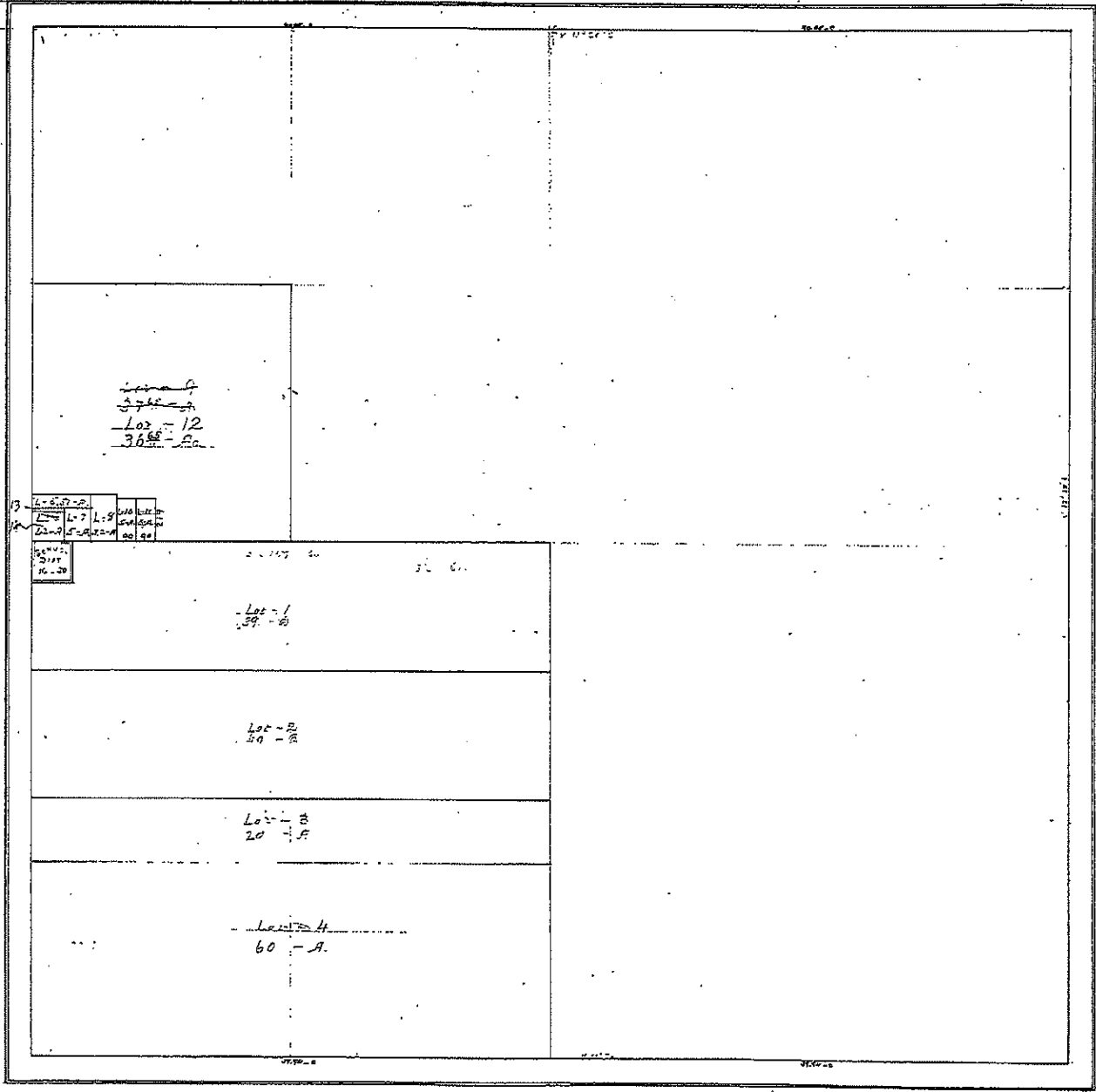

11-18-10

SECTION 11-1

SECTION 11 T 18 N R 10 E

received
4-2-74

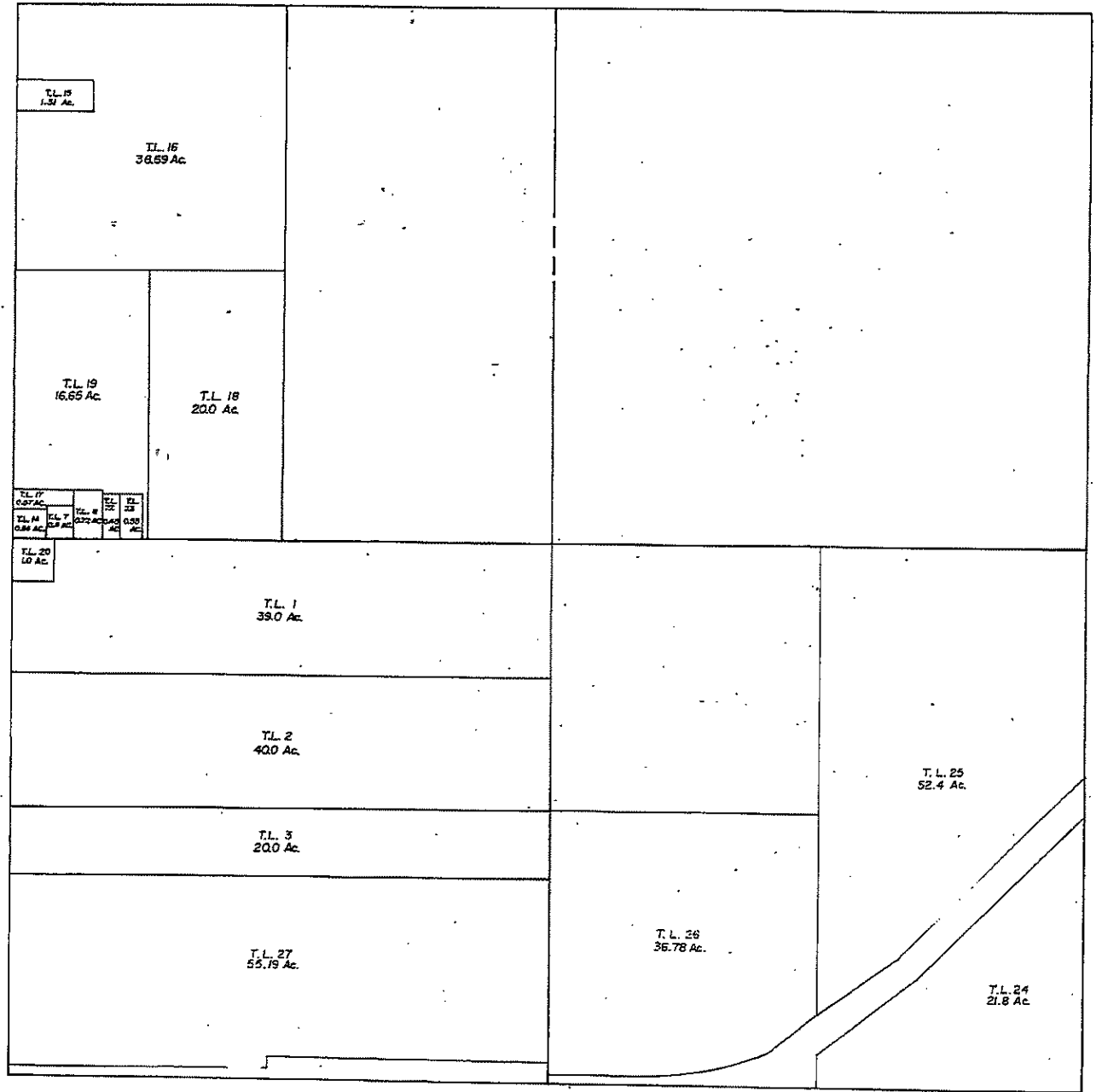

SECTION II T 18 N R 10 E

Received
9.17.82
Per
8.16.83
02-06-85

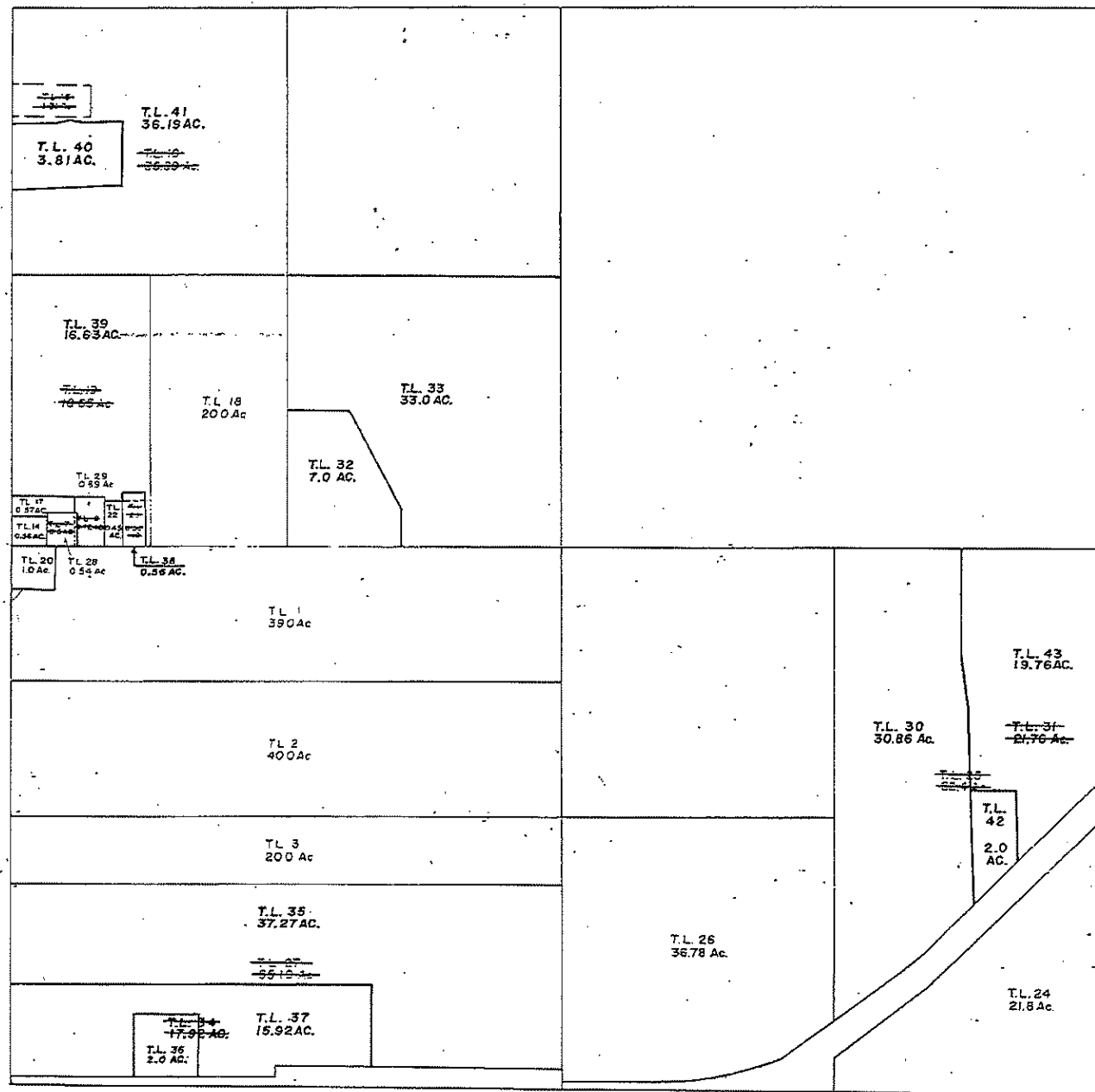

SECTION 11 T 18 N R 10 E

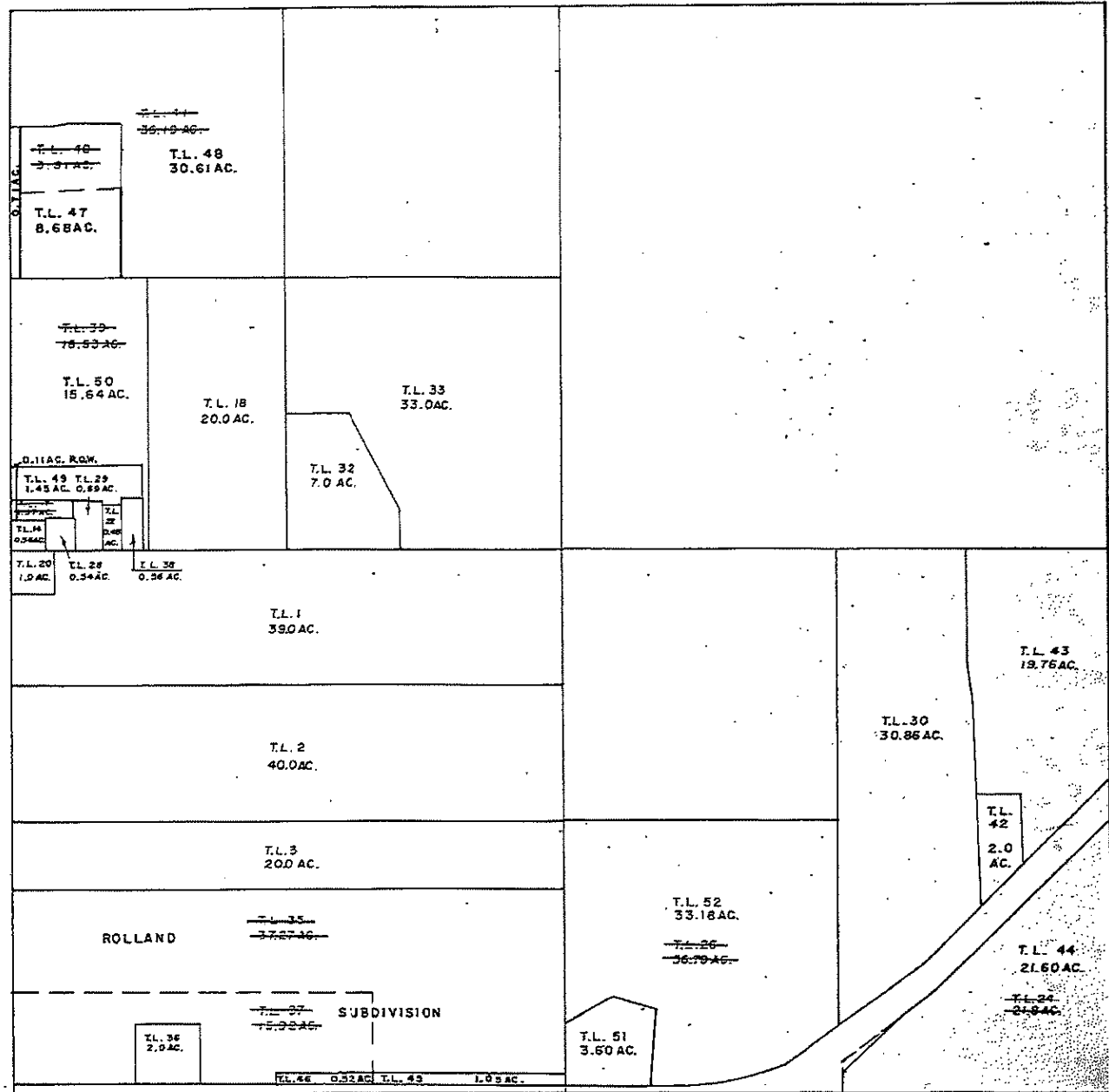

SEC 11 - 18 - 10

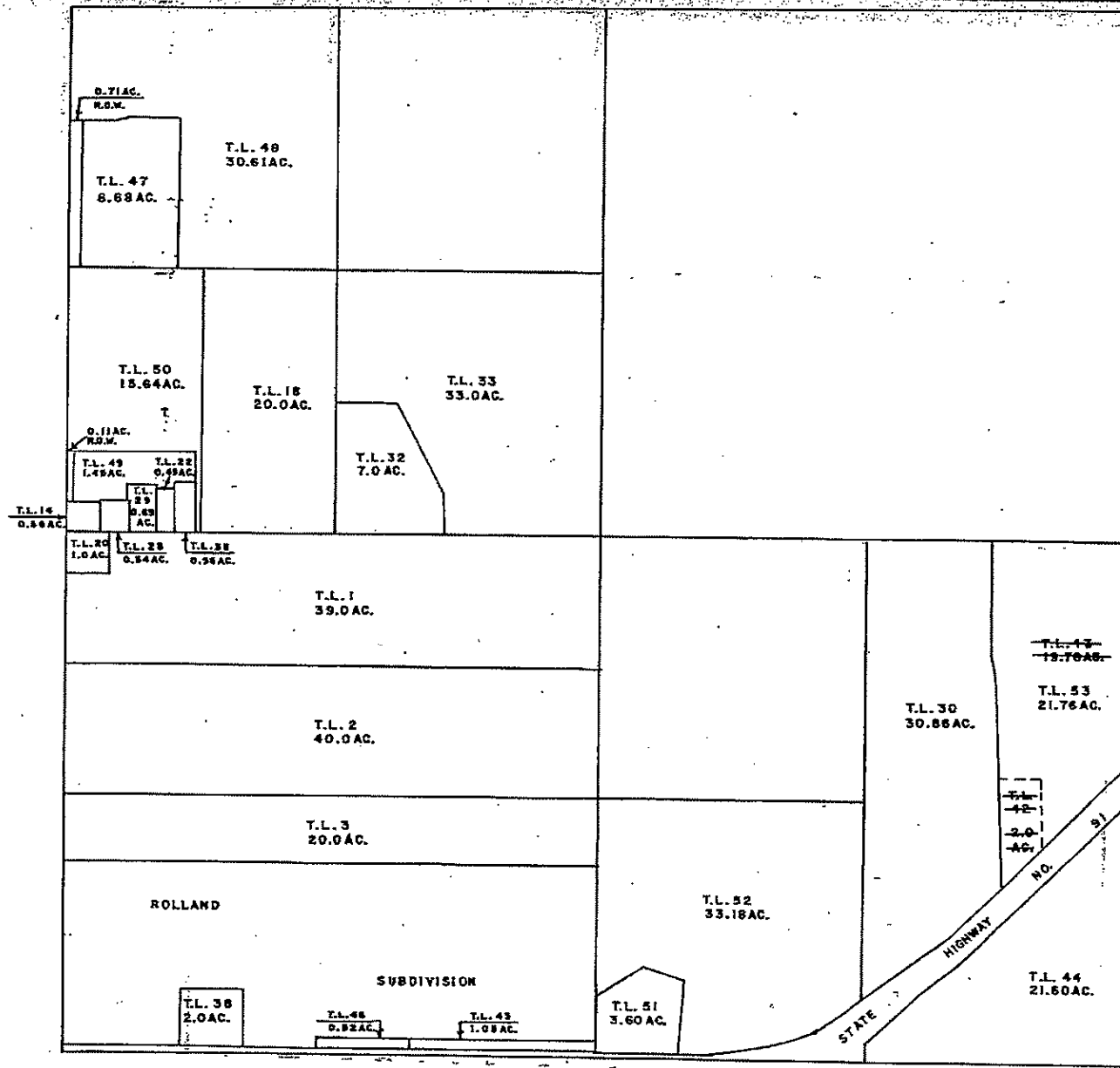

Sec. 11-18-10

