

SW1/4 SEC 34 T14N R12E

1 inch = 200 feet

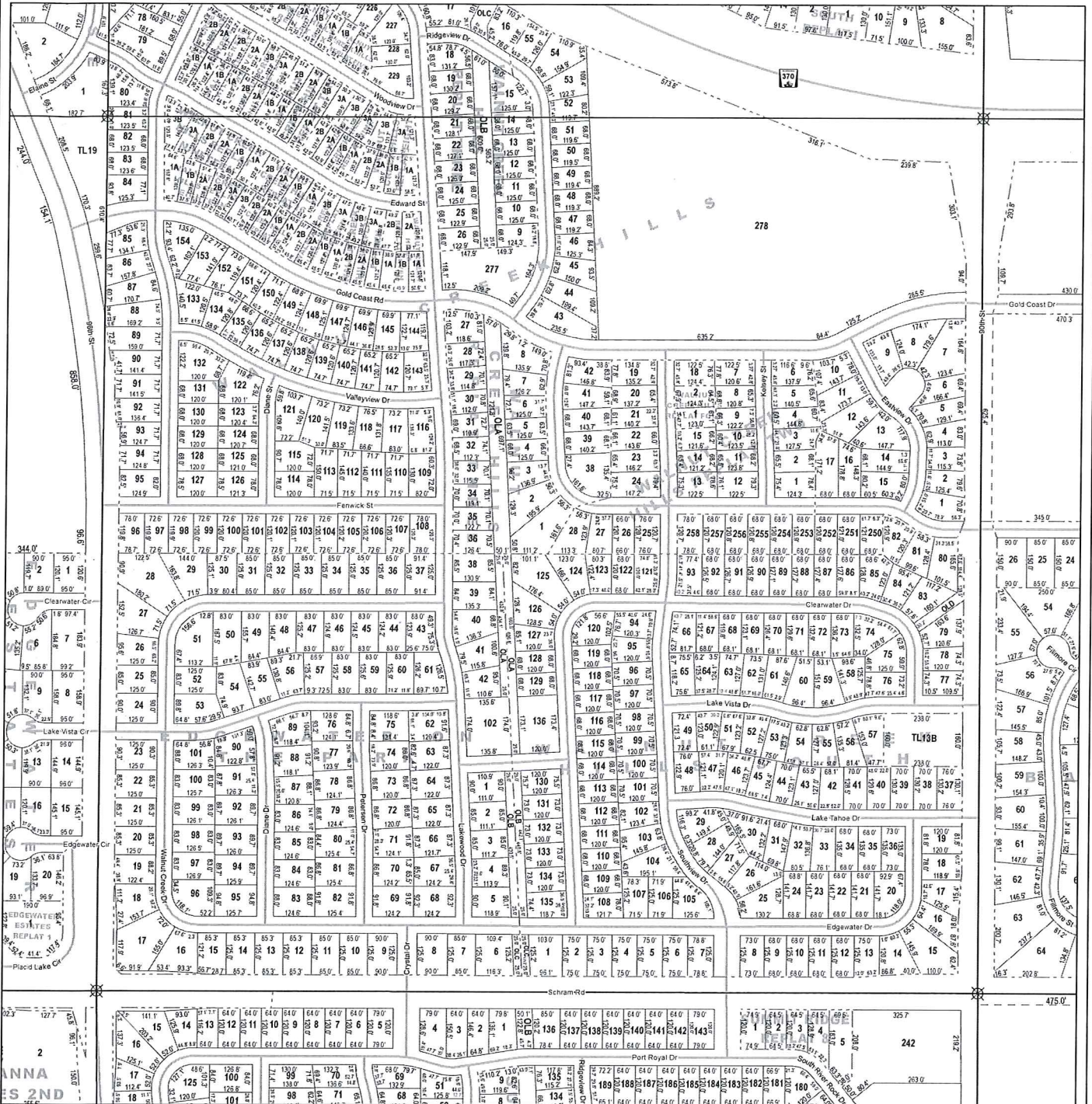

SARPY COUNTY
SURVEYOR'S OFFICE

sarpy county
GIS

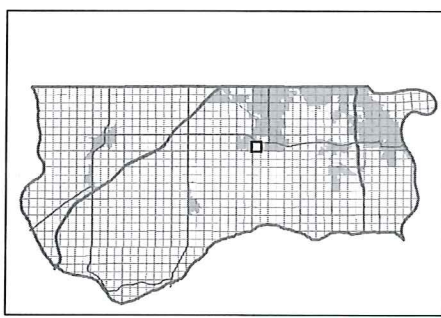

Legend

- Corners
- QuarterSections
- Subdivisions
- Rights of Way
- Lots
- Blocks
- Railroads
- Street Centerline

NOTICE

This map constitutes a representation based on information provided to the Sarpy County Surveyors Office by other individuals and organizations. Therefore no representations regarding the accuracy of the size, dimensions, measurements, condition, platting, or location of the within described area are made. Should such information be required for construction, zoning, or other purposes, the services of a private surveyor and/or title search should be secured.

This Map Was Printed On:
6/23/2009



NW1/4 SEC 34 T14N R12E

1 inch = 200 feet



SARPY COUNTY
SURVEYOR'S OFFICE

sarpy county
GIS

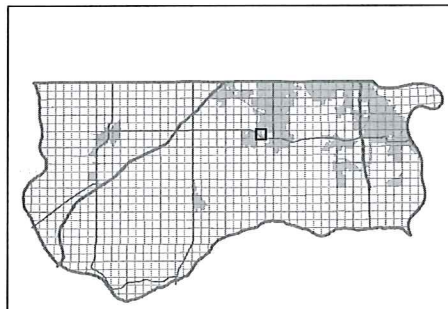

Legend

- Corners
- QuarterSections
- Subdivisions
- Rights of Way
- Lots
- Blocks
- Railroads
- Street Centerline

NOTICE

This map constitutes a representation based on information provided to the Sarpy County Surveyors Office by other individuals and organizations. Therefore no representations regarding the accuracy of the size, dimensions, measurements, condition, platting, or location of the within described area are made. Should such information be required for construction, zoning, or other purposes, the services of a private surveyor and/or title search should be secured.

This Map Was Printed On:
6/09/2010

SW1/4 SEC 34 T14N R12E

1 inch equals 200 feet



SARPY COUNTY
SURVEYOR'S OFFICE

sarpy county
GIS

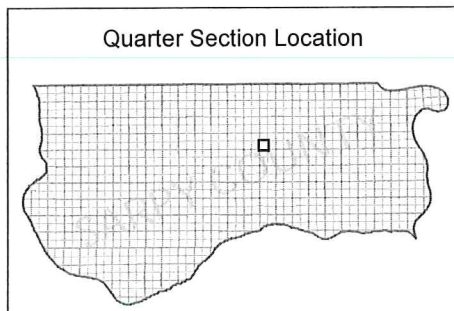

Legend

- Lots
- Quarter Sections
- Subdivisions
- Bluffs
- Roads
- Centerline
- Corners

NOTICE

This map constitutes a representation based on information provided to the Sarpy County Surveyors Office by other individuals and organizations. Therefore no representations regarding the accuracy of the size, dimensions, measurements, condition, platting, or location of the within described area are made. Should such information be required for construction, zoning, or other purposes, the services of a private surveyor and/or title search should be secured.

This Map Was Printed On:
8/28/2007

NW1/4 SEC 34 T14N R12E

1 inch equals 200 feet

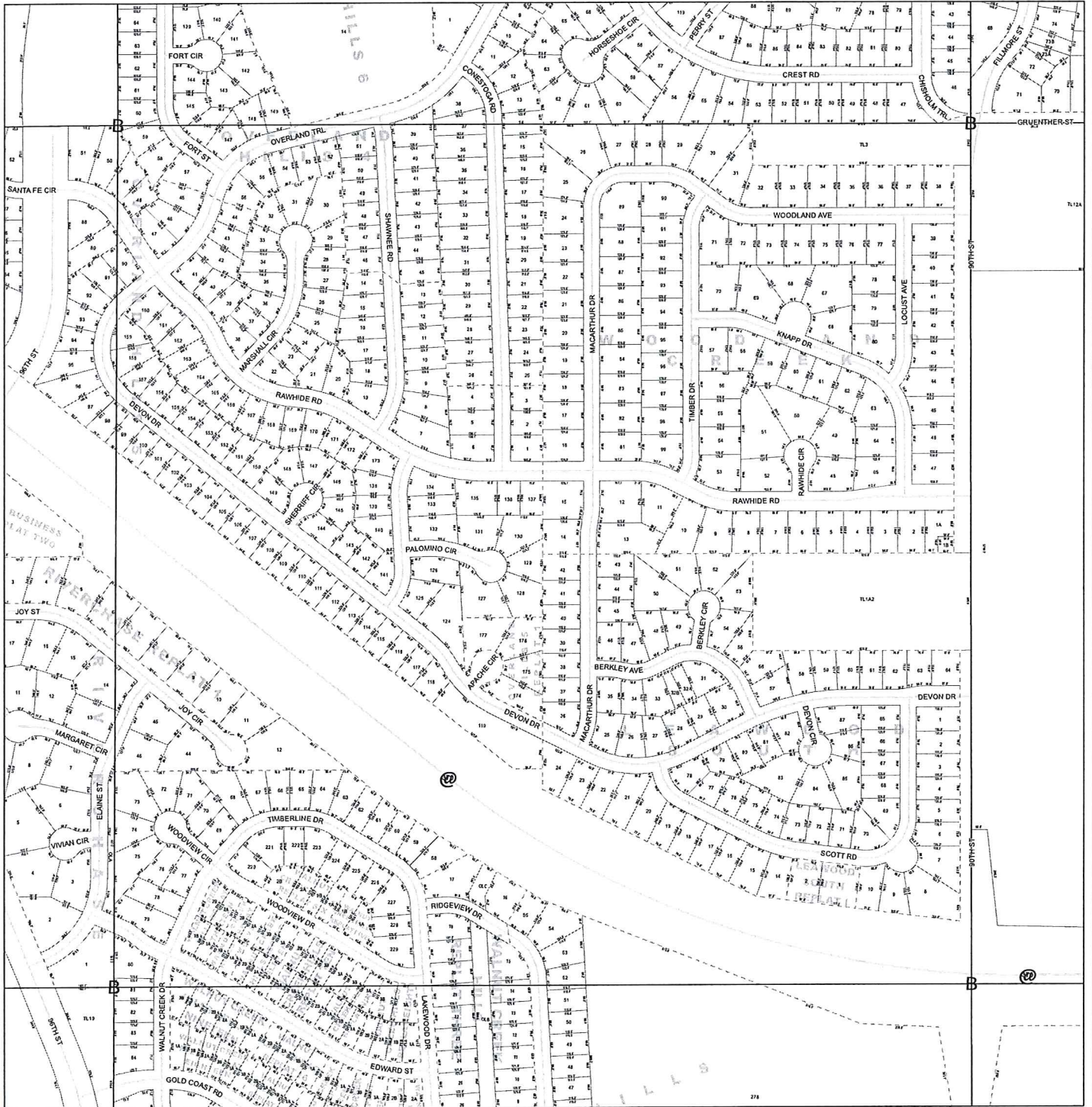

SARPY COUNTY
SURVEYOR'S OFFICE

sarpy county
GIS

Quarter Section Location

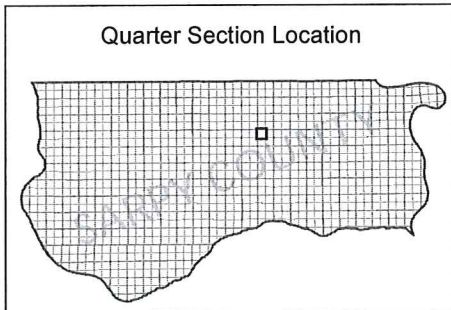

Legend

- Lots
- Quarter Sections
- Subdivisions
- Blocks
- Railroads
- Street Centerline
- Corners

NOTICE

This map constitutes a representation based on information provided to the Sarpy County Surveyors Office by other individuals and organizations. Therefore no representations regarding the accuracy of the size, dimensions, measurements, condition, platting, or location of the within described area are made. Should such information be required for construction, zoning, or other purposes, the services of a private surveyor and/or title search should be secured.

This Map Was Printed On:
8/28/2007

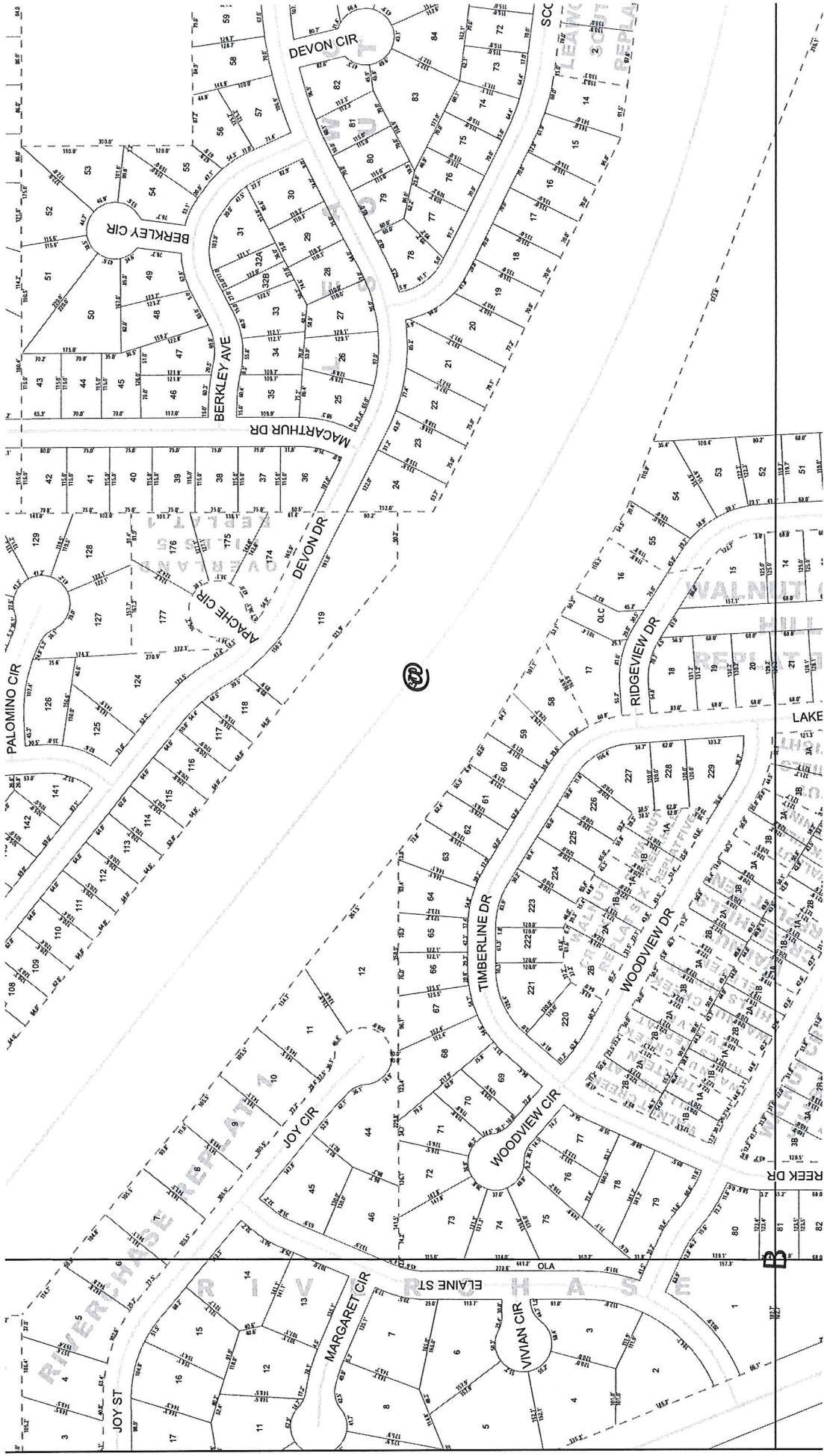

100

LAKE

REEK DR

B

Map showing lot numbers and street names including Palomino Cir, Berkeley Ave, MacArthur Dr, Devon Dr, Ridgeview Dr, Woodview Cir, Joy Cir, Timberline Dr, Woodview Dr, Margaret Cir, Vaman Cir, Elaine St, and Reek Dr. The map includes a central road labeled 'RIVERHIDE REPAIR' and 'WV', a 'LAKE' area, and a 'SCC' (School Construction Center) area.

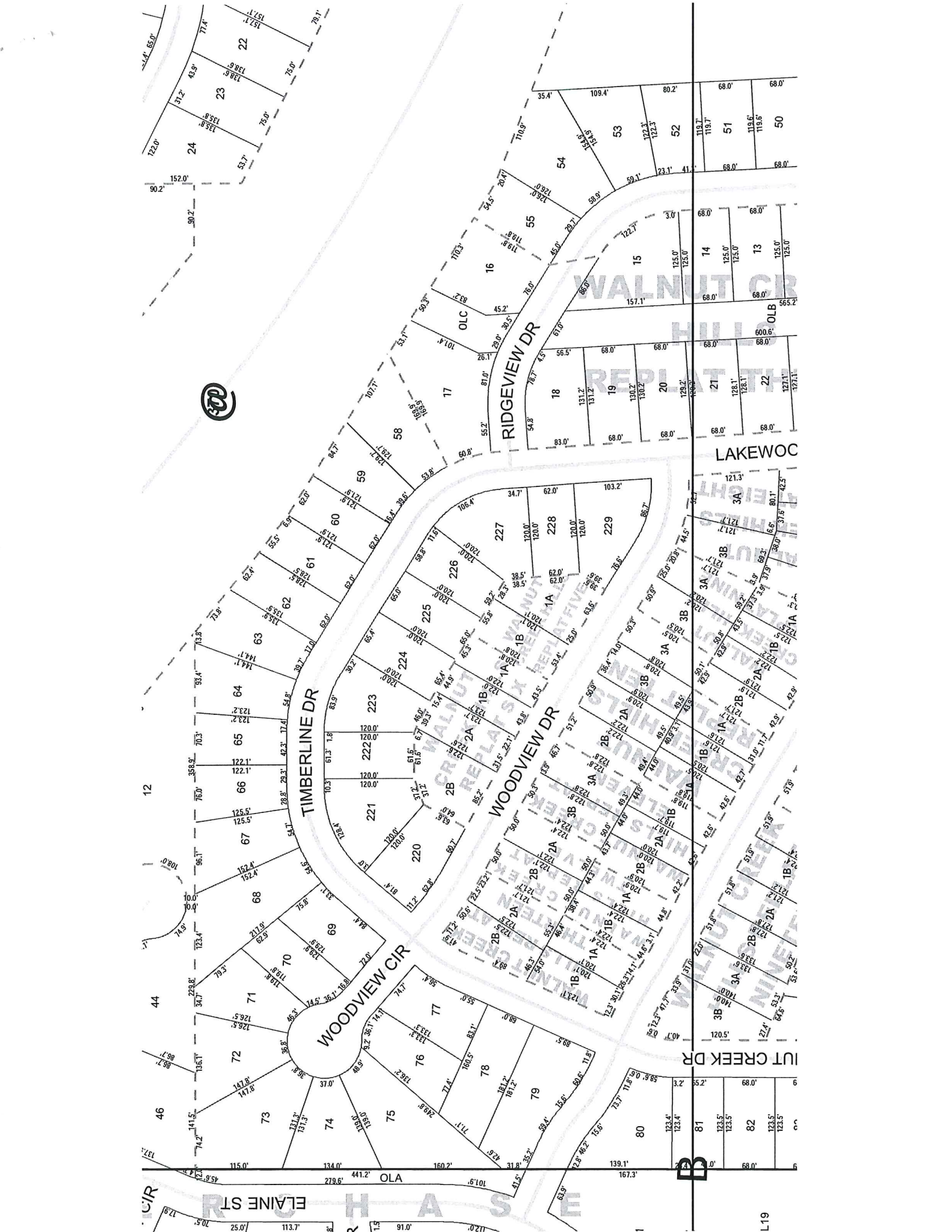

ELAINE ST
WOODVIEW CIR
RIDGEVIEW DR
TIMBERLINE DR
WALNUT CREEK REPLANT HILLS
WOODVIEW DR
LAKEWOC
LUT CREEK DR
L19