

7-303 I.T.

31-410

9-18

WAGON TRAIN HEIGHTS SECOND

CURVE DATA
 ① Δ = 39°25'28"
 T = 80.0000"
 R = 223.2872"
 D = 23.6680"
 L = 132.6346"

CURVE DATA
 ② Δ = 38°48'22"
 T = 80.0000"
 R = 220.9609"
 D = 23.9308"
 L = 132.6398"

CURVE DATA
 ③ Δ = 50°05'20"
 T = 100.0000"
 R = 214.0173"
 D = 25.4330"
 L = 187.0946"

CURVE DATA
 ④ Δ = 24°58'00"
 T = 87.6278"
 R = 61.0000"
 D = 95.4930"
 L = 280.5384"

CURVE DATA
 ⑤ Δ = 244°58'16"
 T = 59.2236"
 R = 61.0000"
 D = 95.4930"
 L = 256.5288"

CURVE DATA
 ⑥ Δ = 34°14'00"
 T = 61.0000"
 R = 61.0000"
 D = 95.4930"
 L = 364.459"

CURVE DATA
 ⑦ Δ = 64°58'16"
 T = 61.0000"
 R = 61.0000"
 D = 95.4930"
 L = 69.1704"

M.A. Sec. 34-T8N-R7E

CONCRETE

ASPHALT

North Line of Sec. 34-T8N-R7E

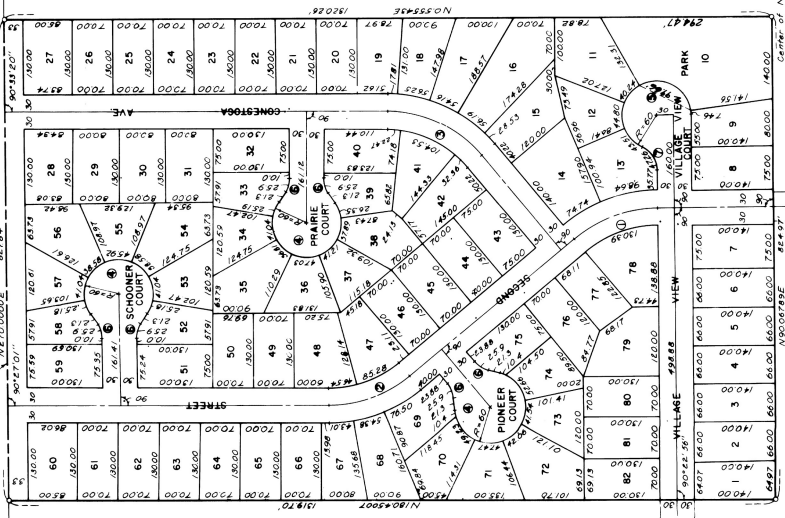

Scale 1" = 100'

BEFORE ME, the undersigned authority, on this _____ day of _____, A.D., 1973, personally appeared _____, known to me to be the person whose name is subscribed to the foregoing instrument, and acknowledged to me that he executed the same for the purposes and consideration therein expressed. My commission expires on _____, A.D., 1973.

WITNESS MY HAND AND NOTARIAL SEAL AT _____, NEBRASKA, IN SAID COUNTY THE DATE LAST APRESAID.

ACKNOWLEDGMENT OF NOTARY
 COUNTY OF _____
 STATE OF NEBRASKA
 I, _____, Notary Public for the State of Nebraska, do hereby certify that _____, the person whose name is subscribed to the foregoing instrument, is the person who executed the same for the purposes and consideration therein expressed.

ON THIS _____ DAY OF _____, A.D., 1973, BEFORE ME A NOTARY PUBLIC DULY COMMISSIONED AND QUALIFIED IN AND FOR THE SAID COUNTY AND STATE OF NEBRASKA, personally appeared _____, known to me to be the person whose name is subscribed to the foregoing instrument, and acknowledged to me that he executed the same for the purposes and consideration therein expressed. My commission expires on _____, A.D., 1973.

MY COMMISSION EXPIRES ON THE _____ DAY OF _____, A.D., 1973.
 ACKNOWLEDGMENT OF NOTARY
 COUNTY OF _____
 STATE OF NEBRASKA
 I, _____, Notary Public for the State of Nebraska, do hereby certify that _____, the person whose name is subscribed to the foregoing instrument, is the person who executed the same for the purposes and consideration therein expressed.

MY COMMISSION EXPIRES ON THE _____ DAY OF _____, A.D., 1973.
 SUBSECTOR'S CERTIFICATE
 I HEREBY CERTIFY THAT A BOUNDARY SURVEY OF THE SUBSECTOR DESCRIBED IN THE FOREGOING DEED WAS MADE AND THAT TOWN PIPES WERE FOUND ON PLACES AT POINTS MARKED ON THE PLAT, WHICH TOWN BEING THE _____ SECTION OF LOT 33 IN THE NORTHWEST QUARTER OF THE SECTION SHOWN AS BEING DIVIDED INTO A FOOT, _____ COUNTY, NEBRASKA. ALL SUBSECTIONS SHOWN ARE CORRECT AND ACCURATE.

DATE: _____
 APPROVAL AND ACCEPTANCE:
 THE FOREGOING PLAT AND DEEDICATION WAS ONLY APPROVED AND ACCEPTED BY THE VILLAGE OF HICKMAN AND THE HICKMAN PLANNING COMMISSION, HICKMAN, NEBRASKA, ON THE _____ DAY OF _____, 1973, BY ORDINANCE NO. _____

ATTEST:

 CHAIRMAN OF HICKMAN PLANNING COMMISSION