

# VIKING PARK

A SUBDIVISION OF  
 LOT 36 B2 PLEASANT HILL, EXCEPT  
 THE EAST 87 FEET OF THE NORTH 132.5  
 FEET THEREOF, SECTION 16:14-13 TOGETHER  
 W/T.L. 12A AND T.L. 13B1, SECTION 21:14-13  
 SARPY COUNTY, NEBRASKA

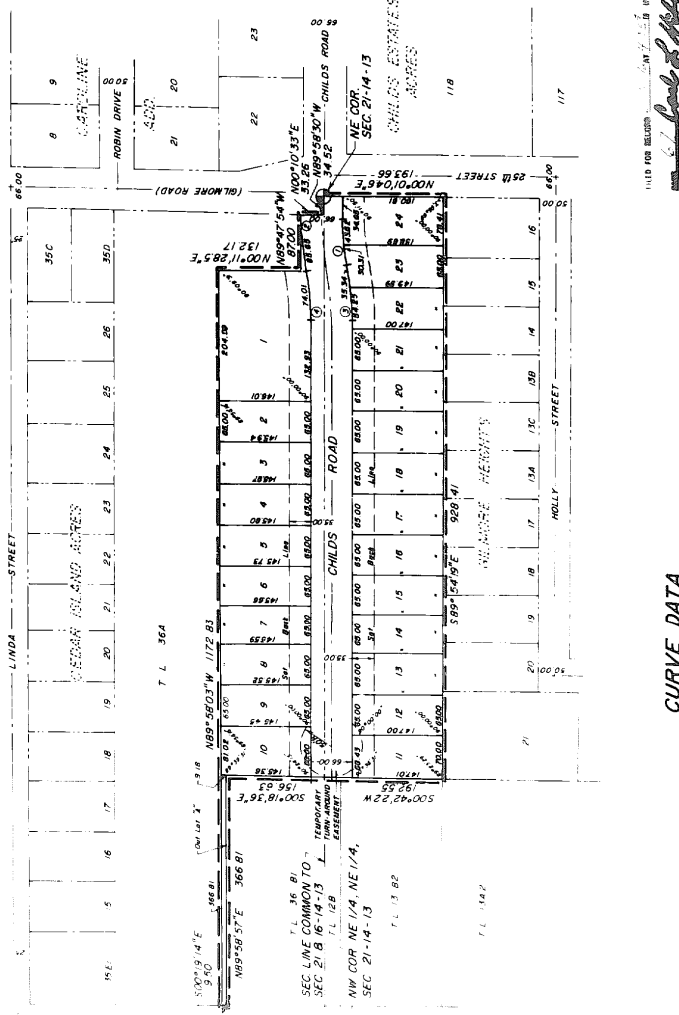

**CURVE DATA**

1) $\Delta = 107^{\circ} 01' 17"$	4) $\Delta = 107^{\circ} 03' 03"$
$R = 406.164'$	$R = 317.008'$
$T = 40.00'$	$T = 40.00'$
$ARC = 83^{\circ} 6' 49"$	$ARC = 83^{\circ} 59' 4"$
$C = 85.537'$	$C = 85.474'$

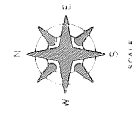

DATE: 5/11/24  
 DRAWN BY: 132

**SUBDIVISION CERTIFICATE**

I CERTIFY THAT I HAVE MADE A CAREFUL REVISION OF THE SUBDIVISION CERTIFICATE HERETOIN AND THAT THE WELLS, MONUMENTS, AND CURVES OF ALL LOTS, STREETS, ALLEYS, RIGHTS OF WAY, AND OTHER PARTS OF THE SUBDIVISION ARE CORRECTLY SHOWN AND THAT THE AREA, LOCATION, AND EXTENT OF THE SAME ARE CORRECTLY SHOWN.

DATE: \_\_\_\_\_

BY: *[Signature]*  
 SURVEYOR

STATE OF NEBRASKA  
 COUNTY OF SARPY

KNOW ALL MEN BY THESE PRESENTS THAT VIKING CONSTRUCTION, INC., A NEBRASKA CORPORATION, HEREBY DECLARES THE ABOVE AND FOREGOING TO BE A TRUE AND CORRECT STATEMENT OF THE FACTS AND THAT THE SAME ARE THE BASIS OF THE SUBDIVISION CERTIFICATE HERETOIN AND THAT THE SAID CERTIFICATE IS THE BASIS OF THE PUBLIC RECORD OF THE SAID DIVISION AND IN ACCORDANCE WITH THE PROVISIONS OF THE NEBRASKA SUBDIVISION ACT AND IN WITNESS WHEREOF WE DO HEREBY SET OUR HANDS AND SEAL OF OFFICE AT \_\_\_\_\_ ON THIS \_\_\_\_\_ DAY OF \_\_\_\_\_ 19\_\_\_.

**APPROVAL OF COUNTY SURVEYOR**

I HEREBY APPROVE OF THIS PLAN OF VIKING PARK ON THIS \_\_\_\_\_ DAY OF \_\_\_\_\_ 19\_\_\_.

ATTEST: \_\_\_\_\_  
 COUNTY SURVEYOR

**APPROVAL OF CITY SURVEYOR**

I HEREBY APPROVE OF THIS PLAN OF VIKING PARK ON THIS \_\_\_\_\_ DAY OF \_\_\_\_\_ 19\_\_\_.

ATTEST: \_\_\_\_\_  
 CITY CLERK

FILED FOR RECORD IN \_\_\_\_\_ BOOK \_\_\_\_\_ OF \_\_\_\_\_ COUNTY, NEBRASKA.

*[Signature]*  
 COUNTY CLERK

017702