

E A S E M E N T

KNOW ALL MEN BY THESE PRESENTS:

That Crawford Pierce

herein called "Grantor", whether one or more, record owner of the real property hereinafter described, for and in consideration of the sum of zero (\$ 0.00), duly paid, the receipt whereof is hereby acknowledged, and the further consideration of the performance of the covenants and agreements by Grantee as hereinafter set out and expressed, does hereby GRANT, REMISE, and RELINQUISH unto the CITY OF LINCOLN, NEBRASKA, a municipal corporation, its successors and assigns, herein called "Grantee", the RIGHT, PRIVILEGE and EASEMENT to construct, reconstruct, maintain, operate, and replace a public sanitary sewer and appurtenances thereto belonging, over and through the following described real property, to-wit:

See Attachment

TO HAVE AND TO HOLD UNTO THE CITY OF LINCOLN, NEBRASKA, its successors and assigns, so long as such sanitary sewer shall be maintained, together with the right of ingress and egress to said property from the public streets, for the purpose of constructing, reconstructing, inspecting, repairing, maintaining, operating and replacing said sanitary sewer and appurtenances thereto, located thereon, in whole or in part, at the will of Grantee, it being the intention of the parties hereto that Grantor is hereby granting the uses herein specified without divesting Grantor of title and ownership of the rights to use and enjoy the above described property for any purpose except the construction thereon of permanent buildings, subject only to the right of Grantee to use the same for purposes herein expressed, and subject to any prior leases or easements of record heretofore granted to other parties.

THIS INSTRUMENT, and the covenants and agreements herein contained shall inure to the benefit of and be binding and obligatory upon the heirs, executors, administrators, successors and assigns of the respective parties.

17th IN WITNESS WHEREOF, we have hereunto set our hands this day of December, 1984.

Crawford Pierce
Gloria Pierce

STATE OF NEBRASKA)
LANCASTER COUNTY) ss.

On December 17, 1984, before the undersigned, a Notary Public, personally came Crawford Pierce and Gloria Pierce, husband and wife to me known to be the identical person(s) whose name(s) (is) (are) affixed to the foregoing instrument and acknowledged the same to be a voluntary act and deed.

Witness my hand and notarial seal the day and year last above written.



Julie K. Krusty
Notary Public

My Commission Expires:

STATE OF NEBRASKA)
LANCASTER COUNTY) ss.

On _____, before the undersigned, a Notary Public, personally came _____ to me known to be the _____ President of _____ a corporation, and identical person whose name is affixed to the foregoing instrument and acknowledged the same to be his voluntary act and deed and the voluntary act and deed of said corporation.

Witness my hand and notarial seal the day and year last above written.

Notary Public

My Commission Expires:

435
Commencing at the northeast corner of Outlot C of South Glenn Addition to the City of Lincoln, Nebraska and extending thence N. 90°-00' W. along the south line of Van Dorn Street 110.0 feet,

thence S. 0°-00' E., 50.0 feet;

thence N. 90°-00' W., 27.0 feet to the point of beginning, and point of curvature of a circular curve to the left having a central angle of 12°-15', a radius of 294.52 feet, and whose long chord bears S. 6°-07'-30" E.;

thence along the arc of said circular curve 62.97 feet to the point of tangency;

thence S. 12°-15' E., 61.25 feet to the point of curvature of a circular curve to the right having a central angle of 3°-59'-38", a radius of 320.52 feet, and whose long chord bears S. 10°-15'-11" E.;

thence along the arc of said circular curve, 22.34 feet to the point of tangency;

thence N. 90°-00' W., 40.48 feet to the point of curvature of a circular curve to the left having a central angle of 2°-48'-24", a radius of 280.52 feet, and whose long chord bears N. 10°-50'-48" W.;

thence along the arc of said circular curve 13.74 feet to the point of tangency;

thence N. 12°-15' W. 61.25 feet to the point of curvature of a circular curve to the right having a central angle of 12°-15', a radius of 334.52 feet and whose long chord bears N. 6°-07'-30" W.;

thence along the arc of said circular curve, 71.52 feet to the point of tangency;

thence N. 90°-00' E., 40.0 feet to the point of beginning.

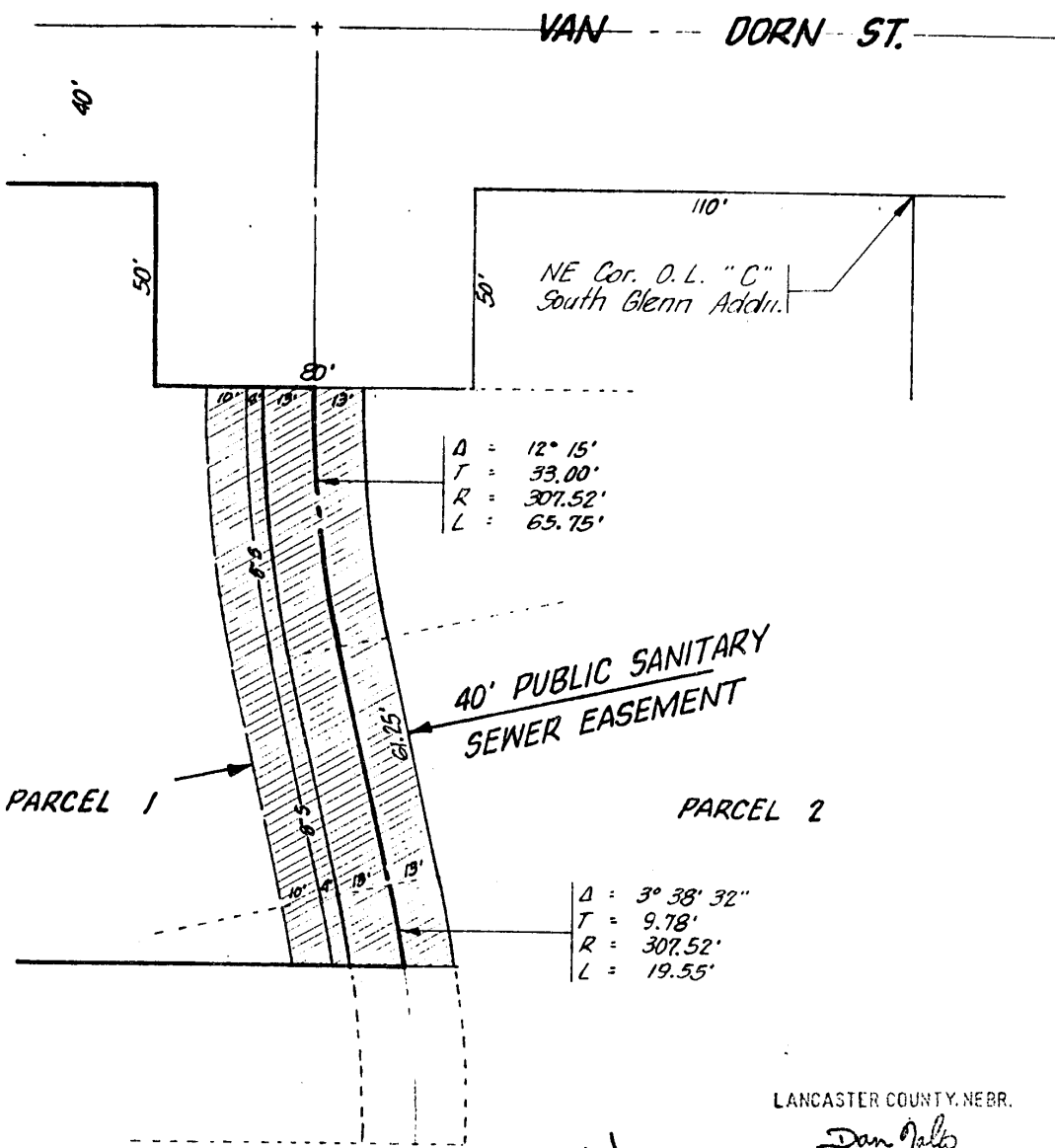

LANCASTER COUNTY, NEBR.
Dan Jallo
 REGISTER OF DEEDS

\$20.50

1985 JAN -4 PM 3:09

ENTERED ON
 NUMERICAL INDEX
 FILED FOR RECORD AS:

INST. NO. 85 435

INDEXED
 MICRO-FILED
 GENERAL

18-661
 mix

Cite CLK