

**REPLAT  
OF  
VALAND SUBDIVISION  
IN  
VALLEY NEBRASKA  
IN  
SE 1/4 SE 1/4 SECTION 36  
T48N R9E OF THE 610 2ND  
DOWNS COUNTY NEBRASKA**

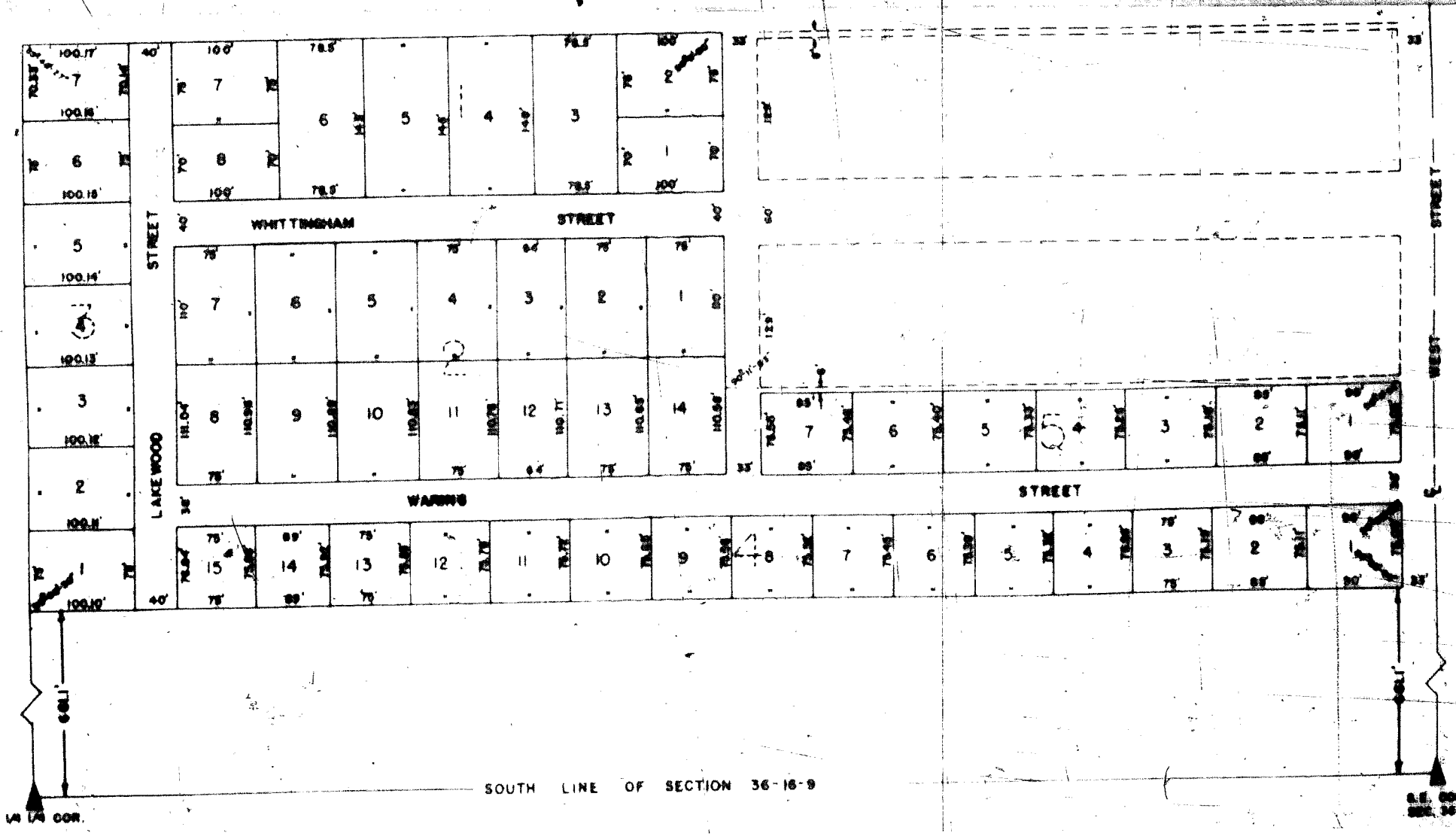

SCALE 1"=100'



1/4 1/4 COR.

SOUTH LINE OF SECTION 36-18-9

SEE PLAN  
SEC. 36-18-9

### DEDICATION

Know all men by these presents:

That the president of Valand Development, Inc. acting for and in behalf of the owner of the Valand Subdivision does hereby dedicate to the public, for public use, the streets plotted as shown hereon. In witness whereof, said parties have caused these presents to be signed on this 24<sup>th</sup> day of February A.D. 1962

William J. Harris



### ACKNOWLEDGEMENT

State of Nebraska )  
  ) S.S.  
Douglas County )

On this 24<sup>th</sup> day of February 1962, before me, a Notary Public in said county, did personally come the president of Valand Development Inc. whose signature appears above, personally known to me to be the identical person whose name is affixed hereto as president of Valand Development Inc. and does acknowledge the signing of said instrument to be his voluntary act and deed.



Virginia Schuch  
Notary Public

My commission expires the 31st day of August A.D. 1967

### CERTIFICATION

We, the undersigned registered land surveyors, do hereby certify that we have accurately surveyed and staked with iron markers the corners of the lots as shown hereon. We further certify that this plat is a replat of Valand Subdivision replatted for the purpose of correcting certain discrepancies and omissions that were found during the survey of the boundary and lots.

Stewart A. Smith & [Signature]  
Stewart A. Smith & [Signature]  
Registered Land Surveyors

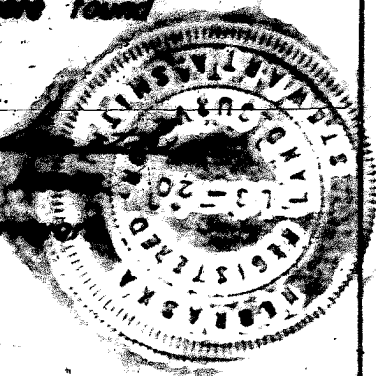

### VILLAGE BOARD APPROVAL

This replat of Valand Subdivision was approved and accepted by the Village Board of Valley, Douglas County, Nebraska on this 26th day of February 1962.

[Signature]  
Village Clerk

[Signature]  
Mayor



DOUGLAS COUNTY  
SURVEYOR'S OFFICE  
[Signature]