

N

91 7314

UNRECORDED

3619

SE COR OF THE SW 1/4 SEC 31.75-43

Fee 25.00

STATE OF IOWA, Pottawattamie County  
 Filed for record the 27 day of Sept  
 1990 at 2:50 o'clock P.M. and recorded  
 in book 91 page 7313

By *John J. Fortino*  
 Recorder

91 7313

THIS IS TO CERTIFY THAT PART OF THE CURVE DATA TABLE FOR CURVES 2 THROUGH 8 INCLUSIVE AND CURVE 27 IN THE ORIGINAL PLATTING OF TIMBERCREST 1ST ADDITION WERE SHOWN IN ERROR AND TO FURTHER CERTIFY THAT THE THIS PLAT CORRECTLY SHOWS ORIGINALLY INTENDED CURVE DATA.

*Clarence Roger Carrell*  
 CLARENCE ROGER CARRELL  
 REGISTERED LAND SURVEYOR  
 IOWA L.S. #7575

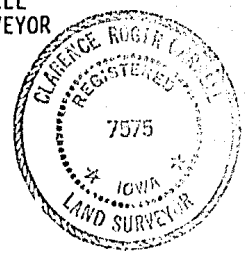

THE SOUTHWEST QUARTER OF SECTION 31,  
4TH LOT 13, GREENWOOD SUBDIVISION,

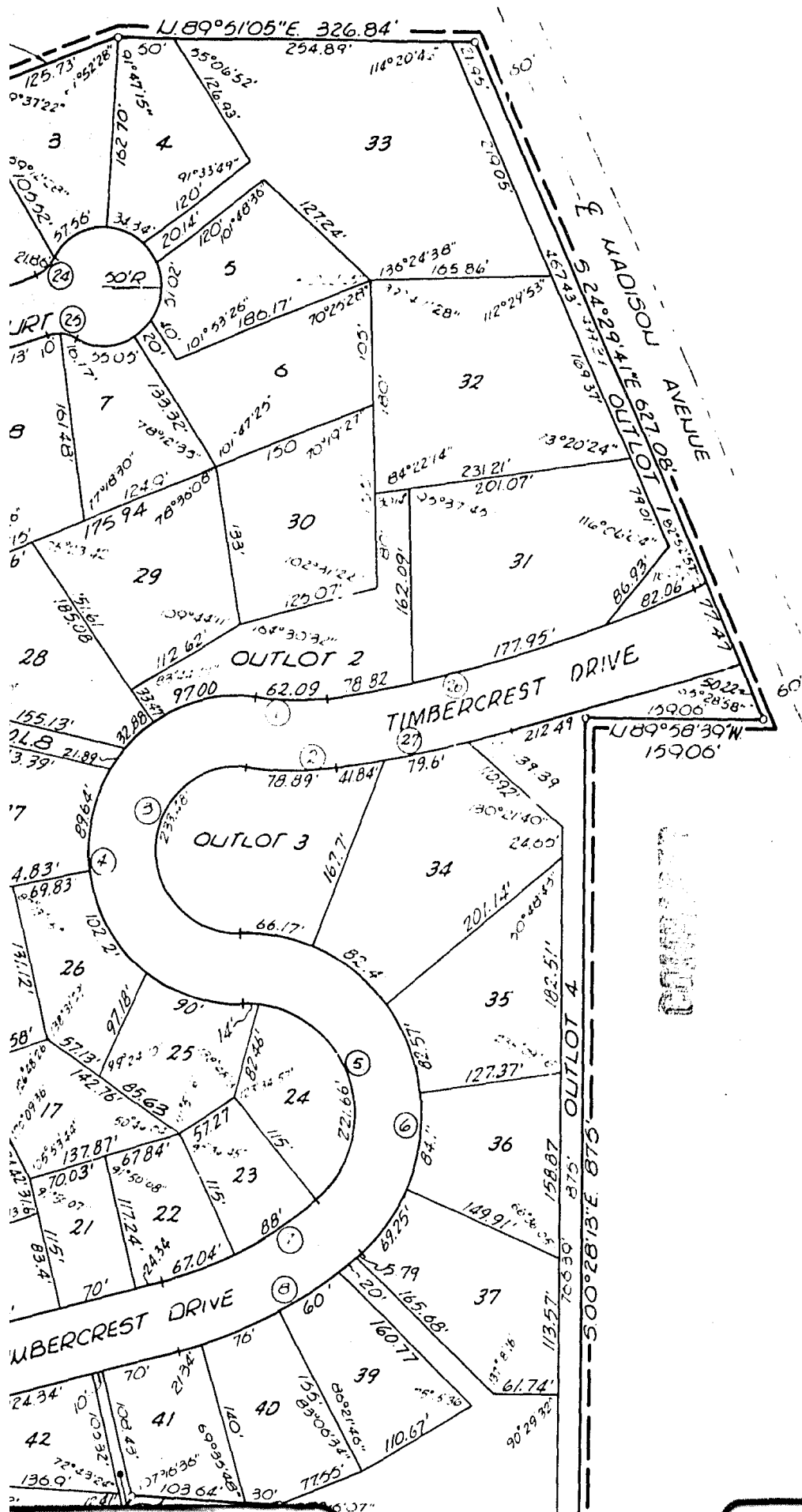

91 7315

91 7314

GREENWOOD

GREENWOOD

COMPALED

VIT

# ST ADDITION

1/4 QUARTER OF SECTION 31, TOWNSHIP 75 NORTH,

1/4 THE SOUTHWEST QUARTER OF SECTION 31,

WITH LOT 13, GREENWOOD SUBDIVISION,

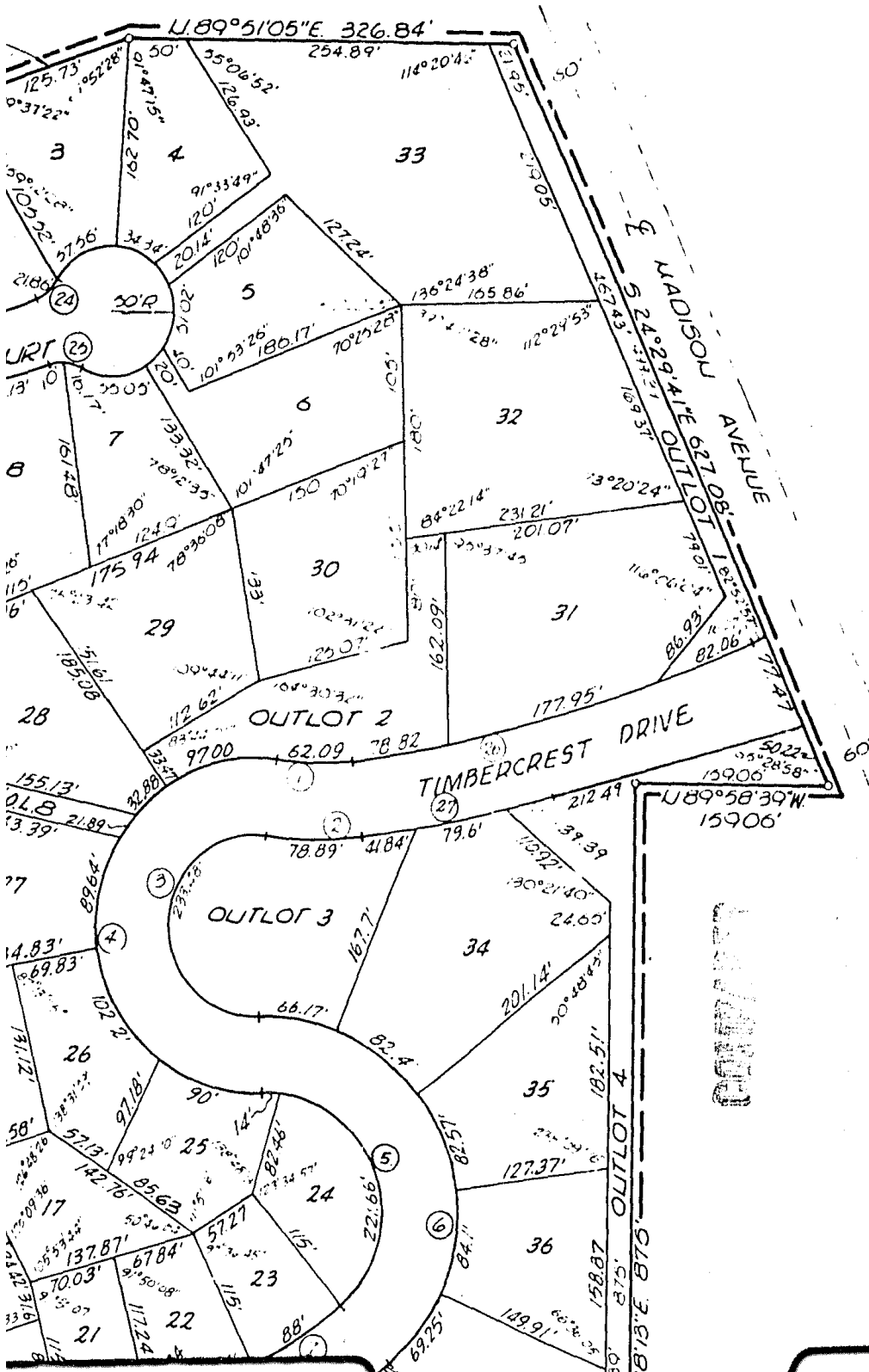

91 7315

COMPALED

91 7314

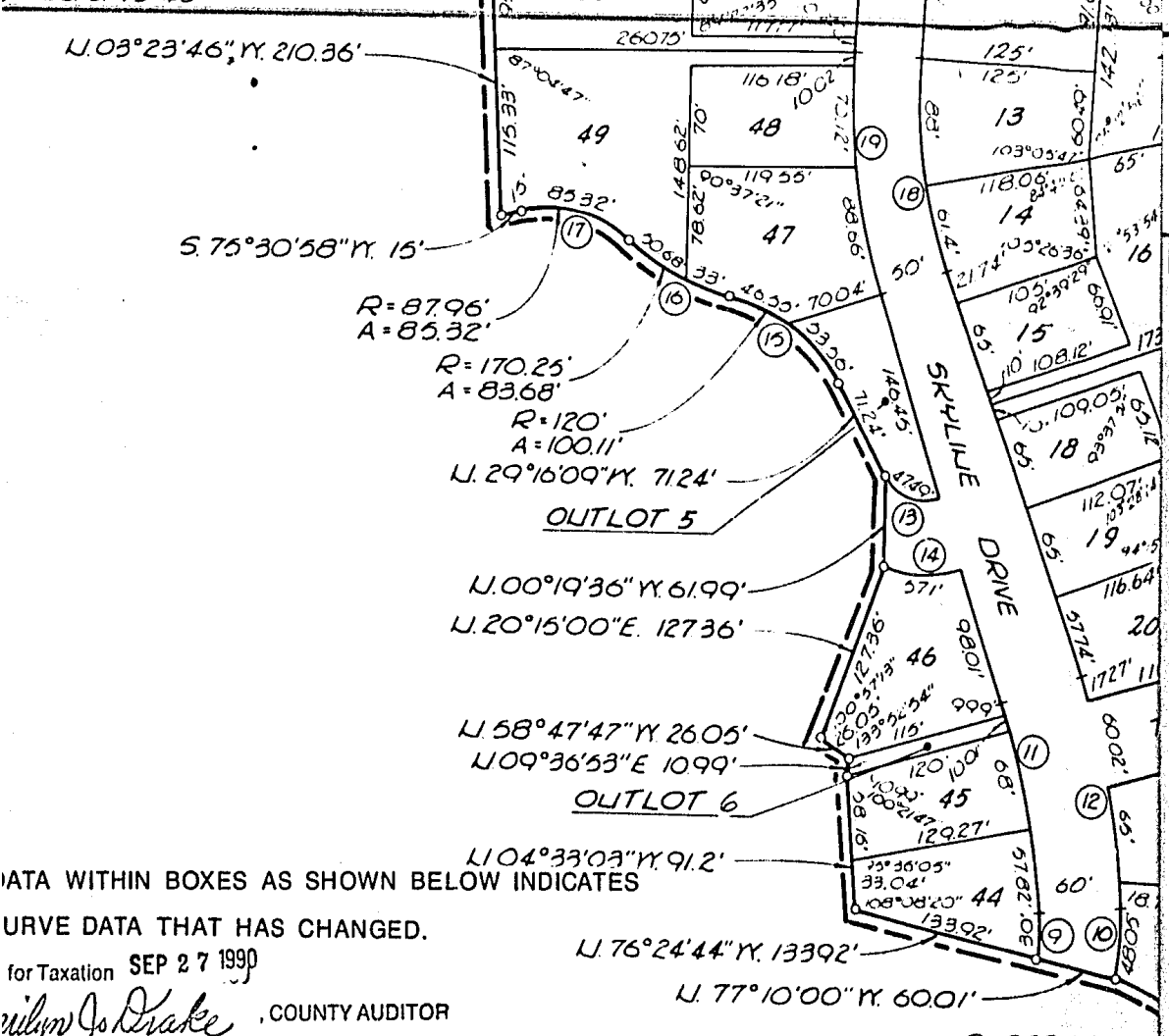

DATA WITHIN BOXES AS SHOWN BELOW INDICATES

CURVE DATA THAT HAS CHANGED.

for Taxation SEP 27 1990

*William J. Drake*, COUNTY AUDITOR

DELTA	T	R	J	L
16°02'18"	31.25	221.82	25.82995	62.09
16°02'18"	39.70	281.82	20.330637	78.89
191°06'24"	-719.95	70.00	81.851143	233.48
191°06'24"	-1337.06	130.00	44.073692	433.61
142°07'39"	276.90	95.00	60.311368	235.66
142°07'39"	451.78	155.00	36.965032	384.49
26°49'36"	78.97	331.14	17.302591	155.04
26°49'36"	93.28	391.14	14.648412	183.13
15°37'34"	15.09	110.00	52.09700	30.00
16°11'38"	24.19	170.00	33.70338	48.05
14°30'17"	73.30	576.00	9.94718	145.82
14°30'17"	80.94	636.00	9.90877	161.01
81°05'09"	28.71	33.56	170.72962	47.49
39°09'21"	29.72	83.56	68.56396	57.10
47°47'50"	53.17	120.00	47.74654	100.11
28°09'38"	42.70	170.25	33.65411	83.68
55°34'40"	46.36	87.96	65.13701	85.32
22°14'01"	75.65	385.00	14.38201	149.40
22°14'01"	85.48	435.00	13.17144	168.80
06°14'39"	60.00	1100.00	5.20871	119.88
06°14'39"	62.73	1150.00	4.98224	125.33
22°55'40"	76.05	375.00	15.27889	150.06
21°47'45"	81.83	425.00	13.48138	161.67
41°45'15"	11.44	30.00	190.98356	21.86
49°58'25"	13.98	30.00	190.98611	26.17
15°57'48"	170.52	1216.12	4.71136	338.83
7°13'16"	80.52	1276.12	4.489844	160.83

OR

# AFFIDAVIT

# TIMBERCREST 1

LOCATED IN A PART OF THE NORTHEAST QUARTER OF THE SOUTHWEST  
 RANGE 43 WEST OF THE 5TH P.M., AND THE SOUTHEAST QUARTER OF  
 TOWNSHIP 75 NORTH, RANGE 43 WEST OF THE 5TH P.M., TOGETHER  
 ALL IN POTTAWATTAMIE COUNTY, IOWA.

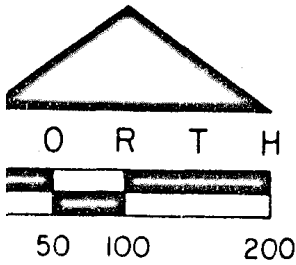

NG. NO. 000111  
 DATE: SEPT 24, 1990

