



BK 0958 PG 538



MISC 1991 06025

THIS PAGE INCLUDED FOR
INDEXING
PAGE DOWN FOR BALANCE OF INSTRUMENT

AFFIDAVIT

This is a correction to the text on the original plat of The Lindens.

BOOK 958 PAGE 538

BLONDO

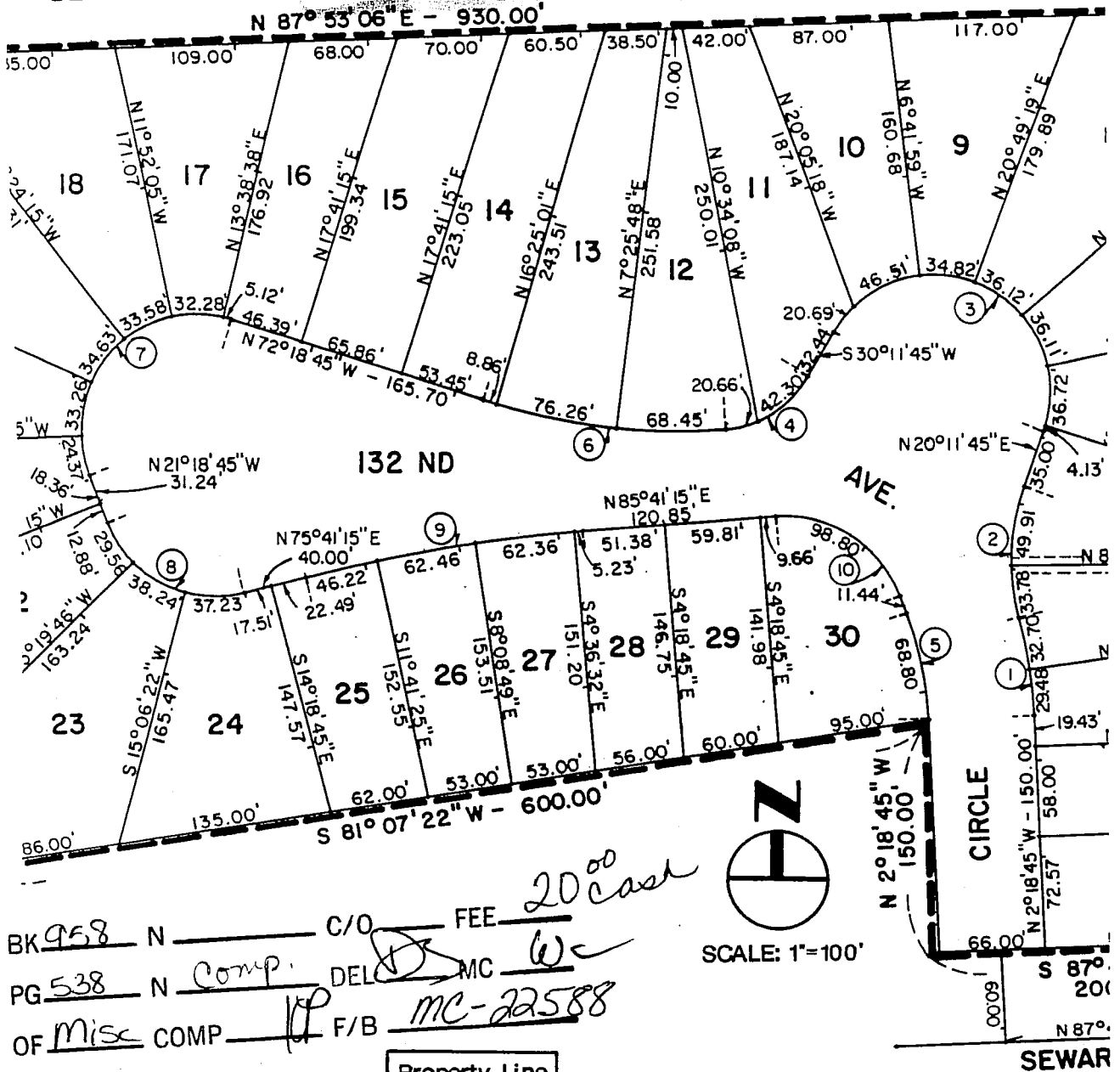

BK 958 N _____ C/O _____ FEE 20.00 cash
 PG 538 N Comp. DEL MC Wc
 OF Misc COMP IP F/B MC-22588

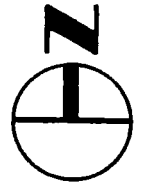

SCALE: 1"=100'

Property Line
Centerline Curve Data

1) Δ = 12° 30' 00"	2) Δ = 35° 00' 00"	3) Δ = 170° 00' 00"
D = 20° 06' 14"	D = 41° 49' 18"	D = 79° 01' 43"
R = 285.00'	R = 137.00'	R = 72.50'
T = 31.21'	T = 43.20'	T = 828.68'
L = 62.18'	L = 83.69'	L = 215.11'

misc 6025

LEGEND

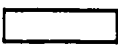
-  INFORMATION TO BE CORRECTED
-  CORRECTED INFORMATION

This is to certify that the text encircled on this plat was in error on the original platting of The Lindens and I further certify that the text enclosed within a rectangle is correct and originally intended.

DATE April 3, 1991

Charles W. Ahern
 CHARLES W. AHERN L.S. 112

RECEIVED
 APR 4 2 55 PM '91
 GEORGE J. PROLEMIO
 REGISTERED OF DEEDS
 DOUGLAS COUNTY, NE

NEBRASKA
 REGISTERED
 LS.-112
 LAND SURVEYOR
 CHARLES W. AHERN

PLATE 1 OF 1	DATE 4-3-91 K.M.A. NO. B900430	TITLE CORRECTION PLAT PROJECT THE LINDENS
-----------------	---	--



KIRKHAM, ARCHITECTS
 MICHAEL ENGINEERS
 AND ASSOCIATES PLANNERS