



BK 0919 PG 194



MISC 1990 05842

THIS PAGE INCLUDED FOR
INDEXING
PAGE DOWN FOR BALANCE OF INSTRUMENT

LAND SURVEYOR'S CERTIFICATE

I hereby certify that this survey was made by me or under my direct personal supervision and that I am a duly Registered Land Surveyor under the laws of the State of Nebraska.

BOOK **919** PAGE **194**

LEGAL DESCRIPTION

Lot 1, The Knolls Townhomes, a subdivision as surveyed, platted and recorded in Douglas County, Nebraska, except the South 36.00 feet in width thereof.

RECEIVED

APR 6 4 15 PM '90

REGISTER OF DEEDS
DOUGLAS COUNTY, NE

919 N _____ C/O _____ FEE 5.51
1914 N _____ DEL _____ MC (Wc)
DE _____ COMP _____ F/B _____ MC-20693

This is to certify that I find no irregular or special taxes due or delinquent against the property as described in the Surveyor's Certificate and as shown by the records of this office.

3-30-90 _____
Date County Treasurer

5842 J. Misc

LOT 70, THE KNULLS

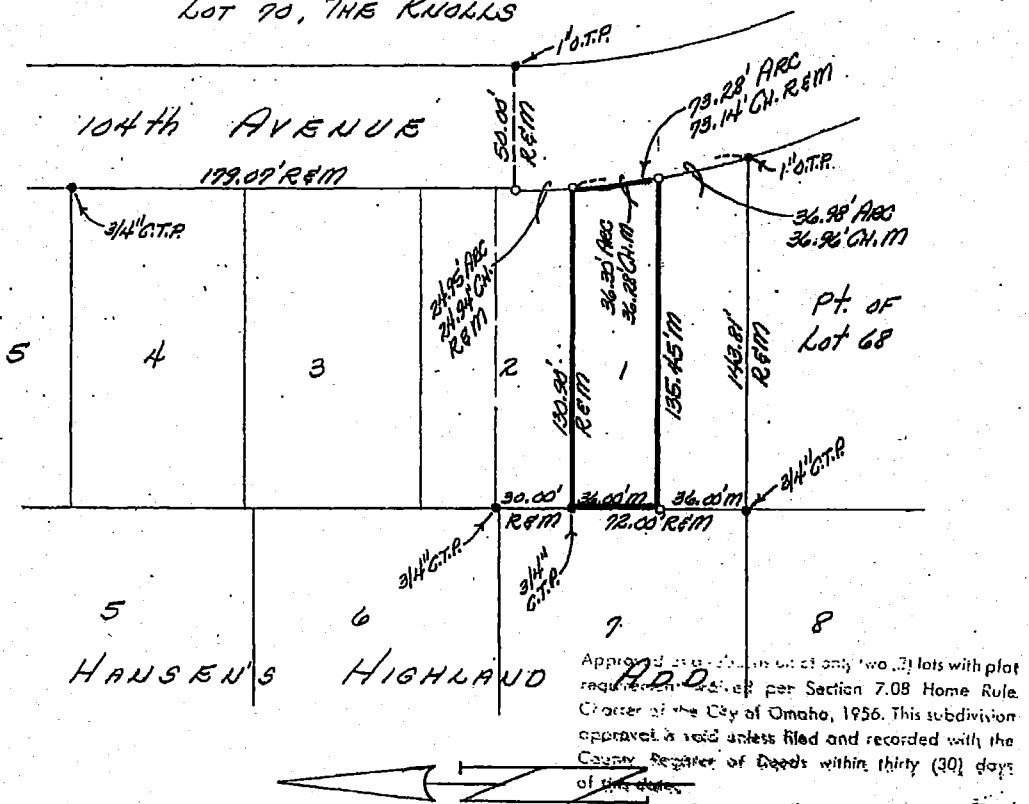

SCALE: 1" = 40'-6-90 SPB [Signature] BK
Date Planning Director

ADDRESS: 3508 N. 104TH AVE. BUILDING PERMIT NO. _____

Date: December 13, 1989 Reg. No. 308

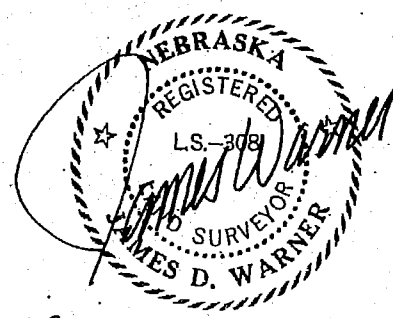

- LEGEND**
- corners found
 - o corners set (3/4" O.T.P.)
 - R recorded distance
 - M measured distance
 - COMP computed distance or angle
 - C.T.P. crimped top pipe
 - O.T.P. open top pipe
 - Δ set temporary point

TD² FILE NO. 244-111-45

BOOK 89-Misc. 13 PAGE 53

1759