

LAND SURVEYOR'S CERTIFICATE

92-18364

I hereby certify that this survey was made by me or under my direct personal supervision and that I am a duly Registered Land Surveyor under the laws of the State of Nebraska.

Legal Description: Lot 88, Tara Hills, a subdivision as surveyed; platted and recorded in Sarpy County, Nebraska, together with that part of Lot 89 said Tara Hills described as follows: Beginning at the S.E. corner of said Lot 89; thence S67°34'51"W (assumed bearing) 120.00 feet on the South line of said Lot 89 to the S.W. corner of said Lot 89; thence Northwesterly on the Westerly line of said Lot 89 on a 235.00 foot radius curve to the right, chord bearing N19°50'11"W, chord distance 21.18 feet, an arc distance of 21.19 feet; thence N72°44'47"E 120.00 feet to the East line of said Lot 89; thence Southeasterly on the East line of said Lot 89 on a 115.00 foot radius curve to the left, chord bearing S19°50'11"E, chord distance 10.36 feet, an arc distance of 10.37 feet to the point of beginning.

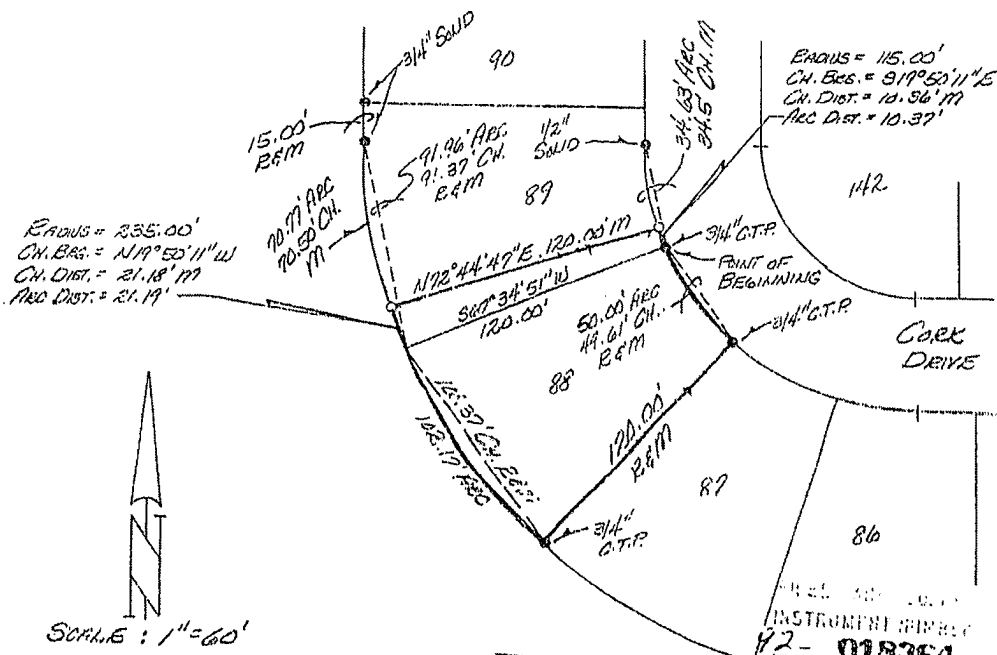

- Legend
- corners found
 - corners set (3/4" C.T.P.)
 - recorded distance
 - measured distance
 - computed distance or angle
 - crimped top pipe
 - open top pipe
 - chord
 - bearing
 - set temporary point
- - o
 - R
 - M
 - COMP.
 - C.T.P.
 - O.T.P.
 - C.H.
 - BRG.
 - △

Proof	W
D.E.	W
Verify	W
Filmed	
Checked	
Fee \$	5.52

INSTRUMENT NUMBER
92-018364
JUN 2 3 1987
REGISTER OF DEEDS

Ernest W. Koening Jr.
Signature of Land Surveyor

DATE RECEIVED _____ Date: June 2, 1987 Reg. No. 313

OFFICIAL ADDRESS 1240 Cork Dr.

BLDG. PERMIT NO. _____

JOB. NO. 161-114-3
SHEET NO. 983 9C
BOOK 92-Cert. 5 PAGE 74

SEAL



THOMPSON, DREESSEN & DORNER, INC., 10730 PACIFIC STREET, OMAHA, NEBRASKA 68114, 402-397-7694

18364