

92-06029

92-06029

NOTE: NO DIRECT VEHICULAR ACCESS SHALL BE PERMITTED ONTO 25TH STREET FROM LOTS 1 THROUGH 9, INCLUSIVE, OR SHALL BE PERMITTED ONTO CEDAR ISLAND ROAD FROM LOTS 23 THROUGH 28, INCLUSIVE, AND LOTS 27 AND 28.

SUNRISE ADDITION

LOTS 1 THRU 86, INCLUSIVE
BEING A PLATING OF TAX LOT 18 IN THE SE/4
OF SECTION 21, T14N, R13E OF THE 6TH P.M., SAPPY
COUNTY, NEBRASKA

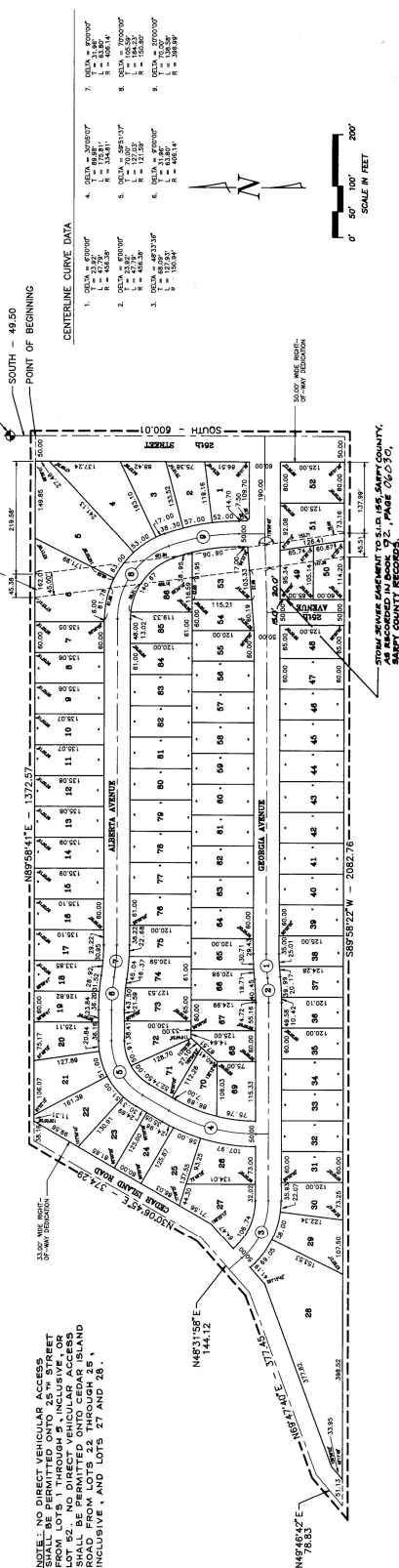

STATE OF NEBRASKA
COUNTY OF SARPY
I, **William P. Dorn**,
PLATTE COUNTY RECORDER, do hereby certify that the foregoing plat was duly recorded in the office of the recorder of the county of Sarpy, Nebraska, on the 22nd day of December, 1992, at 10:00 A.M.

APPROVAL OF SAPPY COUNTY PLANNING COMMISSION
DATE: 12/22/92
BY: **William P. Dorn**

STATE OF NEBRASKA
COUNTY OF SARPY
I, **William P. Dorn**,
PLATTE COUNTY RECORDER, do hereby certify that the foregoing plat was duly recorded in the office of the recorder of the county of Sarpy, Nebraska, on the 22nd day of December, 1992, at 10:00 A.M.

APPROVAL OF SAPPY COUNTY PLANNING COMMISSION
DATE: 12/22/92
BY: **William P. Dorn**

116029

SUNRISE ADDITION

2 THOMPSON, DRESSSEN & DORNER Consulting Engineers & Land Surveyors

10836 OLD MILL ROAD
OMAHA, NE 68154
(402) 330 - 8860

FINAL PLAT

880-101