

2019-16723

07/29/2019 2:39:39 PM

Deb Houghtaling
COUNTY CLERK/REGISTER OF DEEDS



COUNTER	<u>RP</u>	C.E.	<u>RP</u>
VERIFY	<u>RP</u>	D.E.	<u>RP</u>
PROOF	<u>RP</u>		
FEES \$	<u>310.00</u>		
CHECK#	<u>1207</u>		
CHG		CASH	
REFUND		CREDIT	
SHORT		NCR	



**THIS PAGE ADDED
FOR RECORDING
INFORMATION.**

**DOCUMENT STARTS ON
NEXT PAGE.**

Deb Houghtaling

SARPY COUNTY CLERK/ REGISTER OF DEEDS
RENEE LANSMAN, DEPUTY
1210 GOLDEN GATE DRIVE
PAPILLION, NE 68046-2842
402-593-5773

*R+R
Stonybrook South HKA
Mark Leigler
7107 S. 140th Ave
Omaha, NE 68138*

STONYBROOK SOUTH RESTRICTIVE COVENANTS
FIRST AMENDMENT

The undersigned hereby declare that the following First Amendment to the restrictive covenants shall become operative on August 1, 2019 and are to run with the land and shall be binding on all present and future owners of all or any part of the following described real estate.

All lots in STONYBROOK SOUTH, an Addition in Sarpy County Nebraska, as surveyed, platted and recorded, which are listed on Exhibit "A", attached hereto and incorporated by a reference.

SECTION I: PURPOSE

The restrictive covenants described herein are for the purpose of ensuring that all lot improvements and maintenance conform to the harmony of design and location in relation to surrounding structures, to protect the value, character, and residential quality of all lots in the neighborhood, as well as the quiet enjoyment of property by the residents of the neighborhood.

SECTION II: ENFORCEMENT

Any present or future owner or owners of any part of any lot may prosecute any proceedings at law or in equity against the person or persons violating or attempting to violate any of these covenants in order to prevent, halt, or abate such violation, and to recover damages for such violation.

SECTION III: LOT, STRUCTURE, AND IMPROVEMENT GUIDELINES

- A. All lots shall be used only for single-family residence purposes.
- B. No lot shall be re-subdivided into two or more smaller lots unless each dwelling site resulting from lost-splitting contains at least as much area as the smallest lot in Stonybrook South Addition.
- C. All dwelling shall be constructed to have garage space for at least two automobiles.
- D. No trailer, basement, tent, shack, garage, barn, or other outbuilding erected on said real estate shall be used as a residence temporarily or permanently, nor shall any structure of a temporary character be used as a residence.
- E. Dwellings constructed in another addition or location shall not be moved to any lot within the Addition.
- F. No building or other materials shall be placed on any lot until construction is started on any approved structure or other improvement.
- G. No fence, screen wall, or similar structure shall be erected unless written approval is obtained in advance from the Architectural Committee.
- H. No alterations to dwelling or structures may be erected without approval from the Architectural Committee in advance, other than routine maintenance.

SECTION IV: NUSIANCES

- A. No noxious or offensive trade or activity shall be carried on upon any lot or property in the neighborhood.
- B. Property of any description within the neighborhood shall not be used in any way so as to endanger the health of any person or unreasonably disturb the owner or owners of any person or the neighborhood.
- C. All lots shall be kept free of trash and debris.
- D. No garbage or trash can or accumulations of trash shall be permitted outside dwellings except as screened from view.
- E. No incinerator or trash burner shall be permitted on any lot unless the same is incorporated into the dwelling and not exposed to view from the outside of the dwelling.
- F. All residential lots, including the premises, structures, fencing, and other improvements shall be adequately maintained so as to not present a deteriorated or blighted appearance.

SECTION V: ANIMALS

- A. No animals, horses, or other livestock or poultry of any kind shall be raised or kept on any property in the neighborhood, except household pets.
- B. Dogs, cats, or other household pets are permitted, provided they are not kept, bred, or maintained for any commercial purpose.
- C. Household pets shall be kept confined to the lot of the owner and are not permitted to run loose in the Addition.

SECTION VI: VEHICLES AND PARKING

- A. Motor Vehicles parked out-of-doors within the subdivision or upon its streets must be in operating condition.
- B. Parking of motorized vehicles on grass surfaces is prohibited, and all such vehicles parked outside must be on an approved hard surfaced slab or drive.
- C. Repair work on motor vehicles, boats, motorcycles, trucks, campers, recreational vehicles, or similar vehicles lasting longer than 48 hours must be done indoors.
- D. Boats, campers, recreational vehicles of any type, or trailers must be parked or stored indoors.
- E. No vehicle, boat, camper, trailer, or recreational vehicle of any type shall be parked in the right-of-way located between the pavement and the lot line of each residential lot.

SECTION VII: MISCELLANEOUS

- A. No outside radio, television or other electronic antenna or aerial shall be erected on any lot without written consent of the Architectural Committee.
- B. No posters or advertising signs of any kinds shall be erected on any lot and remain longer than 48 hours within any thirty (30) day period, unless approved by the Architectural Committee in advance. This restriction shall not apply to residential "For Sale" signs, or signs related to construction and improvements of lots during the time that construction or improvements are in progress.

Stonybrook South Mark

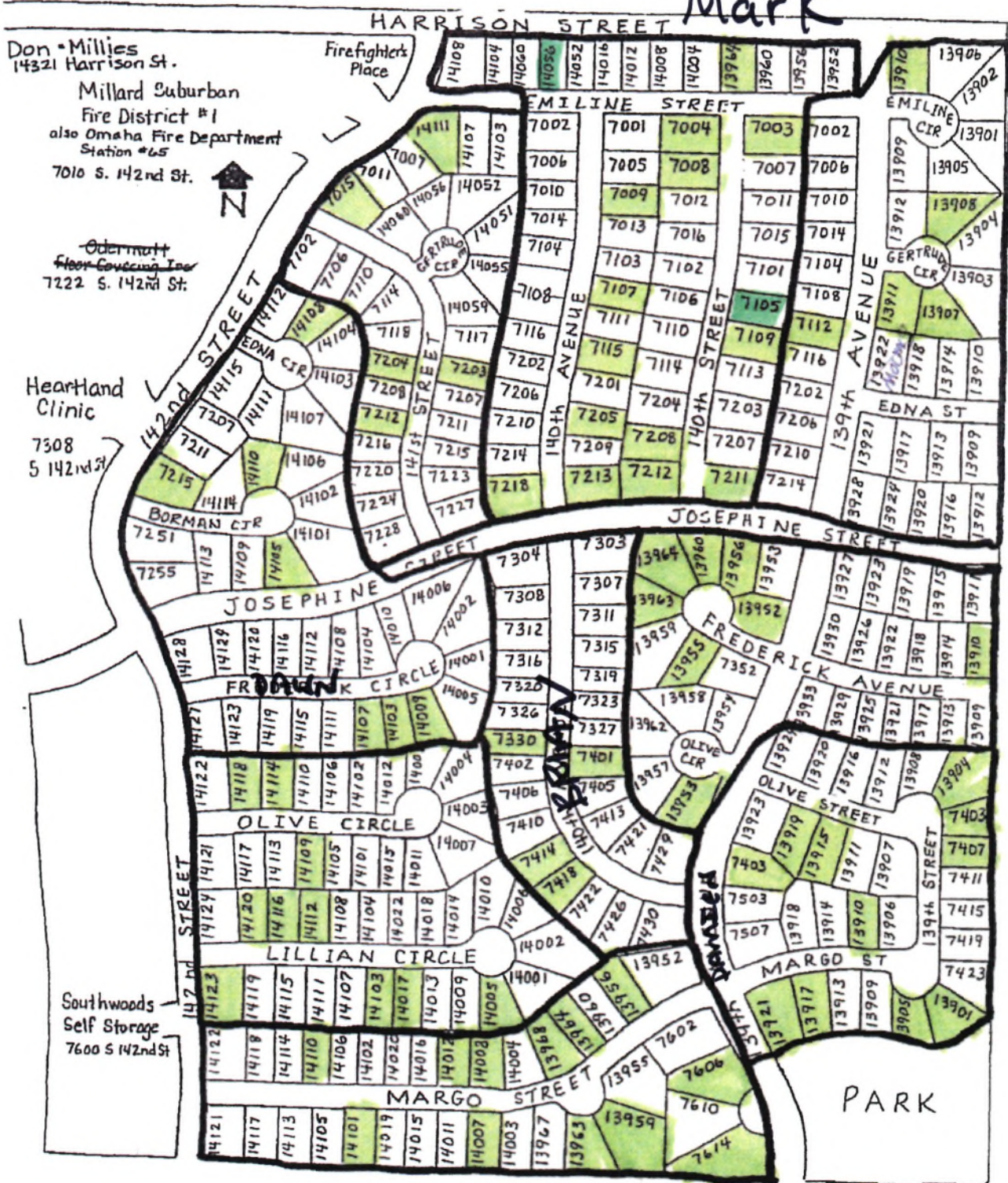

Stonybrook South Neighborhood Map – Lot Numbers

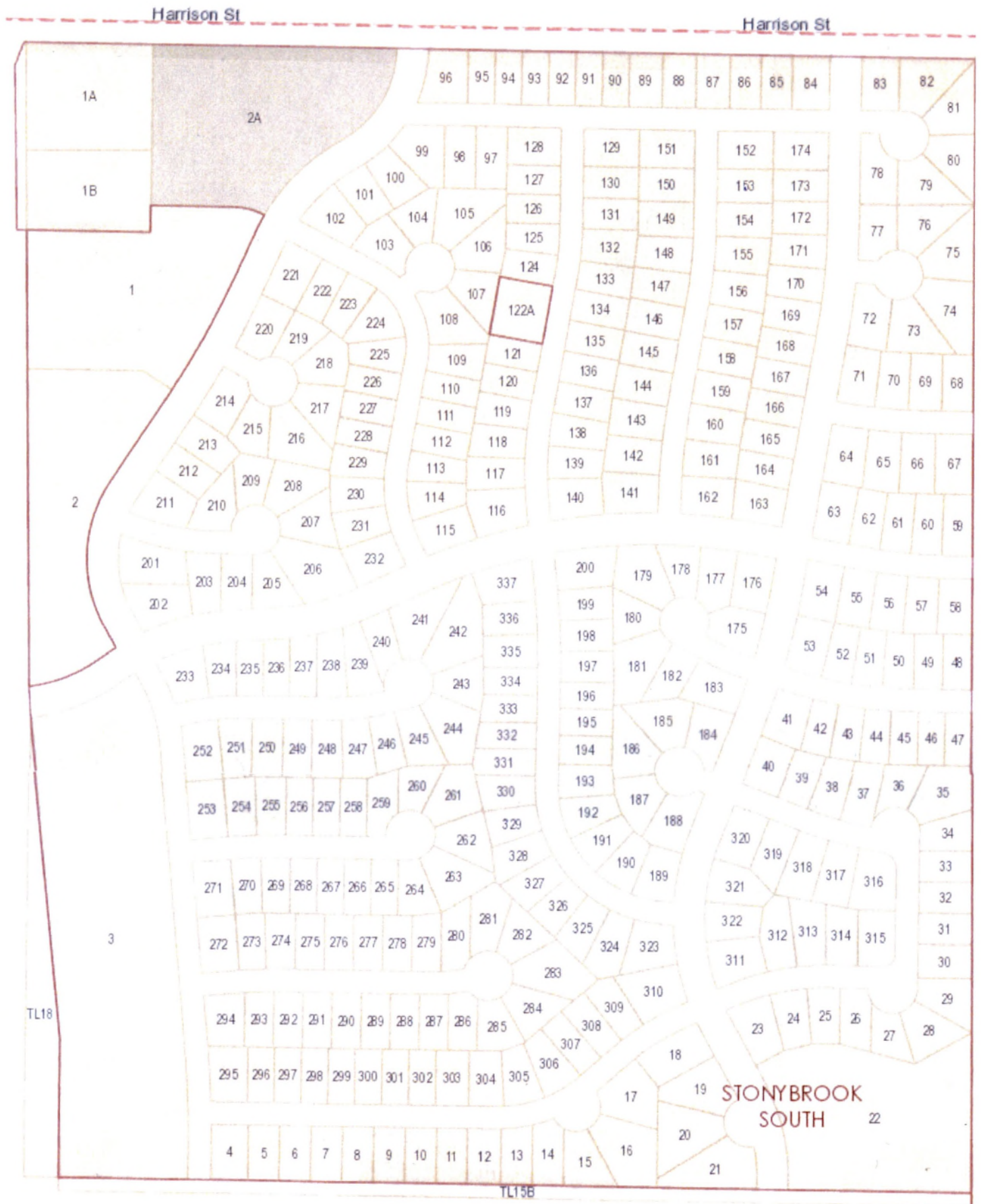

RESTRICTIVE COVENANTS

The undersigned hereby declare that the following covenants shall become operative on August 1, 1989, and are to run with the land and shall be binding on all present and future owners of all or any part of the following described real estate for thirty (30) years from the date thereof, unless extended as hereinafter provided:

All lots in STONYBROOK SOUTH, an Addition in Sarpy County, Nebraska, as surveyed, platted and recorded, which are listed on Exhibit "A", attached hereunto and incorporated by reference.

If the present or future owners of any said lots shall violate or attempt to violate any of these covenants, it shall be lawful for any other persons owning any part of said real estate to prosecute any proceedings at law or in equity against the person or persons violating or attempting to violate any such covenants and either prevent him or them from so doing, or to recover damages for such violation.

Invalidation of any of these covenants by judgment or court order shall in no way affect any of the other provisions hereof which shall remain in full force and effect.

- A) All lots shall be used for single-family residence purposes or for park, library, or school purposes. The construction of model homes and the use of same by the developers during the development of Stonybrook South shall not be deemed to violate this or any other provision of these covenants.
- B) No noxious or offensive trade or activity shall be carried on upon any plot nor shall anything be done thereon which may be or become an annoyance, or nuisance to the neighborhood. All lots shall be kept free of trash and debris.
- C) No trailer, basement, tent, shack, garage, barn, or other outbuilding erected on said real estate shall at any time be used as a residence temporarily or permanently, nor shall any structure of a temporary character be used as a residence. No animals, horses or other livestock or poultry of any kind shall be raised or kept on said real estate, except that dogs, cats, or other household pets are permitted, provided they are not kept, bred, or maintained for any commercial purpose, and provided that they are kept confined to the lot of the owner and are not permitted to run loose in the Addition. Dwellings constructed in another addition of location shall not be moved to any lot within this Addition. No outside radio, television, or other electronic antenna or aerial shall be erected on any building lot without the written consent of the Architectural Committee. No posters or advertising signs of any kind (except residential "For Sale" signs, not exceeding 2 foot by 2 foot (2' x 2') in size) shall be erected on any building plot. The above restriction as to signs does not apply to signs erected by the developers or their agents, in the development of the subdivisions.

- D) No fences or screen walls shall be erected unless written approval therefore is obtained from the Architectural Committee
- E) No building materials shall be placed on any lot until construction is started on the main residential structure.
- F) No alterations to a dwelling or structures may be erected without approval from the Architectural Committee.
- G) No dwelling shall have garage space for less than two automobiles. Automobiles parked out-of-doors within the subdivision or upon its streets must be in operating condition or else said cars may be towed away at the owner's expense upon the request or act of any landowner in the subdivision. All automobiles must be parked either indoors or on a hard surfaced slabs or drives, if parked out-of-doors. All repair work on automobiles must be done indoors. All boats, campers, or trailers, must be parted or stored indoors so as not to be visible from the outside. The dedicated street right-of-way located between the pavement and the lot line of each residential zoned lot, shall not be used for the parking of any private or commercial vehicles or boats, campers, or trailers or recreational vehicles. No incinerator or trash burner shall be permitted on an lot unless the same is incorporated into the swelling and not exposed to view from the outside of the dwelling.
- H) No garbage or trash can or accumulations of trash shall be permitted outside the dwellings except as screened from view.
- I) All plans and specifications for residential construction shall be submitted to the Architectural Review Committee for approval as to front, side, and rear yard setbacks, exterior design; use of exterior materials; placement of house on lot; drainage; and required minimum enclosed and finished living space. In no event will any construction begin or any structure be erected or permitted to remain on any lot until the above matters have been submitted to and approved by the Architectural Review Committee. Plans and specifications for the initial construction of residences with at least 1,400 square feet (main floor and above) finished living space, brick covered front elevation foundations, and roof styles other than flat or mansard are not subject to Architectural Review Committee approval under this paragraph.
- J) None of said lots shall be re-subdivided into two or more smaller lots unless each dwelling site resulting from lot-splitting contains at least as much area as the smallest lot in Stonybrook South Addition.
- K) A set of plans and specifications must be submitted and approved by the Architectural Committee and kept on file for each dwelling except for the dwellings which meet the minimum provisions of paragraph I above.

- L) The Architectural Committee or Architectural Review Committee as referred to above shall be such committee designated by Stonybrook South Homeowners Association, consisting of not less than two, or more than five, members.

The foregoing covenants may be amended or extended for additional periods by an instrument signed by the owners of not less than seventy-five (75) percent of the lots then covered by these covenants.

RESTRICTIVE COVENANTS

The undersigned hereby declare that the following covenants shall become operative on August 1, 1989, and are to run with the land and shall be binding on all present and future owners of all or any part of the following described real estate for thirty (30) years from the date thereof, unless extended as hereinafter provided:

All Lots in STONYBROCK SOUTH, an Addition in Sarpy County, Nebraska, as surveyed, platted and recorded, which are listed on Exhibit "A", attached hereto and incorporated by reference.

If the present or future owners of any of said lots shall violate or attempt to violate any of these covenants, it shall be lawful for any other person or persons owning any part of said real estate to prosecute any proceedings at law or in equity against the person or persons violating or attempting to violate any such covenants and either to prevent him or them from so doing, or to recover damages for such violation.

Invalidation of any of these covenants by judgment or court order shall in no way affect any of the other provisions hereof which shall remain in full force and effect.

- A. All lots shall be used only for single-family residence purposes or for park, library, or school purposes. The construction of model homes and the use of same by the developers during the development of Stonybrook South shall not be deemed violative of this or any other provision of these covenants.
- B. No noxious or offensive trade or activity shall be carried on upon any plot nor shall anything be done thereon which may be or become an annoyance, or nuisance to the neighborhood. All lots shall be kept free of trash and debris.
- C. No trailer, basement, tent, shack, garage, barn, or other outbuilding erected on said real estate shall at any time be used as a residence temporarily or permanently, nor shall any structure of a temporary character be used as a residence. No animals, horses, or other livestock or poultry of any kind shall be raised or kept on said real estate, except that dogs, cats, or other household pets are permitted, provided they are not kept, bred, or maintained for any commercial purpose, and provided that they are kept confined to the lot of the owner and are not permitted to run loose in the Addition. Dwellings constructed in another addition or location shall not be moved to any lot within this Addition. No outside radio, television, or other electronic antenna or aerial shall be erected on any building lot without the written consent of the Architectural Committee. No posters or advertising signs of any kind (except residential "For Sale" signs, not exceeding 2 foot by 2 foot in size) shall be erected on any building plot. The above restriction as to signs does not apply to signs erected by the developers or their agents, in the development of the subdivision.
- D. No fences or screen walls shall be erected unless written approval therefor is obtained from the Architectural Committee.
- E. No building materials shall be placed on any lot until construction is started on the main residential structure.
- F. No alterations to a dwelling or structures may be erected without approval from the Architectural Committee.
- G. No dwelling shall have garage space for less than two automobiles. Automobiles parked out-of-doors within the subdivision or upon its streets must be in operating condition or else said cars may be towed away at the owner's expense upon the request or act of any land-owner in the subdivision. All

89-15641 An

automobiles must be parked either indoors or on hard surfaced slabs or drives, if parked out-of-doors. All repair work on automobiles must be done indoors. All boats, campers, or trailers, must be parked or stored indoors so as not to be visible from the outside. The dedicated street right-of-way located between the pavement and the lot line of each residential zoned lot, shall not be used for the parking of any private or commercial vehicles or boats, campers, or trailers, or recreational vehicles. No incinerator or trash burner shall be permitted on any lot unless the same is incorporated into the dwelling and not exposed to view from the outside of the dwelling.

- H. No garbage or trash can or accumulations of trash shall be permitted outside dwellings except as screened from view.
- I. All plans and specifications for residential construction shall be submitted to the Architectural Review Committee for approval as to front, side, and rear yard setbacks; exterior design; use of exterior materials; placement of house on lot; drainage; and required minimum enclosed and finished living space. In no event will any construction begin or any structure be erected or permitted to remain on any lot until the above matters have been submitted to and approved by the Architectural Review Committee. Plans and specifications for the initial construction of residences with at least 1,400 square feet (main floor and above) finished living space, brick-covered front-elevation foundations, and roof styles other than flat or mansard are not subject to Architectural Review Committee approval under this paragraph.
- J. None of said lots shall be re-subdivided into two or more smaller lots unless each dwelling site resulting from lot-splitting contains at least as much area as the smallest lot in Stonybrook South Addition.
- K. A set of plans and specifications must be submitted and approved by the Architectural Committee and kept on file for each dwelling except for dwellings which meet the minimum provisions of paragraph (I) above.
- L. The Architecture Committee or Architectural Review Committee as referred to above shall be such committee designated by Stonybrook South Homeowners Association, consisting of not less than two or more than five members.

The foregoing covenants may be amended or extended for additional periods by an instrument signed by the owners of not less than seventy-five (75%) of the Lots then covered by these covenants.

The foregoing covenants shall not be recorded and shall not become effective unless and until signed and acknowledged by owners of no less than 251 lots in Stonybrook South Addition. Thereafter, additional owners may subject their lots to the mutual benefits and restrictions of these covenants by signing and acknowledging a written instrument indicating such intent and agreement, and upon recording thereof, it shall have the same force and effect as if they had signed and acknowledged these Restrictive Covenants.

Date	Owner(s) (Print)	Signatures	Lot No.
8-30-88	Mark T. Chase	Mark T. Chase	304
8-30-88	Nancy H. Chase	Nancy H. Chase	

STATE OF NEBRASKA)
) SS:
COUNTY OF SARPY)

The above Restrictive Covenants were acknowledged by the above stated individuals on the above dates.

 MARY ANN DYNEK
GENERAL NOTARY, State of Neb.
My Comm. Exp. May 16, 1989

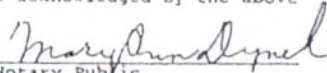
Notary Public

Automobiles must be parked either indoors or on hard surfaced slabs or drives, if parked out-of-doors. All repair work on automobiles must be done indoors. All boats, campers, or trailers, must be parked or stored indoors so as not to be visible from the outside. The dedicated street right-of-way located between the pavement and the lot line of each residential zoned lot, shall not be used for the parking of any private or commercial vehicles or boats, campers, or trailers, or recreational vehicles. No incinerator or trash burner shall be permitted on any lot unless the same is incorporated into the dwelling and not exposed to view from the outside of the dwelling.

H. No garbage or trash can or accumulations of trash shall be permitted outside dwellings except as screened from view.

I. All plans and specifications for residential construction shall be submitted to the Architectural Review Committee for approval as to front, side, and rear yard setbacks; exterior design; use of exterior materials; placement of house on lot; drainage; and required minimum enclosed and finished living space. In no event will any construction begin or any structure be erected or permitted to remain on any lot until the above matters have been submitted to and approved by the Architectural Review Committee.

J. None of said lots shall be re-subdivided into two or more smaller lots unless the parcels resulting from lot-splitting contain at least as much area as the smallest of the lots used in assembling the resultant dwelling site.

K. A set of plans and specifications must be submitted and approved by the Architectural Committee and kept on file for each dwelling.

L. The Architecture Committee or Architectural Review Committee as referred to above shall be such committee designated by Freeman Co., Inc., consisting of not less than two or more than five members.

DATED this 21 day of August, 1975.

FAIRNELL, a Partnership

By

R. Joe Dennis
R. JOE DENNIS, President of
FAIRWAY, INC., General Partner

STATE OF NEBRASKA)

COUNTY OF SARPY

On the day and year last above written, before me, the undersigned Notary Public in and for said County, personally came R. JOE DENNIS, President of Fairway, Inc., a General Partner in Fairnell, a Partnership, and acknowledged the execution hereof to be the voluntary act and deed of Fairway, Inc., as General Partner in Fairnell, a partnership, and the voluntary act and deed of said partnership.

My Commission Expires: Aug. 2, 1982

Virginia S. Braddock
Notary Public

MASTER

1A

I accept the STONYBROOK SOUTH RESTRICTIVE COVENANTS FIRST AMENDMENT, Effective August 1st, 2019

Date	Last Name	No.	Street	First Name	&	First Name (2)	Signature
[Redacted]	Peabody/Borisch	7002 S	139th Avenue	Rick Peabody	&	Doug Borisch	[Redacted]
[Redacted]	Bluemoon Properties	7006 S	139th Avenue	[Redacted]		[Redacted]	[Redacted]
[Redacted]	Nickla	7010 S	139th Avenue	Jason		[Redacted]	[Redacted]
[Redacted]	Upton	7014 S	139th Avenue	Troy	&	Kathleen	[Redacted]
[Redacted]	Schmidt	7104 S	139th Avenue	Justin		[Redacted]	[Redacted]
[Redacted]	Kielty	7108 S	139th Avenue	Todd		[Redacted]	[Redacted]
7-25-19	Langenfeld	7112 S	139th Avenue	John	&	Kelene	[Redacted]
[Redacted]	Warren	7116 S	139th Avenue	Kathy		[Redacted]	[Redacted]
[Redacted]	Boyles	7202 S	139th Avenue	Hernando		[Redacted]	[Redacted]
[Redacted]	Fangman	7206 S	139th Avenue	Thomas		[Redacted]	[Redacted]
[Redacted]	Rasmussen	7210 S	139th Avenue	Leif	&	Kimberly	[Redacted]
[Redacted]	Tonjes	7214 S	139th Avenue	Owen	&	Naomi	[Redacted]
[Redacted]	DeFord	7352 S	139th Avenue	Chuck	&	[Redacted]	[Redacted]
[Redacted]	Wise	7403 S	139th Avenue	Damion	&	Lisa	[Redacted]
7-6-19	Palmer	7503 S	139th Avenue	Matthew	&	Deborah-Taylor	[Redacted]
[Redacted]	Holt	7507 S	139th Avenue	Carl	&	Eva	[Redacted]
7-25-19	Hendrix-Houfek	7602 S	139th Avenue	Brett Pat	&	Mekrae Houfek Bell	[Redacted]
[Redacted]	Chan	7606 S	139th Avenue	Eugene	&	Jane	[Redacted]
[Redacted]	Walker	7610 S	139th Avenue	Randall	&	Camille	[Redacted]
[Redacted]	Phelps-Boylan	7614 S	139th Avenue	John	&	Pat Boylan	[Redacted]
[Redacted]	Reed	7403 S	139th Street	Nichole	&	Richard	[Redacted]

1681
174
172
171
169
168
167
166
165
163
183
321
322
321
18
21
24

Pat Houfek
Signature

*

3

1 B

99 signatures

I accept the STONYBROOK SOUTH RESTRICTIVE COVENANTS FIRST AMENDMENT, Effective August 1st, 2019

Date	Last Name	No.	Street	First Name	&	First Name (2)	Signature
6-9-19	Peabody/Borisch	7002 S	139th Avenue	Rick Peabody	&	Doug Borisch	<i>[Signature]</i>
[Redacted]	Bluemoon Properties	7006 S	139th Avenue	[Redacted]		[Redacted]	[Redacted]
[Redacted]	Nickla	7010 S	139th Avenue	Jason		[Redacted]	[Redacted]
6/9/19	Upton	7014 S	139th Avenue	Troy	&	Kathleen	<i>[Signature]</i>
[Redacted]	Schmidt	7104 S	139th Avenue	Justin		[Redacted]	[Redacted]
6/9/19	Kielty	7108 S	139th Avenue	Todd		TERESA	<i>[Signature]</i>
[Redacted]	Langenfeld	7112 S	139th Avenue	John	&	Kelene	[Redacted]
6/9/19	Warren Osborne	7116 S	139th Avenue	Kathy	&	Bob	<i>[Signature]</i>
[Redacted]	Boyles	7202 S	139th Avenue	Hernando		[Redacted]	[Redacted]
[Redacted]	Fangman	7206 S	139th Avenue	Thomas		[Redacted]	[Redacted]
[Redacted]	Rasmussen	7210 S	139th Avenue	Leif	&	Kimberly	[Redacted]
6/9/19	Tonjes	7214 S	139th Avenue	Owen	&	Naomi	<i>[Signature]</i>
6-18-19	DeFord	7352 S	139th Avenue	Chuck	&	Lisa	<i>[Signature]</i>
4-20-19	Wise	7403 S	139th Avenue	Damien	&	Lisa	<i>[Signature]</i>
[Redacted]	Palmer	7503 S	139th Avenue	Matthew	&	Deborah	<i>[Signature]</i>
7/4/19	Holt	7507 S	139th Avenue	Carl	&	Eva	<i>[Signature]</i>
[Redacted]	Hendrix - Houfek	7602 S	139th Avenue	Brett	&	Makrae Houfek	[Redacted]
[Redacted]	Chan	7606 S	139th Avenue	Eugene	&	Jane	<i>[Signature]</i>
[Redacted]	Walker	7610 S	139th Avenue	Randall	&	Camille	<i>[Signature]</i>
7/4/19	Phelps-Boylan	7614 S	139th Avenue	John	&	Pat Boylan	<i>[Signature]</i>
7/4/19	Reed	7403 S	139th Street	Nichole	&	Richard	<i>[Signature]</i>

1C

~~84~~ ~~4th~~ ~~one~~

I accept the STONYBROOK SOUTH RESTRICTIVE COVENANTS FIRST AMENDMENT, Effective August 1st, 2019

Date	Last Name	No.	Street	First Name	&	First Name (2)	Signature
	Peabody/Borisch	7002 S	139th Avenue	Rick Peabody	&	Doug Borisch	[Signature]
	Bluemoon Properties	7006 S	139th Avenue				
7-17-19	Nickla	7010 S	139th Avenue	Jason	&	Tarinda	[Signature]
	Upton	7014 S	139th Avenue	Troy	&	Kathleen	[Signature]
	Schmidt	7104 S	139th Avenue	Justin			
	Klelty	7108 S	139th Avenue	Todd			[Signature]
7-4-19	Langenfeld	7112 S	139th Avenue	John	&	Kelene	[Signature]
	Warren	7116 S	139th Avenue	Kathy			[Signature]
7-21-19	Boyles	7202 S	139th Avenue	Hernando			[Signature]
7-18-19	Fangman	7206 S	139th Avenue	Thomas			[Signature]
	Rasmussen	7210 S	139th Avenue	Leif	&	Kimberly	[Signature]
	Tonjes	7214 S	139th Avenue	Owen	&	Naomi	[Signature]
	DeFord	7352 S	139th Avenue	Chuck	&	Lori	[Signature]
	Wise	7403 S	139th Avenue	Damien	&	Lisa	[Signature]
	Palmer	7503 S	139th Avenue	Matthew	&	Deborah Taylor	[Signature]
	Holt	7507 S	139th Avenue	Carl	&	Eva	[Signature]
	Hendrix-Houfek ^{Bufford}	7602 S	139th Avenue	Brett Pat	&	Makrae Houfek Beth	[Signature]
	Chan No Sign	7606 S	139th Avenue	Eugene	&	Jane	[Signature]
	Walker No Sign	7610 S	139th Avenue	Randall	&	Camille	[Signature]
	Phelps-Boylan	7614 S	139th Avenue	John	&	Pat Boylan	[Signature]
	Reed	7403 S	139th Street	Nichole	&	Richard	[Signature]

172

166

165

2A

m

[Handwritten signatures and scribbles at the top of the page]

33	Shinwari	7407 S	139th Street	Naveed	& Yarmohammad	<i>[Signature]</i>
32	Richards	7411 S	139th Street	Ronald	& Gail	<i>Passad</i>
31	Bessembinders	7415 S	139th Street	Tim		<i>[Signature]</i>
30	Lawrenson	7419 S	139th Street	Travis	& Brandy	<i>[Signature]</i>
29	Wagner	7423 S	139th Street	Louis	& Tracy	<i>[Signature]</i>
29	Andersen	7001 S	140th Avenue	Timothy	& Vicki	<i>[Signature]</i>
28	Schindler-Gilmore (Comple	7002 S	140th Avenue	Terri	& Jerry Gilmore	<i>[Signature]</i>
130	Dhaliwal	7005 S	140th Avenue	Amaninder Jeet	& Ragini	<i>[Signature]</i>
127	Jacobsen	7006 S	140th Avenue	John	& Diane	<i>[Signature]</i>
131	Mize	7009 S	140th Avenue	Dan	& Lorelei	<i>[Signature]</i>
126	Rothe	7010 S	140th Avenue	Rich	& Marilyn	<i>[Signature]</i>
132	Martinez	7013 S	140th Avenue	Harvey	& Clarissa	<i>[Signature]</i>
125	Vanderbilt	7014 S	140th Avenue	Jeffrey	& Karla	<i>[Signature]</i>
133	Nemec	7103 S	140th Avenue	Jerry	& Lon	<i>[Signature]</i>
124	Eichner	7104 S	140th Avenue	Ed	& Brenda	<i>[Signature]</i>
134	LeRiger	7107 S	140th Avenue	Mark	& Tara, Beverly Davey	<i>[Signature]</i>
123	Petersen	7108 S	140th Avenue	Stewart	& Kim	<i>[Signature]</i>
135	Eckley	7111 S	140th Avenue	Joseph	& Corrina	<i>[Signature]</i>
136	Luebbert	7115 S	140th Avenue	Ray	& Peg	<i>[Signature]</i>
121	Alderson	7116 S	140th Avenue	Robert	& Shirley	<i>[Signature]</i>
137	Schweiger	7201 S	140th Avenue	Beverly		<i>[Signature]</i>
120	Comparato	7202 S	140th Avenue	Shanna		<i>[Signature]</i>
138	Welch-Finken	7205 S	140th Avenue	Claude	& Barbara Finken-Welch	<i>Barbara Welch</i>
119	Crowe	7206 S	140th Avenue	James	& Amy	<i>[Signature]</i>

[Handwritten mark]

52125

3B

[Redacted]	DeFazio	7209 S	140th Avenue	Christopher	& Amy	[Redacted]
[Redacted]	Lighthart	7210 S	140th Avenue	Patrick	& Teri	✓
[Redacted]	Lynch	7213 S	140th Avenue	Charlie	& Margie	[Redacted]
[Redacted]	Randolph	7214 S	140th Avenue	Joseph	& Rachel	✓
[Redacted]	Mosby	7216 S	140th Avenue	Jim	& Kay	✓
[Redacted]	Dougherty	7303 S	140th Avenue	Joe	& Pat	✓
[Redacted]	Money	7304 S	140th Avenue	Patricia	[Redacted]	✓
[Redacted]	Chadek	7307 S	140th Avenue	Elizabeth	[Redacted]	[Redacted]
[Redacted]	Clark	7308 S	140th Avenue	Jarrod	& Melissa	[Redacted]
[Redacted]	Rutten	7311 S	140th Avenue	Troy	Brandy	✓
[Redacted]	Stange-Poeschl	7312 S	140th Avenue	Jordan	& Jessica Poeschl	John [Redacted]
[Redacted]	Willis	7315 S	140th Avenue	Matt	& Patti	[Redacted]
[Redacted]	Kilton	7316 S	140th Avenue	Timothy	& Juli	✓
[Redacted]	Smith	7319 S	140th Avenue	James	[Redacted]	[Redacted]
[Redacted]	Schnecker	7320 S	140th Avenue	Jerry	& Pat	✓
195	Graves	7323 S	140th Avenue	John L.	& Janice M.	John B. Graves
332	Armstrong	7326 S	140th Avenue	Charles	& Judy	[Redacted]
194	Strong	7327 S	140th Avenue	Steven	& Mary Jo	Mary Jo Strong
[Redacted]	Swope	7330 S	140th Avenue	Amy	[Redacted]	[Redacted]
[Redacted]	Odoriso	7401 S	140th Avenue	Mike	& Margaret	✓
[Redacted]	Kriegler	7402 S	140th Avenue	Joseph	& Connie	✓
[Redacted]	Morgan	7405 S	140th Avenue	Misty	[Redacted]	[Redacted]
[Redacted]	Mannino	7406 S	140th Avenue	Stephen	& Karen	✓
[Redacted]	Franklin	7410 S	140th Avenue	Ken	& Lori	[Redacted]

4B

191	7-25-19	Marino	7413 S	140th Avenue	Bev			Bev			
		Cork	7414 S	140th Avenue	Dave			& Laura			Bev Marino
		Pantzlaff	7418 S	140th Avenue	Brian			& Libby			
		Martin	7421 S	140th Avenue	T. J.			& Sarah			
		Armstrong	7422 S	140th Avenue	Mitch			& Kathy			
324	7-25-19	Krajicek	7426 S	140th Avenue	Frank			& Cindy			Fran Krajicek
		Spanjer	7429 S	140th Avenue	Ben			& Teresa			
		Waszgis	7430 S	140th Avenue	Elizabeth			& David			
152	7-22-19	Peska	7003 S	140th Street	Joe			& Patty			Patty Peska
		Kluck	7004 S	140th Street	Ken			& Jacquie			
		Padilla-Haas	7007 S	140th Street	Joe			& Bridget Haas			
		Wheeler	7008 S	140th Street	Dennis			& Cindy			
		Faust	7011 S	140th Street	Roger			& Barbara			
		Schroeder	7012 S	140th Street	Drew			& Christina			
155	7-22-19	Deutsch	7015 S	140th Street	Michael			& Jenny			
		Koehler	7016 S	140th Street	Justin			& Julie			
		Soldo	7101 S	140th Street	Robert			& Colleen			
		Cunningham	7102 S	140th Street	Jeanne			& Nelson			
		Weller	7105 S	140th Street	Michael			& Kathy			
		Morong	7106 S	140th Street	Stephen			& Bonnie			
		Francis-Stine	7109 S	140th Street				Michele			
		Leise (Kallhoff)	7110 S	140th Street	Ronald			& Gina Leise			
		Hartman	7113 S	140th Street	Ross			& Amber			
		Bazis	7114 S	140th Street	Mark			& Cynthia			

4c

191	7/4/19	Marino	7413 S	140th Avenue	Bev		Brendy Marino
226	7/4/19	Cork	7414 S	140th Avenue	Dave	&	Laura
		Pantzlaff	7418 S	140th Avenue	Brian	&	Libby
325	7/4/19	Martin	7421 S	140th Avenue	T.J.	&	Sarah
		Armstrong	7422 S	140th Avenue	Mitch	&	Kathy
		Krajicek	7426 S	140th Avenue	Frank	&	Cindy
323	7/4/19	Spanjer	7429 S	140th Avenue	Ben	&	Teresa
		Waszgis	7430 S	140th Avenue	Elizabeth	&	David
		Peska	7003 S	140th Street	Joe	&	Patty
		Klucik	7004 S	140th Street	Ken	&	Jacque
153	7-25-19	Padilla-Haas	7007 S	140th Street	Joe	&	Bridget Haas
150	7-25-19	Wheeler	7008 S	140th Street	Denise	&	Cindy
		Faust	7011 S	140th Street	Roger	&	Barbara
149	7-25-19	Schroeder Lightlinger	7012 S	140th Street	Drew	&	Christina Shelby
		Deutsch	7015 S	140th Street	Michael	&	Jenny
148	7-25-19	Koehler	7016 S	140th Street	Justin	&	Julie
		Soldo	7101 S	140th Street	Robert	&	Colleen
147	7-25-19	Cunningham	7102 S	140th Street	Jeanne	&	Nelson
157	7-25-19	Weller	7105 S	140th Street	Michael	&	Kathy
146	7-25-19	Morong	7106 S	140th Street	Stephen	&	Bonnie
158	7-25-19	Francis-Stine	7109 S	140th Street			Michele
		Leise (Kallhoff)	7110 S	140th Street	Ronald	&	Gina Leise
160	7-25-19	Hartman	7113 S	140th Street	Ross	&	Amber
		Bazis	7114 S	140th Street	Mark	&	Cynthia

SA

160	Goetz	7203 S	140th Street	Fred	& Joan	✓
	Smithberg	7204 S	140th Street	Kalvin	& Sandy	
161	Sullivan	7207 S	140th Street	Boyd	& Karla	✓
	Hendrickson-Remer	7208 S	140th Street	Kyle	& Krista Remer	
162	McDowell	7211 S	140th Street	Brandon	& Jackie	✓
141	Mielke	7212 S	140th Street	Jon	Dawn	✓
221	Boellstorff	7102 S	141st Street	Daniel	& Tatyana	Tatyana & Tyson proceeds
222	Nabity	7106 S	141st Street	Lewis	& Tamara	✓
223	Stout	7110 S	141st Street	David	& Sandra	✓
224	McKewon	7114 S	141st Street	Lyle	& Tanya	✓
109	Carritt	7117 S	141st Street	Larry	& Carol	✓
225	Thoms	7118 S	141st Street	Justin	& Robin	✓
110	Severson	7203 S	141st Street	Bruce	& Becky	✓
226	Blum	7204 S	141st Street	Aaron	& Jennifer	✓
111	Ndiaye	7207 S	141st Street	Daouda	& Nantenin	✓
227	Roemmich	7208 S	141st Street	Ronald	& Berdeen	✓
112	Robey	7211 S	141st Street	Michael	& Kristi	✓
228	Farley	7212 S	141st Street	Wally	& Audrey	✓
113	Ptacek	7215 S	141st Street	Steven	& Diane	✓
229	Bowley	7216 S	141st Street	Jim	& Hope	✓
230	Pascale	7220 S	141st Street	Tom	& Sue	✓
	Wescott	7223 S	141st Street	Steve	& Michelle	declined
	Lambert	7224 S	141st Street	Carol		
231	Caniglia	7227 S	141st Street	Steve	& Angela	declined

(50)

7-25-19	Goetz	7203 S	140th Street	Fred	& Joan	
[redacted]	Smithberg	7204 S	140th Street	Kalvin	& Sandy	[redacted]
7-25-19	Sullivan	7207 S	140th Street	Boyd	& Karla	Sullivan
[redacted]	Hendrickson-Remer	7208 S	140th Street	Kyle	& Krista Remer	[redacted]
7-25-19	McDowell	7211 S	140th Street	Brandon	& Jackie	McDowell
7/4/19	Mielke	7212 S	140th Street	Jon	Dawn	Dawn
[redacted]	Boellstorff	7102 S	141st Street	Daniel	& Tatyana	[redacted]
[redacted]	Nabity	7106 S	141st Street	Lewis	& Tamara	[redacted]
[redacted]	Stout	7110 S	141st Street	David	& Sandra	[redacted]
[redacted]	McKewon	7114 S	141st Street	Lyle	& Tanya	[redacted]
[redacted]	Carritt	7117 S	141st Street	Larry	& Carol	[redacted]
[redacted]	Thoms	7118 S	141st Street	Justin	& Robin	[redacted]
[redacted]	Severson	7203 S	141st Street	Bruce	& Becky	[redacted]
[redacted]	Blum	7204 S	141st Street	Aaron	& Jennifer	[redacted]
[redacted]	Ndlaye	7207 S	141st Street	Daouda	& Nantenin	[redacted]
[redacted]	Roemmich	7208 S	141st Street	Ronald	& Berdeen	[redacted]
7-25-19	Robey	7211 S	141st Street	Michael	& Kristi	Robey Michael Kristi
[redacted]	Farley	7212 S	141st Street	Wally	& Audrey	[redacted]
[redacted]	Ptacek	7215 S	141st Street	Steven	& Diane	[redacted]
[redacted]	Bowley	7216 S	141st Street	Jim	& Hope	[redacted]
[redacted]	Pascale	7220 S	141st Street	Tom	& Sue	[redacted]
[redacted]	Wescott	7223 S	141st Street	Steve	& Michelle	[redacted]
[redacted]	Lambert	7224 S	141st Street	Carol		[redacted]
[redacted]	Caniglia	7227 S	141st Street	Steve	& Angela	[redacted]

160

161

162

161

112

6B

7-17-19	Korth	7228 S	141st Street	James	& Penny	
	Aesoph	7007 S	142nd Street	James	&	
7-22-19	Hallett	7011 S	142nd Street	Travis		
7-22-19	Meyers	7015 S	142nd Street	Don	& Bernice	
	Rodriguez	7207 S	142nd Street	Jose	& Maria	
	Kroll	7211 S	142nd Street	Shelly		
	Ahl	7215 S	142nd Street	Max	& Sandra	
	Novak	7251 S	142nd Street	Scott	& Amber	
	Evans	7255 S	142nd Street	Donald	& Rose	
	Braun	14101	Borman Circle	Stacy	& Elizabeth	
	Thomas	14102	Borman Circle	Doug	& Diana	
	Swope	14105	Borman Circle	Elton	& Michelle	
	Ream	14106	Borman Circle	Benjamin	& Jennifer	
	Boice	14109	Borman Circle	Randy	& Peg	
	Kruckenber	14110	Borman Circle	Kurt	& Dina	
	Lamb	14113	Borman Circle	Matt	& Debra	
	Yeager	14114	Borman Circle	Connie	& Terril	
	Berger	14103	Edna Circle	James	& Melanie	
	Podany	14104	Edna Circle	Scott	& Rhonda	
	Isenberger	14107	Edna Circle	Jeffery	& Stephanie	
	Fagan	14108	Edna Circle	Michael	& Katie	
	Gerholz	14111	Edna Circle	Hugo	& Edith	
	Hraban	14112	Edna Circle	Larry		
	Lewis	14115	Edna Circle	Bill	& Dylan	

132
101
102

6C

[Redacted]	Korth	[Redacted]	7228 S	141st Street	James	&	Penny	✓
[Redacted]	Aesoph	[Redacted]	7007 S	142nd Street	James	&	[Redacted]	✓
[Redacted]	Hallett	[Redacted]	7011 S	142nd Street	Travis		[Redacted]	✓
[Redacted]	Meyers	[Redacted]	7015 S	142nd Street	Don	&	Bernice	✓
[Redacted]	Rodriguez	[Redacted]	7207 S	142nd Street	Jose	&	Mania	✓
[Redacted]	Kroll	[Redacted]	7211 S	142nd Street	Shelly		[Redacted]	✓
[Redacted]	Ahl	[Redacted]	7215 S	142nd Street	Max	&	Sandra	✓
[Redacted]	Novak	[Redacted]	7251 S	142nd Street	Scott	&	Amber	✓
[Redacted]	Evans	[Redacted]	7255 S	142nd Street	Donald	&	Rose	✓
7/4/19	Braun	[Redacted]	14101	Borman Circle	Stacy	&	Elizabeth	✓
[Redacted]	Thomas	[Redacted]	14102	Borman Circle	Doug	&	Diana	✓
[Redacted]	Swope	[Redacted]	14105	Borman Circle	Elton	&	Michelle	✓
[Redacted]	Ream	[Redacted]	14106	Borman Circle	Benjamin	&	Jennifer	✓
[Redacted]	Boice	[Redacted]	14109	Borman Circle	Randy	&	Peg	✓
[Redacted]	Kruckenber	[Redacted]	14110	Borman Circle	Kurt	&	Dina	✓
[Redacted]	Lamb	[Redacted]	14113	Borman Circle	Matt	&	Debra	✓
[Redacted]	Yeager	[Redacted]	14114	Borman Circle	Connie	&	Terril	✓
[Redacted]	Berger	[Redacted]	14103	Edna Circle	James	&	Melanie	✓
[Redacted]	Podany	[Redacted]	14104	Edna Circle	Scott	&	Rhonda	✓
[Redacted]	Isenberger	[Redacted]	14107	Edna Circle	Jeffery	&	Stephanie	✓
[Redacted]	Fagan	[Redacted]	14108	Edna Circle	Michael	&	Katie	✓
[Redacted]	Gerbholz	[Redacted]	14111	Edna Circle	Hugo	&	Edith	✓
[Redacted]	Hraban	[Redacted]	14112	Edna Circle	Larry		[Redacted]	✓
[Redacted]	Lewis	[Redacted]	14115	Edna Circle	Bill	&	Dylan	✓

206

Story Book for [Redacted] Barn

105

(6A)

m

232	[Redacted]	Korth	[Redacted]	7228 S	141st Street	James	& Penny	[Redacted]	[Redacted]
101	[Redacted]	Aesoph	[Redacted]	7007 S	142nd Street	James	&	[Redacted]	[Redacted]
100	7-25-19	Hallett	[Redacted]	7011 S	142nd Street	Travis		[Redacted]	[Redacted]
100	7-25-19	Meyers	[Redacted]	7015 S	142nd Street	Don	& Bernice	[Redacted]	Don Meyers
211	7-25-19	Rodriguez	[Redacted]	7207 S	142nd Street	Jose	& Maria	[Redacted]	[Redacted]
201	7-25-19	Kroll	[Redacted]	7211 S	142nd Street	Shelly		[Redacted]	[Redacted]
206	7-25-19	Ahl	[Redacted]	7215 S	142nd Street	Max	& Sandra	[Redacted]	[Redacted]
208	7-25-19	Novak	[Redacted]	7251 S	142nd Street	Scott	&	[Redacted]	[Redacted]
209	7-25-19	Evans	[Redacted]	7255 S	142nd Street	Donald	& Rose	[Redacted]	[Redacted]
209	7-25-19	Braun	[Redacted]	14101	Borman Circle	Stacy	& Elizabeth	[Redacted]	[Redacted]
209	7-25-19	Thomas	[Redacted]	14102	Borman Circle	Doug	& Diana	[Redacted]	[Redacted]
205	7-25-19	Swope	[Redacted]	14105	Borman Circle	Elton	& Michelle	[Redacted]	[Redacted]
208	7-25-19	Ream	[Redacted]	14106	Borman Circle	Benjamin	& Jennifer	[Redacted]	[Redacted]
209	7-25-19	Boice	[Redacted]	14109	Borman Circle	Randy	& Peg	[Redacted]	[Redacted]
209	7-25-19	Kruckenberg	[Redacted]	14110	Borman Circle	Kurt	& Dina	[Redacted]	[Redacted]
209	7-25-19	Lamb	[Redacted]	14113	Borman Circle	Matt	& Debra	[Redacted]	[Redacted]
210	7-25-19	Yeager	[Redacted]	14114	Borman Circle	Connie	& Terril	[Redacted]	[Redacted]
210	7-25-19	Berger	[Redacted]	14103	Edna Circle	James	& Melanie	[Redacted]	[Redacted]
208	7-25-19	Redamy	Dagger	14104	Edna Circle	Scott Gray	& Rhonda Jersey	[Redacted]	[Redacted]
209	7-25-19	Isenberger	[Redacted]	14107	Edna Circle	Jeffery	& Stephanie	[Redacted]	[Redacted]
209	7-25-19	Fagan	(Dymond)	14108	Edna Circle	Michael Day	& Katie Chrysler	[Redacted]	[Redacted]
209	7-25-19	Gerbholz	[Redacted]	14111	Edna Circle	Hugo	& Edith	[Redacted]	[Redacted]
209	7-25-19	Hraban	[Redacted]	14112	Edna Circle	Larry		[Redacted]	[Redacted]
214	7-25-19	Lewis-Jones	JONES	14115	Edna Circle	Bill	& Dytan	[Redacted]	[Redacted]

Andrew Alberta

7A

3

✓	Moore	13909	Edna Street	Tyler	& Rachel	✓
✓	Shaffer	13910	Edna Street	Paul	& Mary Kay	✓
✓	Wessel	13913	Edna Street	Alan	& Stephanie	✓
✓	Colling	13914	Edna Street	Phil	& Ronda	✓
✓	South	13917	Edna Street	Phillip	& Nancy	✓
✓	Mariotti	13918	Edna Street	Brian	& Jenny	✓
✓	Steinboefel	13921	Edna Street	Jerry	& Mikki	✓
✓	Wittlieff	13922	Edna Street	Harlan	& Alexa	✓
✓	O'Malley	13901	Emiline Circle	Jack	& Brandi	✓
✓	Takach	13902	Emiline Circle	Jason	& Angeline	✓
✓	Cornic	13905	Emiline Circle	Todd	& Amy	✓
✓	Chappello	13906	Emiline Circle	Doug	& Kathy	✓
✓	Knuth	13909	Emiline Circle	Zack	& Kayla	✓
✓	Ali	13910	Emiline Circle	Javed		✓
✓	O'Malley	13910	Emiline Circle	Jack	& Brandi	✓
✓	Harrington	13952	Emiline Street	Chad	& Cathy	✓
✓	Jones	13956	Emiline Street	Brian	& Jessie	✓
✓	Amini	13960	Emiline Street	Abdullah	& Nafisa	✓
✓	DeGeorge	13964	Emiline Street	Richard Russell	& Toni	✓
✓	Colmenares	14004	Emiline Street	Oscar	& Arasely	✓
✓	Aschwege	14008	Emiline Street	Doug	& Kelly <i>declined</i>	✓
✓	Smith	14012	Emiline Street	Roseanne		✓
✓	Dougherty	14016	Emiline Street	Mark	Veronica	✓
✓	Long	14052	Emiline Street	Tom	& Juanita	✓

87

88

89

90

91

92

93

94

95

96

97

98

99

124

7B

Moore	13909	Edna Street	Tyler	& Rachel	✓
Shaffer	13910	Edna Street	Paul	& Mary Kay	✓
Wessel	13913	Edna Street	Alan	& Stephanie	✓
Colling	13914	Edna Street	Phil	& Ronda	✓
South	13917	Edna Street	Phillip	& Nancy	✓
Mariotti	13918	Edna Street	Brian	& Jenny	✓
Steinboefel	13921	Edna Street	Jerry	& Mikki	✓
Wittieff	13922	Edna Street	Harlan	& Alexa	✓
O'Malley	13901	Emiline Circle	Jack	& Brandi	Jack O'Malley
Takach	13902	Emiline Circle	Jason	& Angeline	✓
Cornic	13905	Emiline Circle	Todd	& Amy	✓
Chappelle	13906	Emiline Circle	Doug	& Kathy	✓
Knuth	13909	Emiline Circle	Zack	& Kayla	✓
Ali	13910	Emiline Circle	Javed		✓
O'Malley	13910	Emiline Circle	Jack	& Brandi	✓
Harrington	13952	Emiline Street	Chad	& Cathy	✓
Jones	13956	Emiline Street	Brian	& Jessie	Brian Jones
Amini	13960	Emiline Street	Abdullah	& Nafisa	✓
DeGeorge	13964	Emiline Street	Richard	& Toni	✓
Colmenares	14004	Emiline Street	Oscar	& Arasely	✓
Aschwege	14008	Emiline Street	Doug	& Kelly	Declined
Smith	14012	Emiline Street	Roseanne		Roseanne Smith
Dougherty	14016	Emiline Street	Mark	Veronica	✓
Long	14052	Emiline Street	Tom	& Juanita	✓

80

83

85

87

88

90

7-C

	Moore	13909	Edna Street	Tyler	& Rachel	
67	6-9-19	13910	Edna Street	Paul	& Mary Kay	Paul & Mary Kay
66	6-9-19	13913	Edna Street	Alan	& Stephanie	Alan & Stephanie
65	6-9-2019	13914	Edna Street	Phil	& Ronda	Phil & Ronda
70	6-9-2019	13917	Edna Street	Phillip	& Nancy	Phillip & Nancy
64	6-9-2019	13918	Edna Street	Brian	& Jenny	Brian & Jenny
	Steinboefel	13921	Edna Street	Jerry	& Mikki	Jerry & Mikki
	Wittliff	13922	Edna Street	Harlan	& Alexa	Harlan & Alexa
	O'Malley	13901	Emiline Circle	Jack	& Brandl	Jack & Brandl
81	6-9-19	13902	Emiline Circle	Jason	& Angeline	Jason & Angeline
79	6/9/19	13905	Emiline Circle	Todd	& Amy	Todd & Amy
82	6/9/19	13906	Emiline Circle	Doug	& Kathy	Doug & Kathy
78	6/9/19	13909	Emiline Circle	Zack	& Kayla	Zack & Kayla
	Ali	13910	Emiline Circle	Javed		Javed
83	6-9-19	13910	Emiline Circle	Jack	& Brandi	Jack & Brandi
	Harrington	13952	Emiline Street	Chad	& Cathy	Chad & Cathy
85	7-22-19	13956	Emiline Street	Brian	& Jessie	Brian & Jessie
	Amini	13960	Emiline Street	Abdullah	& Nafisa	Abdullah & Nafisa
	DeGeorge	13964	Emiline Street	Richard	& Toni	Richard & Toni
	Colmenares	14004	Emiline Street	Oscar	& Arasely	Oscar & Arasely
	Aschwege	14008	Emiline Street	Doug	& Kelly	Doug & Kelly
	Smith	14012	Emiline Street	Roseanne		Roseanne
91	7-25-19	14016	Emiline Street	Mark		Mark
92	7-25-19	14052	Emiline Street	Tom	& Juanita	Tom & Juanita

8A

m

93	Fox	14056	Emiline Street	Derrick	& Terah	✓
94	Herbers	14060	Emiline Street	Robert	& Connie	✓
97	McLellan	14103	Emiline Street	Harold	& Stephanie Daniels	✓
95	Carrillo	14104	Emiline Street	Anna	& Moises	<i>[Signature]</i>
98	Korcek	14107	Emiline Street	David		
96	Thoms	14108	Emiline Street	Gabriel	& Katrina	✓
99	Wacker-Woehler	14111	Emiline Street	Eunice	& William Woehler	✓
	Dolan	13909	Frederick Avenue	Tom	& Vickie	
	Bock	13910	Frederick Avenue	Jason	& Jennifer	
	Sobczyk	13913	Frederick Avenue	Ron		✓
	Jourdan	13914	Frederick Avenue	Tom	& Mary	
	Ohme	13917	Frederick Avenue	Chad	& Susan	
	Kelly	13918	Frederick Avenue	Tim	& Teresa	
	Sova (Carter)	13921	Frederick Avenue	Suzanne		
	Vieyra-Flores	13922	Frederick Avenue	Edwardo	& Peter Flores	✓
	Schufeldt	13925	Frederick Avenue	Mark	& Vickie	
	Kofoed	13926	Frederick Avenue	Justin	& Megan	
	Hamilton	13929	Frederick Avenue	Kurt	& Lisa	
	Peterson	13930	Frederick Avenue	Kendall	& Alicia Nability	
	Kohler	13933	Frederick Avenue	Steve	& Denise	
182	Criner	13955	Frederick Avenue	Anthony	& Melissa	✓
177	Caples	13956	Frederick Avenue	Rob	& Michelle	✓
181	Svetta Pischling	13959	Frederick Avenue	John Nathan	& Kristen Russell	<i>[Signature]</i>
	Stortz/Myers	13960	Frederick Avenue	Josh	& Ann Myers (Towey)	decline

83

[Redacted]	Fox	[Redacted]	14056	Emiline Street	Derrick	& Terah	[Redacted]	✓
7-17-19	Herbers	[Redacted]	14060	Emiline Street	Robert	& Connie	Connee Herbers	7-17
7-18-19	McLellan	[Redacted]	14103	Emiline Street	Harold	& Stephanie Daniels	Harold McLellan	7-18
[Redacted]	Carrillo	[Redacted]	14104	Emiline Street	Anna	& Moises	[Redacted]	✓
[Redacted]	Korcek	[Redacted]	14107	Emiline Street	David	[Redacted]	[Redacted]	✓
[Redacted]	Thoms	[Redacted]	14108	Emiline Street	Gabriel	& Katrina	[Redacted]	✓
7-17-19	Wacker-Woehler	[Redacted]	14111	Emiline Street	Eunice	& William Woehler	[Redacted]	✓
7-22-19	Delan	Anguiano	13909	Frederick Avenue	Tom Juan	& Vickie Ashlee	[Redacted]	✓
7-22-19	Bock	[Redacted]	13910	Frederick Avenue	Jason	& Jennifer	[Redacted]	✓
[Redacted]	Sobczyk	[Redacted]	13913	Frederick Avenue	Ron	[Redacted]	[Redacted]	✓
[Redacted]	Jourdan	[Redacted]	13914	Frederick Avenue	Tom	& Mary	[Redacted]	✓
[Redacted]	Ohme	[Redacted]	13917	Frederick Avenue	Chad	& Susan	[Redacted]	✓
7-22-19	Kelly	[Redacted]	13918	Frederick Avenue	Tim	& Teresa	[Redacted]	✓
[Redacted]	Sova (Carter)	[Redacted]	13921	Frederick Avenue	Suzanne	[Redacted]	[Redacted]	✓
[Redacted]	Vieyra-Flores	[Redacted]	13922	Frederick Avenue	Edwardo	& Peter Flores	[Redacted]	✓
7-22-19	Schufeldt	[Redacted]	13925	Frederick Avenue	Mark	& Vickie	[Redacted]	✓
[Redacted]	Kofoed	[Redacted]	13926	Frederick Avenue	Justin	& Megan	[Redacted]	✓
7-23-19	Hamilton	[Redacted]	13929	Frederick Avenue	Kurt	& Lisa	[Redacted]	✓
[Redacted]	Peterson	[Redacted]	13930	Frederick Avenue	Kendall	& Alicia Nabity	[Redacted]	✓
7-22-19	Kohler	[Redacted]	13933	Frederick Avenue	Steve	& Denise	[Redacted]	✓
[Redacted]	Criner	[Redacted]	13955	Frederick Avenue	Anthony	& Melissa	[Redacted]	✓
[Redacted]	Caples	[Redacted]	13956	Frederick Avenue	Rob	& Michelle	[Redacted]	✓
[Redacted]	Svehla	[Redacted]	13959	Frederick Avenue	John	& Kristen	[Redacted]	✓
[Redacted]	Stortz/Myers	[Redacted]	13960	Frederick Avenue	Josh	& Ann Myers (Towey)	[Redacted]	decline

94
97

99
147
146

50

53

42

41

(80)

7-25-19	Fox	14056	Emiline Street	Derrick	&	Terah	Stacy Fox
[Redacted]	Herbers	14060	Emiline Street	Robert	&	Connie	[Redacted]
[Redacted]	McLellan	14103	Emiline Street	Harold	&	Stephanie Daniels	[Redacted]
[Redacted]	Carrillo	14104	Emiline Street	Anna	&	Moises	[Redacted]
[Redacted]	Korcek	14107	Emiline Street	David		Regin	[Redacted]
[Redacted]	Thoms	14108	Emiline Street	Gabriel	&	Katrina	[Redacted]
[Redacted]	Wacker-Woehler	14111	Emiline Street	Eunice	&	William Woehler	[Redacted]
[Redacted]	Dolan	13909	Frederick Avenue	Tom	&	Vickie	[Redacted]
[Redacted]	Bock	13910	Frederick Avenue	Jason	&	Jennifer	[Redacted]
[Redacted]	Sobczyk	13913	Frederick Avenue	Ron			[Redacted]
[Redacted]	Jourdan	13914	Frederick Avenue	Tom	&	Mary	[Redacted]
[Redacted]	Ohme	13917	Frederick Avenue	Chad	&	Susan	[Redacted]
[Redacted]	Kelly	13918	Frederick Avenue	Tim	&	Teresa	[Redacted]
[Redacted]	Sova (Carter)	13921	Frederick Avenue	Suzanne			[Redacted]
[Redacted]	Vieyra-Flores	13922	Frederick Avenue	Edwardo	&	Peter Flores	[Redacted]
[Redacted]	Schufeldt	13925	Frederick Avenue	Mark	&	Vickie	[Redacted]
[Redacted]	Kofoed	13926	Frederick Avenue	Justin	&	Megan	[Redacted]
[Redacted]	Hamilton	13929	Frederick Avenue	Kurt	&	Lisa	[Redacted]
[Redacted]	Peterson	13930	Frederick Avenue	Kendall	&	Alicia Nabity	[Redacted]
[Redacted]	Kohler	13933	Frederick Avenue	Steve	&	Denise	[Redacted]
6-9-19	Criner	13955	Frederick Avenue	Anthony	&	Melissa	Anty Criner
6-9-19	Caples	13956	Frederick Avenue	Rob	&	Michelle	Rob Caple
6-9-19	Svehla	13959	Frederick Avenue	John	&	Kristen	John Svehla
6-9-19	Stortz/Myers	13960	Frederick Avenue	Josh	&	Ann Myers (Towey)	declined

96

(4D)

Fox	14056	Emiline Street	Derrick	& Terah	
Herbers	14060	Emiline Street	Robert	& Connie	
McLellan	14103	Emiline Street	Harold	& Stephanie Daniels	
Carrillo	14104	Emiline Street	Anna	& Moises	
Korcek	14107	Emiline Street	David		
Thoms	14108	Emiline Street	Gabriel	& Katrina	Rented
Wacker-Woehler	14111	Emiline Street	Eunice	& William Woehler	
Dolan	13909	Frederick Avenue	Tom	& Vickie	
Bock	13910	Frederick Avenue	Jason	& Jennifer	
Sobczyk	13913	Frederick Avenue	Ron		Pat Lodge
Jourdan	13914	Frederick Avenue	Tom	& Mary	
Ohme	13917	Frederick Avenue	Chad	& Susan	
Kelly	13918	Frederick Avenue	Tim	& Teresa	
Sova (Carter)	13921	Frederick Avenue	Suzanne		
Vieyra-Flores	13922	Frederick Avenue	Edwardo	& Peter Flores	
Schufeldt	13925	Frederick Avenue	Mark	& Vickie	Declined
Kofoed	13926	Frederick Avenue	Justin	& Megan	
Hamilton	13929	Frederick Avenue	Kurt	& Lisa	
Peterson	13930	Frederick Avenue	Kendall	& Alicia Nability	
Kohler	13933	Frederick Avenue	Steve	& Denise	Denise Kohler
Criner	13955	Frederick Avenue	Anthony	& Melissa	
Caples	13956	Frederick Avenue	Rob	& Michelle	
Svehla	13959	Frederick Avenue	John	& Kristen	
Stortz/Myers	13960	Frederick Avenue	Josh	& Ann Myers (Towey)	decline

44 7-25-19

54 7-25-19

160

9A

m

180	Haile	13963	Frederick Avenue	James	& Gail	✓
189	Bena	13964	Frederick Avenue	Ken	& Patti	✓
195	Jackson	13952	Frederick Circle	William	& Carolyn	✓
203	Pedersen	14001	Frederick Circle	Randy	& Angela	<i>Angela Pedersen</i>
	Draney	14002	Frederick Circle	Bruce	& Andrea	deceased
	Coop	14005	Frederick Circle	Judy		
	Peterson	14006	Frederick Circle	Bill	& Maha	✓
205	Vaccaro	14009	Frederick Circle	Carmelo	& Shannon	✓
206	Harvey	14010	Frederick Circle	Jeff	& Amy	<i>Amalbury in honor</i>
206	Kohout	14103	Frederick Circle	John	& Lynn	<i>Deanne</i>
207	Smith	14107	Frederick Circle	Jeff A	& Dawn M.	<i>Dawn Smith</i>
236	Krambeck	14108	Frederick Circle	Harland	& Donna	<i>Harland Krambeck</i>
206	Dietsch	14111	Frederick Circle	Robert	& Mary Lou	<i>Robert Dietsch</i>
237	Fleming	14112	Frederick Circle	Rick	& Becky	<i>Rick Fleming</i>
209	Ressler	14115	Frederick Circle	Roslyn		<i>Roslyn Ressler</i>
	Ludwig	14116	Frederick Circle	Susan		
	Aldrich	14119	Frederick Circle	Barbara		<i>Vacant</i>
235	Hansen	14120	Frederick Circle	Adam	& Robyn	<i>Robyn Hansen</i>
251	Farris	14123	Frederick Circle	Joshua		<i>Joshua Farris</i>
234	Theobald	14124	Frederick Circle	Scott	& Brenda	<i>Scott Theobald</i>
232	Cidlik	14127	Frederick Circle	Randy	& Tiffany	<i>Randy Cidlik</i>
232	Bushon	14128	Frederick Circle	Andrew	& Mary Kay	<i>Mary Kay Bushon</i>
74	Archdekin	13903	Gertrude Circle	Ronald	& Nancy	✓

9B

180	6-9-19	Haile	13963	Frederick Avenue	James	& Gail	Haile Haile
179	6-9-19	Bena	13964	Frederick Avenue	Ken	& Patti	OK
175	6-9-19	Jackson	13952	Frederick Circle	William	& Carolyn	OK
		Pedersen	14001	Frederick Circle	Randy	& Angela	deceased
		Draney	14002	Frederick Circle	Bruce	& Andrea	
		Coop	14005	Frederick Circle	Judy		
		Peterson	14006	Frederick Circle	Bill	& Maha	
245	7/4/19	Vaccaro	14009	Frederick Circle	Carmelo	& Shannon	
		Harvey	14010	Frederick Circle	Jeff	& Amy	
		Kohout	14103	Frederick Circle	John	& Lynn	deceased
		Ference	14104	Frederick Circle	Bob	& Maggie	
		Smith	14107	Frederick Circle	Jeff A	& Dawn M.	
		Krambeck	14108	Frederick Circle	Harland	& Donna	
		Dietsch	14111	Frederick Circle	Robert	& Mary Lou	
		Fleming	14112	Frederick Circle	Rick	& Becky	
		Ressler	14115	Frederick Circle	Roslyn		
		Ludwig	14116	Frederick Circle	Susan		
		Aldrich	14119	Frederick Circle	Barbara		
		Hansen	14120	Frederick Circle	Adam	& Robyn	
		Farris	14123	Frederick Circle	Joshua		
		Theobald	14124	Frederick Circle	Scott	& Brenda	
		Cidlik	14127	Frederick Circle	Randy	& Tiffany	
		Bushon	14128	Frederick Circle	Andrew	& Mary Kay	
74	6/9/19	Archdekin	13903	Gertrude Circle	Ronald	& Nancy	Nancy Archdekin

10 A

M

Buttermore	13904	Gertrude Circle	Peter	& Jacy	✓
Mayville	13907	Gertrude Circle	Cameron	& Nicole	✓
Huber	13908	Gertrude Circle	Kenneth	& Kristen	✓
Rotella	13911	Gertrude Circle	Anthony	& Jillian	✓
Uhl	13912	Gertrude Circle	Terry	& Devera	✓
Rueth	14051	Gertrude Circle	Robert	& Cynthia	✓
Starken	14052	Gertrude Circle	Brad	& Shelby	
Brock-Perry	14055	Gertrude Circle	Cori	& Jacob Perry	✓
Birch	14056	Gertrude Circle	Fred	& Ann	✓
Caulk	14059	Gertrude Circle	Rob	& Kim	✓
Schneider	14060	Gertrude Circle	Michelle		✓
Lewis	13911	Josephine Street	Scott	& Kimberly Jo	
Pressler	13912	Josephine Street	Peggy		sold house
Beaudette	13915	Josephine Street	Sheila		
Bauerle	13916	Josephine Street	John	& Patricia	
Johnson	13919	Josephine Street	Brad	& Sharon	
Pijewski	13920	Josephine Street	John	& Millicent	
Dostal	13923	Josephine Street	John	& Pat	✓
Dirks	13924	Josephine Street	Kenneth	& Shirley	✓
Basch	13927	Josephine Street	Steve	& Edie	✓
Shafer	13928	Josephine Street	Clint	& Janet	✓
Gutierrez-Placencia	13953	Josephine Street	Yordan		
Shreves	14001	Lillian Circle	Melissa	& Kevin	
Korcek	14002	Lillian Circle	Beth		

75

73

76

72

77

100

107

104

103

55

52

54

63

176

284

174

10B

Am Butland
Wesley
Rita
Tom Rotella
Dever
Shirley

75	6/9/19	Buttermore	13904	Gertrude Circle	Peter	& Jacy		
73	6/20/19	Mayville	13907	Gertrude Circle	Cameron	& Nicole		
76	6/9/19	Huber	13908	Gertrude Circle	Kenneth (C. H. W.)	& Kristen		
72	6/9/19	Rotella	13911	Gertrude Circle	Anthony	& Jillian		
77	6/9/19	Uhl	13912	Gertrude Circle	Terry	& Devera		
106	7-21-19	Rueth	14051	Gertrude Circle	Robert	& Cynthia		
		Starken	14052	Gertrude Circle	Brad	& Shelby		
107	7-21-19	Brock-Perry	14055	Gertrude Circle	Cori	& Jacob Perry		
104	7-18-19	Birch	14056	Gertrude Circle	Fred	& Ann		
		Caulk	14059	Gertrude Circle	Rob	& Kim		
103	7-18-19	Schneider	14060	Gertrude Circle	Michelle			
		Lewis	13911	Josephine Street	Scott	& Kimberly Jo		
		Pressler	13912	Josephine Street	Peggy			
		Beaudette	13915	Josephine Street	Sheila		Devin	
		Bauerle	13916	Josephine Street	John	& Patricia		
		Johnson	13919	Josephine Street	Brad	& Sharon		
		Pijewski	13920	Josephine Street	John	& Millicent		
55	7-19-19	Dostal	13923	Josephine Street	John	& Pat		
62	6/17/19	Dirks	13924	Josephine Street	Kenneth	& Shirley		
54	7-18-19	Basch	13927	Josephine Street	Steve	& Edie		
63	6-27-19	Shafer	13928	Josephine Street	Clint	& Janet		
176	7/17/19	Gutierrez-Placencia	13953	Josephine Street	Yordan			
		Shreves	14001	Lillian Circle	Melissa	& Kevin		
		Korcek	14002	Lillian Circle	Beth			

11A

m

282	7-22-19	Davis	14005	Lillian Circle	Larry	& Ellen	[Redacted]
		Juno	14006	Lillian Circle	John	& Ericka	Aicka Juno
		Alarid	14009	Lillian Circle	Richard	& Elayne	[Redacted]
		Karels	14010	Lillian Circle	Quint	& Jan	[Redacted]
		Braun	14013	Lillian Circle	Debra		[Redacted]
		Hansler	14014	Lillian Circle	Alan	& Barbara	[Redacted]
286	7-22-19	McGranahan	14017	Lillian Circle	Pat	& Diane	[Redacted]
289	7-22-19	Schmitz	Alex Schweitzer	Lillian Circle	Alex	& Patricia	[Redacted]
288	7-22-19	Mennenga	14022	Lillian Circle	Bob	& Pat	Bob Patricia Mennenga
289	7-22-19	Clawson	Lambert	Lillian Circle	Gary	Roger & Janice	[Redacted]
		Bonsell	Mosman	Lillian Circle	Cory	& Nancy	[Redacted]
290	7-22-19	Ueberrhein	14107	Lillian Circle	Robert	& Kristie	[Redacted]
291	7-22-19	Amini	14108	Lillian Circle	Abdullah	Nafisa	[Redacted]
295	7-22-19	Hill	14111	Lillian Circle	Bill	& Nilda	[Redacted]
296	7-22-19	Watts	14112	Lillian Circle	Ellie		Eve Watts
297	7-22-19	Etter	14115	Lillian Circle	James	& Barb	[Redacted]
294	7-22-19	Omar	14116	Lillian Circle	Kristi		Kristi Omar
293	7-22-19	Lazicic	14119	Lillian Circle	Aleksandar	& Daliborka	[Redacted]
		Berthold	14120	Lillian Circle	Andrew	Abigail	[Redacted]
294	7-22-19	Beiermann	14123	Lillian Circle	Erwin	& Lori	[Redacted]
292	7-22-19	Reeves	14124	Lillian Circle	James	& Robbin	[Redacted]
28	7-22-19	Corwine	13901	Margo Street	Richard	& Catherine	[Redacted]
291	7-22-19	Dutcher	13905	Margo Street	Richard	& Corrine	[Redacted]
295	7-22-19	Figgins	13906	Margo Street	Jeffrey	& Susan	[Redacted]

200

11B

Davis	14005	Lillian Circle	Larry	& Ellen
Juno	14006	Lillian Circle	John	& Ericka
Alarid	14009	Lillian Circle	Richard	& Elayne
Karels	14010	Lillian Circle	Quint	& Jan
Braun	14013	Lillian Circle	Debra	
Hansler	14014	Lillian Circle	Alan	& Barbara
McGranahan	14017	Lillian Circle	Pat	& Diane
Schmitz	14018	Lillian Circle	Eli	& Trisha
Mennenga	14022	Lillian Circle	Bob	& Pat
Clawson	14103	Lillian Circle	Gary	
Bonsell	14104	Lillian Circle	Cory	& Nancy
Ueberrhein	14107	Lillian Circle	Robert	& Kristie
Amini	14108	Lillian Circle	Abdullah	Nafisa
Hill	14111	Lillian Circle	Bill	& Nilda
Watts	14112	Lillian Circle	Ellie	
Etter	14115	Lillian Circle	James	& Barb
Omar	14116	Lillian Circle	Kristi	
Lazicic	14119	Lillian Circle	Aleksandar	& Daliborka
Berthold	14120	Lillian Circle	Andrew	Abigail
Belermann	14123	Lillian Circle	Erwin	& Lori
Reeves	14124	Lillian Circle	James	& Robbin
Corwine	13901	Margo Street	Richard	& Catherine
Dutcher	13905	Margo Street	Richard	& Corrine
Figgins	13906	Margo Street	Jeffrey	& Susan

23

7/4/19

17A

m

7-22-19	Lhotak	13909	Margo Street	Jan	& Jeanette	<i>Janet Lhotak</i>
7-19-19	Warren	13910	Margo Street	Joe		<i>Joe Warren</i>
7-19-19	Harrill	13913	Margo Street	David	& Sandy	<i>David Harrill</i>
7-19-19	Engdahl	13914	Margo Street	David	& Susie	<i>David Engdahl</i>
	Mendenhall	13917	Margo Street	Phil	& Jean	<i>Phil Mendenhall</i>
	Carmichael	13918	Margo Street	Robert	& Jamie	<i>Robert Carmichael</i>
7-19-19	Haddan	13921	Margo Street	Roger	& Louise	<i>Roger Haddan</i>
	Goodman	13952	Margo Street	Luella	& Sandra Brodersen	<i>Luella Goodman</i>
7-19-19	Kuhlenengel	13955	Margo Street	Mark	& Linda	<i>Mark Kuhlenengel</i>
7-19-19	Kamysz	13956	Margo Street	Stephen	& Sonia	<i>Stephen Kamysz</i>
7-25-19	Petznick	13959	Margo Street	Glen	& Kim	<i>Glen Petznick</i>
7-25-19	Feldhacker	13960	Margo Street	William Lawrence	& Mary	<i>William Feldhacker</i>
7-25-19	Furley	13963	Margo Street	Grand Chad	& Michelle	<i>Grand Furley</i>
7-25-19	DeFord	13964	Margo Street	David	& Kathy	<i>David DeFord</i>
7-25-19	O'Malley (Legacy Ventures)	13967	Margo Street	Pamela		<i>Pamela O'Malley</i>
7-25-19	Doht	13968	Margo Street	Doug		<i>Doug Doht</i>
7-25-19	Richter	14003	Margo Street	Paul	& Carol	<i>Paul Richter</i>
7-25-19	Warren	14004	Margo Street	John	& Susan	<i>John Warren</i>
7-25-19	Clark Antisdal	14007	Margo Street	PAUL	& Lisa Lydie	<i>Paul Antisdal</i>
7-25-19	Williams	14008	Margo Street	Caleb	& Courtney	<i>Caleb Williams</i>
7-25-19	Munger	14011	Margo Street	Robert	& Sheryl	<i>Robert Munger</i>
7-25-19	Labenz	14012	Margo Street	Glenda		<i>Glenda Labenz</i>
7-25-19	Stanczyk	14015	Margo Street	Brad	& Sandy Carol	<i>Brad Stanczyk</i>
7-25-19	Samson	14016	Margo Street	Mike	& Cheryl	<i>Mike Samson</i>

26
24
25
313
27
312
23
310
17
309
16
308
15
307
14
306
13
305
12
304
11
303
10
302

231

12B

Lhotak	13909	Margo Street	Jan	& Jeanette	✓
Warren	13910	Margo Street	Joe		✓
Harrill	13913	Margo Street	David	& Sandy	✓
Engdahl	13914	Margo Street	David	& Susie	✓
Mendenhall	13917	Margo Street	Phil	& Jean	✓
Carmichael	13918	Margo Street	Robert	& Jamie	✓
Haddan	13921	Margo Street	Roger	& Louise	✓
Goodman	13952	Margo Street	Luella	& Sandra Brodersen	✓
Kuhlenengel	13955	Margo Street	Mark	& Linda	✓
Kamysz	13956	Margo Street	Stephen	& Sonia	✓
Petznick	13959	Margo Street	Glen	& Kim	✓
Feldhacker	13960	Margo Street	Lawrence	& Mary	✓
Furley	13963	Margo Street	Chard		✓
DeFord	13964	Margo Street	David	& Kathy	✓
O'Malley(Legacy Ventures)	13967	Margo Street	Pamela		✓
Dohit	13968	Margo Street	Doug		✓
Richter	14003	Margo Street	Paul	& Carol	✓
Warren	14004	Margo Street	John	& Susan	✓
Clark	14007	Margo Street	Paul	& Lisa	✓
Williams	14008	Margo Street	Caleb	& Courtney	✓
Munger	14011	Margo Street	Robert	& Sheryl	✓
Labenz	14012	Margo Street	Glenda		✓
Stanczyk	14015	Margo Street	Brad	& Sandy	✓
Samson	14016	Margo Street	Mike	& Cheryl	✓

7/4/19

24

232

13A

M

	Hess	14019	Margo Street	Rosemary			No Sign
	Crhm	14029	Margo Street	Kevin			
301	Nixon	14104	Margo Street	J.C. <i>deanard</i>	&	Mary Jean	<i>Marguerite</i>
300	Hansen	14102	Margo Street	Kevin	&	Jamie	
307	O'Leary	14105	Margo Street	Marc	&	Colleen	
297	Popanda	14106	Margo Street	Justin	&	Jessica <i>Beethl</i>	<i>popanda</i>
298	Polson	14110	Margo Street	John	&	Julie	
298	McKewon	14113	Margo Street	Brad	&	Mallory	
291	Love	14114	Margo Street	James			<i>James Love</i>
291	Swanson	14117	Margo Street	Mark	&	Elaine	
	Grammer Holdings	14118	Margo Street				
	Ternus	14121	Margo Street	Brian	&	Lacey	
295	Dankof-Dearing	14122	Margo Street	Mollie	&	Matthew Dearing	<i>Mollie</i>
	Larson	13953	Olive Circle	Corrine	&	Tom	
	Langmade	13954	Olive Circle	Chndy			
	Szurpicki	13957	Olive Circle	Trent	&	Brianna	
145	Flowers	13958	Olive Circle	Brock	&	Jessica	<i>Flowers</i>
186	Lovings	13962	Olive Circle	Brandi	&	Tom	<i>Lovings</i>
	Vickers	14003	Olive Circle	Ian	&	Joanna	
	Glassburner	14004	Olive Circle	Ryan	&	Lisa	
	Zawislak	14007	Olive Circle	Chris			
200	Leamen	14008	Olive Circle	John	&	Patricia	<i>Leamen</i>
204	Dyas	14011	Olive Circle	Jim	&	<i>Mitchelle</i>	<i>Dyas</i>
150	Holder	14012	Olive Circle	Robert	&	Paula	<i>Holder</i>

*

137B

Hess	14019	Margo Street	Rosemary			10053 <i>EM</i>
Crim	14020	Margo Street	Kevin			
Nixon	14101	Margo Street	J.C.		& Mary Jean	✓
Hansen	14102	Margo Street	Kevin		& Jamie	
O'Leary	14105	Margo Street	Marc		& Colleen	<i>Mr. O'Leary</i>
Popanda	14106	Margo Street	Justin		& Jessica Poeschl	✓
Polson	14110	Margo Street	John		& Julie	✓
McKewon	14113	Margo Street	Brad		& Mallory	✓
Love	14114	Margo Street	James			✓
Swanson	14117	Margo Street	Mark		& Elaine	
Grammer Holdings	14118	Margo Street				
Lowery Snske	14121	Margo Street	Brian Andrew		& Leery Danie	<i>Andrew</i>
Dankof-Dearing	14122	Margo Street	Mollie		& Matthew Dearing	✓
Larson	13953	Olive Circle	Corrine		& Tom	<i>MLH</i>
Langmade	13954	Olive Circle	Cindy			
Szurpicki	13957	Olive Circle	Trent		& Brianna	
Flowers	13958	Olive Circle	Brock		& Jessica	<i>Jess Flowers</i>
Lovings	13962	Olive Circle	Brandi		& Tom	<i>Brandi Lovings</i>
Vickers	14003	Olive Circle	Ian		& Joanna	
Glassburner	14004	Olive Circle	Ryan		& Lisa	
Zawislak	14007	Olive Circle	Chris			
Leamen	14008	Olive Circle	John		& Patricia	✓
Dyas	14011	Olive Circle	Jim		& Michelle	✓
Holder	14012	Olive Circle	Robert		& Paula	✓

7

4

185

186

14A

m

265	7-25-19	Davis	14015	Olive Circle	Mark Scott	& Eileen	<i>[Signature]</i>
266	7-25-19	Freestain Whitted	14101	Olive Circle	Daniel Ken	& Tamela	<i>[Signature]</i>
267	7-25-19	Weiskirchen	14102	Olive Circle	Matthew	& Kimberly	<i>[Signature]</i>
268	7-25-19	Ring	14105	Olive Circle	Randy	& Jackie	<i>[Signature]</i>
269	7-25-19	Kurzawa	14106	Olive Circle	Greg	& Julie	<i>[Signature]</i>
270	7-25-19	Durant	14109	Olive Circle	Brian	& Joyce	<i>[Signature]</i>
271	7-25-19	Williams	14110	Olive Circle	Randy	& Joan	<i>[Signature]</i>
272	7-25-19	Dinslage	14113	Olive Circle	Troy	& Sandee	<i>[Signature]</i>
273	7-25-19	Jensen	14114	Olive Circle	Thomas	& Colleen	<i>[Signature]</i>
274	7-25-19	Smith	14117	Olive Circle	Robert	& Rogene	<i>[Signature]</i>
275	7-25-19	Okoum Okoum	14118	Olive Circle	Macduff	& Juliet	<i>[Signature]</i>
276	7-25-19	Lopes	14121	Olive Circle	Jennifer		<i>[Signature]</i>
277	7-25-19	Zimmerman	14122	Olive Circle	Gerald	& Pat	<i>[Signature]</i>
278	7-25-19	Odorisio	13904	Olive Street	Marcus	& Jessica	<i>[Signature]</i>
279	7-25-19	Pearson	13907	Olive Street	Dallas	& Kathy	<i>[Signature]</i>
280	7-25-19	Graves	13908	Olive Street	Lance	& Stephanie	<i>[Signature]</i>
281	7-25-19	Williamson	13911	Olive Street	Marty	& Mary Vacek-Williamson	<i>[Signature]</i>
282	7-25-19	Dunbar Properties	13912	Olive Street	Brad		<i>[Signature]</i>
283	7-25-19	Nehls	13915	Olive Street	Andrew	& Lori	<i>[Signature]</i>
284	7-25-19	Miller	13916	Olive Street	Matthew	& Amy	<i>[Signature]</i>
285	7-25-19	Richman	13919	Olive Street	Michael	& Kathleen	<i>[Signature]</i>
286	7-25-19	Armbrust	13920	Olive Street	Robert	& Debra	<i>[Signature]</i>
287	7-25-19	Miller	13923	Olive Street	Michael	Terri Webster	<i>[Signature]</i>
288	7-25-19	Suehiro-Taylor	13924	Olive Street	Yuji	& Samantha Taylor	<i>[Signature]</i>

264

A

[Signature]

143

Davis	14015	Olive Circle	Scott	& Eileen	✓
Fierstein	14101	Olive Circle	Daniel	& Tamela	✓
Weskirchen	14102	Olive Circle	Matthew	& Kimberly	✓
Ring	14105	Olive Circle	Randy	& Jackie	✓
Kurzawa	14106	Olive Circle	Greg	& Julie	✓
Durant	14109	Olive Circle	Brian	& Joyce	✓
Williams	14110	Olive Circle	Randy	& Joan	✓
Dinslage	14113	Olive Circle	Troy	& Sandee	✓
Jensen	14114	Olive Circle	Thomas	& Colleen	✓
Smith	14117	Olive Circle	Robert	& Rogene	✓
Okoum	14118	Olive Circle	Macduff	& Juliet	✓
Lopes	14121	Olive Circle	Jennifer		✓
Zimmerman	14122	Olive Circle	Gerald	& Pat	
Odorisio	13904	Olive Street	Marcus	& Jessica	✓
Pearson	13907	Olive Street	Dallas	& Kathy	✓
Graves	13908	Olive Street	Lance	& Stephanie	✓
Williamson	13911	Olive Street	Marty	& Mary Vacek-Williamson	✓
Dunbar Properties	13912	Olive Street	Brad		
Nehls	13915	Olive Street	Andrew	& Lori	✓
Miller	13916	Olive Street	Matthew	& Amy	
Richman	13919	Olive Street	Michael	& Kathleen	
Armbrust	13920	Olive Street	Robert	& Debra	✓
Miller	13923	Olive Street	Michael V	Terri Webster	✓
Suehiro-Taylor	13924	Olive Street	Yuji	& Samantha Taylor	✓

35

35

2019-16723

51

262