



BK 0948 PG 370



MISC 1990 23692

THIS PAGE INCLUDED FOR
INDEXING
PAGE DOWN FOR BALANCE OF INSTRUMENT

NC 4630'

LAND SURVEYOR'S CERTIFICATE

1957



BK 0948 PG 371



MISC 1990 23693

THIS PAGE INCLUDED FOR
INDEXING
PAGE DOWN FOR BALANCE OF INSTRUMENT

PROJECT NO. 4334AC

LOCATION 145TH - BLONDO

BOOK 948 PAGE 371

To The Office of
County Surveyor and Engineer
DOUGLAS COUNTY29
NE 46309

RECEIVED

DEC 24 8 49 AM '90

GEORGE J. BUGLEWICZ
REGISTER OF DEEDS
DOUGLAS COUNTY, NE

LAND SURVEYOR'S CERTIFICATE

I hereby certify that this plat, map, survey or report was made by me or under my direct personal supervision and that I am a duly Registered Land Surveyor under the laws of the State of Nebraska.

Legal Description

THE NORTH 182.00 FEET OF THE WEST 254.82 FEET OF LOT 149, STONEHEDGE, AS SURVEYED, PLATTED AND RECORDED IN DOUGLAS COUNTY, NEBRASKA.

FIELD NOTES: FOUND LOT CORNERS AS SHOWN. SET REMAINING ON LINE AT PLATTED DISTANCE. MEASURED AROUND SURVEY AS DESCRIBED.

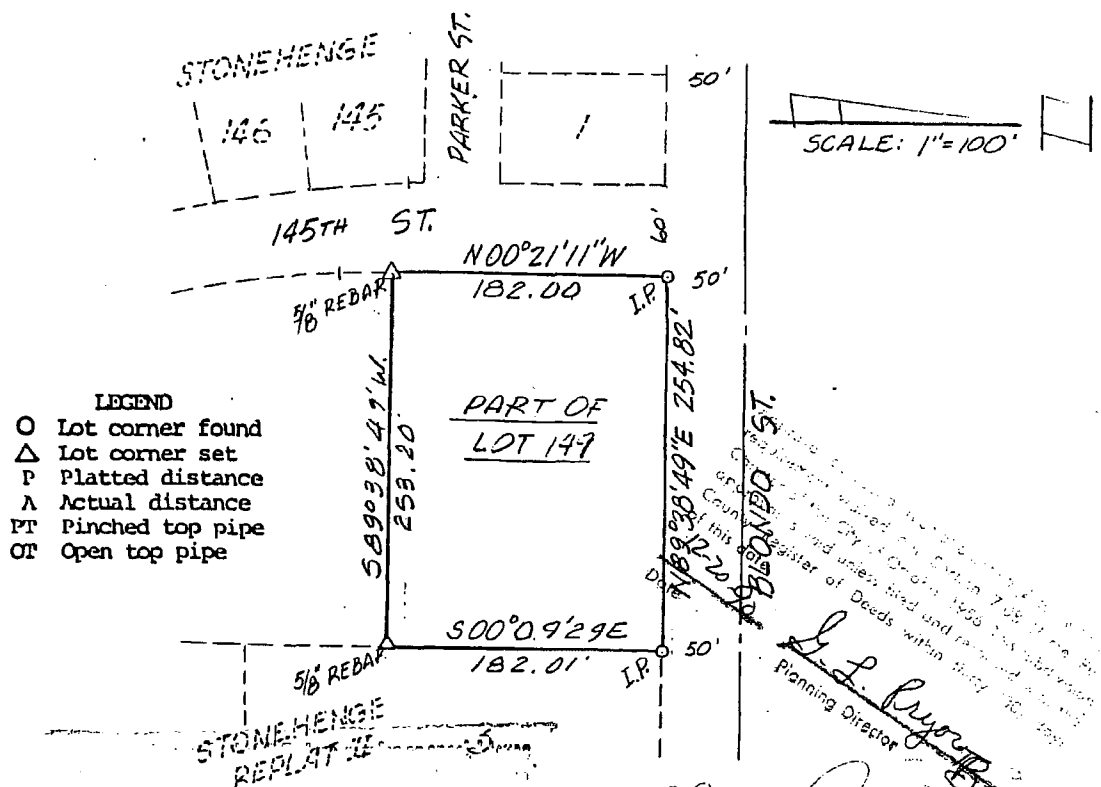

12-20-90

Date received

Signature of Land Surveyor

Date: 10/30/90 - Reg No. 306

REVISED: 11/7/90

14419 BLONDO ST
OFFICIAL ADDRESS:

CARRELL & ASSOCIATES, INC.
LAND SURVEYORS & CONSULTANTS
1128 "O" STREET
OMAHA, NEBRASKA 68137
(402) 331-2333

BUILDING PERMIT NO.

BK 948 N C/O FEE 5.50
PG 371 N DEL MC WC
OF Miss COMP F/B MC-37125

1957

SEAL