

ROGER STARR
ELLIOTT & ASSOC
5316 So. 132nd St
OMAHA 68137

CITY OF OMAHA, NEBRASKA
ADMINISTRATIVE SUBDIVISION
(Include a diagram of the plat, legal description and legend)

Surveyor

EXHIBIT B

Rest

LOTS 1 AND 2, STONEGATE REPLAT 1, BEING A REPLAT OF LOT 204, STONEGATE, A SUBDIVISION LOCATED IN PART OF THE NE 1/4 OF SECTION 7, TOWNSHIP 15 NORTH, RANGE 12 EAST OF THE 6TH P.M., DOUGLAS COUNTY, NEBRASKA.

See attached Sheet for Certifications and Approval.

BOOK 1096 PAGE 284



Scale: 1"=100'

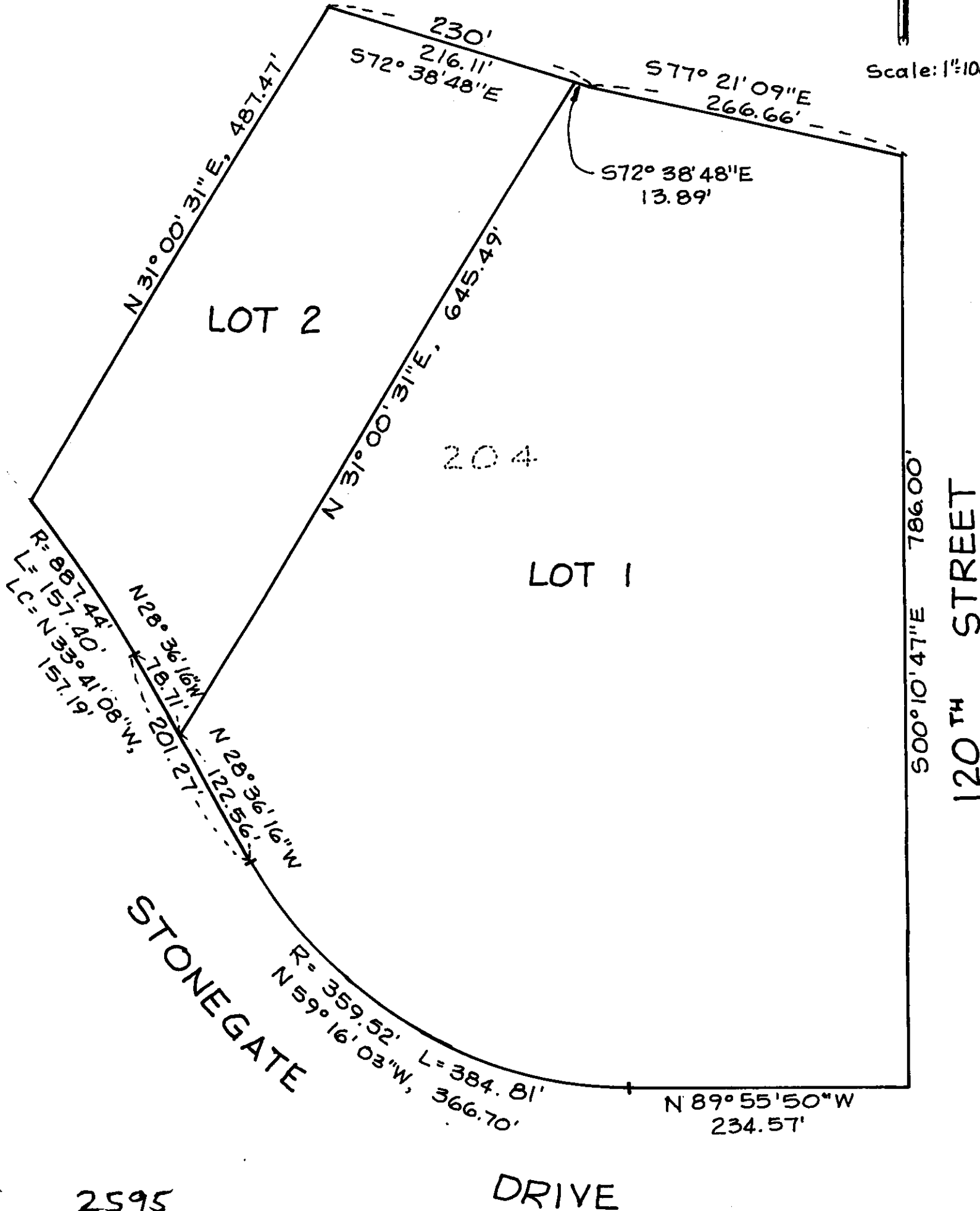

2595

DRIVE

ELLIOTT & ASSOCIATES
5316 SOUTH 132ND STREET
OMAHA, NE 68137

#85059.3

BOOK 1096 PAGE 285

SURVEYOR'S CERTIFICATE

I hereby certify that I have surveyed and placed permanent markers at all corners of all lots being platted.

Robert Clark
Land Surveyor

9-15-93
Date

LS-419

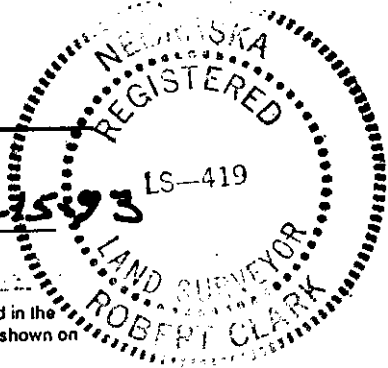

OWNER'S CERTIFICATION

KNOW ALL PERSONS BY THESE PRESENTS: That the undersigned are owner's of the property as described in the surveyor's certificate and embraced within this plat, and have caused said land to be subdivided into lots as shown on this plat.

North Bank Nebraska N.A. Trust
by C.R. Endelman VP 9-15-93
Owner Date

ACKNOWLEDGEMENT OF NOTARY

State of Nebraska)
)SS

County of Douglas)
On this 15th day of September, 1993, before me, a notary public, duly qualified and commissioned in and for said county and state, personally appeared C.R. Endelman, VP of North Bank Northwest Bank Tr. who (are/is) personally known to me to be identical person(s) whose name(s) are affixed to the foregoing instrument and they acknowledged the signing of the same to be their voluntary act and deed.



Linda B. Briley
Notary Public

This is to certify that I find no regular or special taxes due or delinquent against the property as described in the surveyor's certificate and as shown by the records of this office.

[Signature]
County Treasurer

9-15-93
Date

PLANNING DIRECTOR'S APPROVAL

Approved as a subdivision of not more than two (2) lots, parcels or tracts, with plat requirements waived per Section 7.08, Home Rule Charter of the City of Omaha, 1956. This subdivision approval is void unless this plat is filed and recorded with the County Register of Deeds within thirty (30) days of this date.

[Signature]
Planning Director

9/20/93
Date

LOTS 1 AND 2, STONEGATE REPLAT 1, BEING A REPLAT OF LOT 204, STONEGATE, A SUBDIVISION LOCATED IN PART OF THE NE 1/4 OF SECTION 7, TOWNSHIP 15 NORTH, RANGE 12 EAST OF THE 6TH P.M., DOUGLAS COUNTY, NEBRASKA.

26974 BK 1096 R MC-37090 old
CASH TYPE Misc PG 284-285 FB MC-37095
FEE 11.50 OF MC LEEL PG MC FV
#

RECEIVED
SEP 20 3 28 PM '93
GEORGE J. BUGLEWICZ
REGISTER OF DEEDS
DOUGLAS COUNTY, N

Official Addresses: Lot 1 - 12060 Stonegate Dr.
Lot 2 - 12110 Stonegate Dr.

2595
ELLIOTT & ASSOCIATES
5316 SOUTH 132ND STREET
OMAHA, NE 68137