

2003-35461

SPRINGHILL

PERMIA PLATTING OF PART OF THE S.E. 1/4 OF SECTION 10, TOWNSHIP 14 NORTH, RANGE 11 WEST OF THE 6TH RANGE, SUFFOLK COUNTY, NEBRASKA.

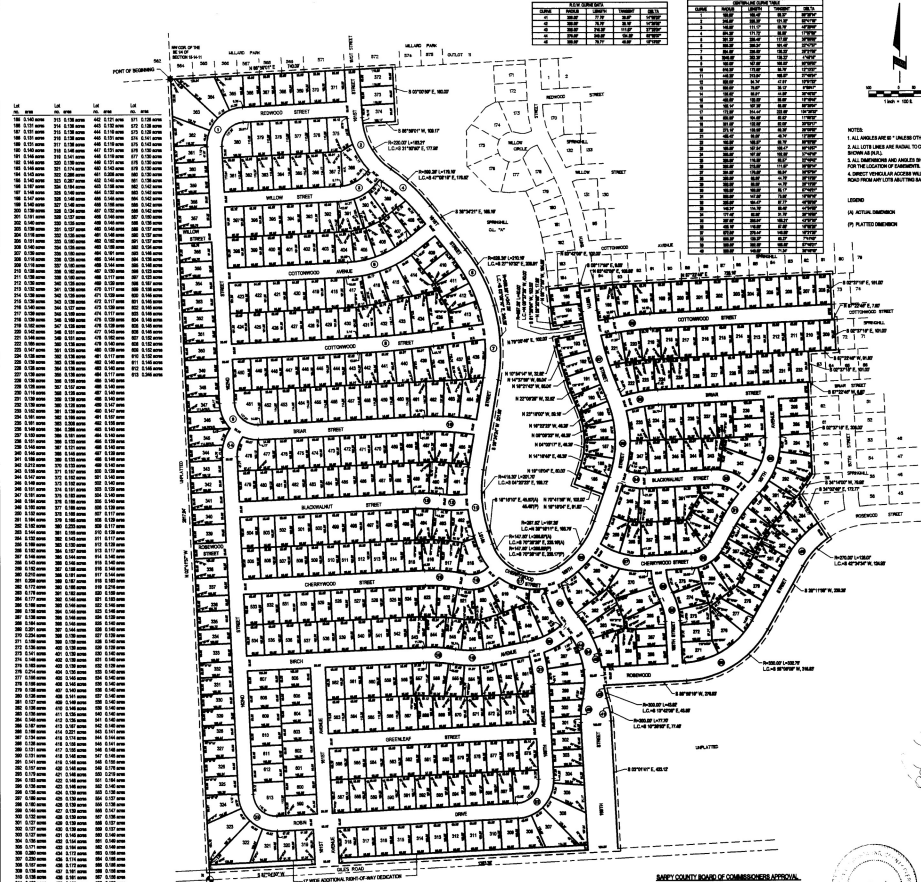
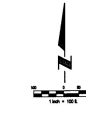

Table listing lot numbers and their corresponding acreages. Columns include Lot No., Area, and other identifiers.

Table listing lot numbers and their corresponding acreages, similar to the main table but with different data points.



- NOTES: 1. ALL DIMENSIONS ARE AS SHOWN ON THESE PLANS... 2. ALL LINES ARE AS SHOWN... 3. DIMENSIONS ARE AS SHOWN WITH DIMENSIONS ARE FOR THE CENTER OF HIGHWAYS...

SUBJECT MATTER: The platting was prepared by the undersigned... The platting was prepared by the undersigned... The platting was prepared by the undersigned...



Handwritten signature and date: 6/26/2003

DEED: These presents that the BOYER YOUNG EQUITIES ILLC... These presents that the BOYER YOUNG EQUITIES ILLC... These presents that the BOYER YOUNG EQUITIES ILLC...

Signature of Robert W. Young, dated 6/26/2003.

ACKNOWLEDGEMENT OF HISTORY

STATE OF NEBRASKA COUNTY OF DOUGLASS On the 26th day of June 2003 before me, the undersigned, a Notary Public in and for said County...

Witness my hand and Notarial Seal the day and year first above written. Notary Public Seal for Robert W. Young, Notary Public, Nebraska.

SARPY COUNTY BOARD OF COMMISSIONERS APPROVAL

This plat of SPRINGHILL, as shown on the plat herein, was approved by the Board of Commissioners of Sarpy County, Nebraska, on June 23rd, 2003.

Signature of Jack F. Fickelmann, Chairman, Sarpy County Board of Commissioners.



SARPY COUNTY PLANNING COMMISSION APPROVAL

This plat of SPRINGHILL, as shown on the plat herein, was approved by the County Planning Commission on the 22nd day of June, 2003.

Signature of Chairman, Sarpy County Planning Commission.



SARPY COUNTY DEEDS RECORDER CERTIFICATION

This is to certify that I had no register or special taxes due or delinquent against the property described in the Surveyor's Certificate and returned to the office...

TAXES ASSESSED AND LEVIED FOR THE CURRENT YEAR ARE NEITHER PAID, NOR HAS A PAID, TREASURERS CERTIFICATION IS ONLY VALID UNTIL DECEMBER 31ST OF THIS YEAR.

Project: 20011152\01\PM\Final Design\PLAT_FINAL.PHASE2-2003.dwg, 3648.NS (P)0, 09/24/03 08:44 AM, Lenny G

Vertical text on the right margin: EAM CONSULTING GROUP, INC. BUSINESS PLANNING SERVICES. PLAT: 2003-35461. DATE: 6-27-2003. TIME: 3:08 PM. PLAN: 230.00. SHEET: 1 OF 2. DRAWN BY: David Hawley. CHECKED BY: [Signature].