

1252 186 MISC

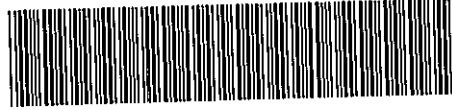

08187 98 186-

RICHARD N. TAKECHI
REGISTER OF DEEDS
DOUGLAS COUNTY, NE

98 JUN 17 PM 3:40

RECEIVED

8187 200 MI-36750
FEE 8 FB
BKP C/O COMP VP
DEL SEAN de FV

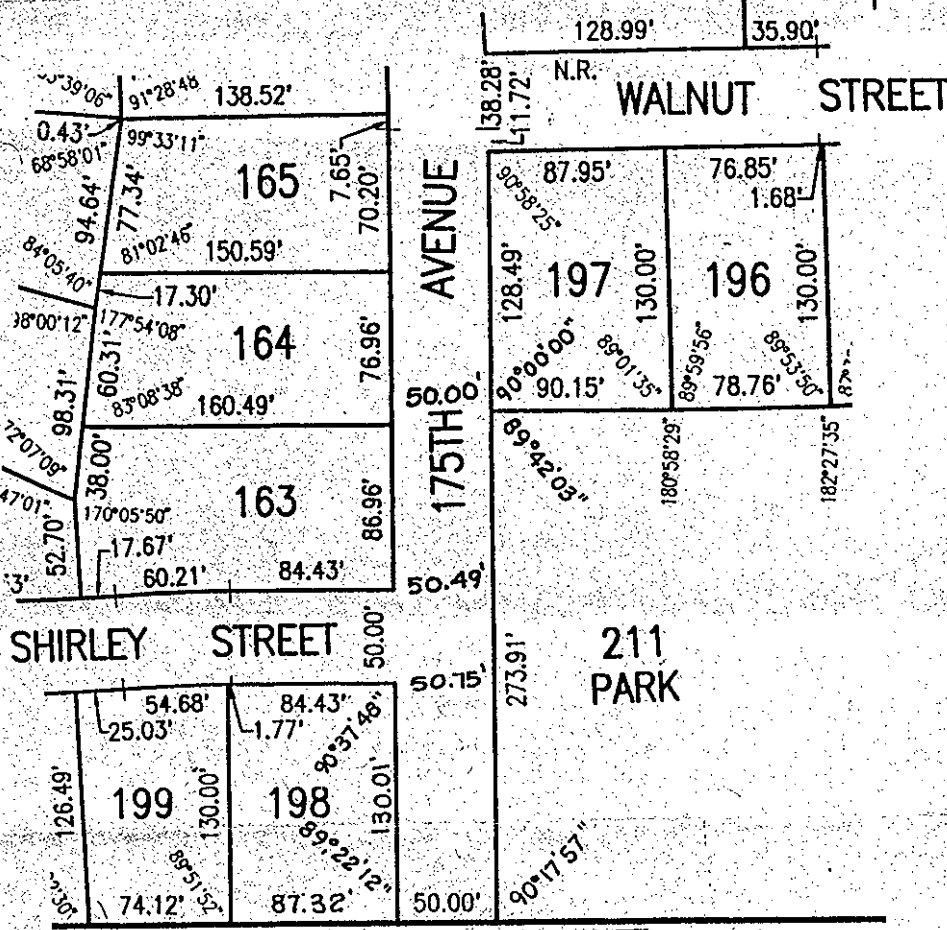

SCALE: 1"=100'

AFFIDAVIT OF CORRECTION

To correct certain right-of-way widths of 175th Avenue in Spring Ridge (lots 138 thru 211 inclusive), a subdivision located in the NW1/4 of Section 28, Township 15 North, Range 11 East of the 6th P.M., Douglas County, Nebraska.

The right-of-way width of 175th Avenue from the Northeast corner of Lot 198 said Spring Ridge (lots 138 thru 211 inclusive), perpendicular to the West line of Lot 211 said Spring Ridge (lots 138 thru 211 inclusive), should read 50.75 feet.

The right-of-way width of 175th Avenue from the Southeast corner of Lot 163 said Spring Ridge (lots 138 thru 211 inclusive), perpendicular to the West line of said Lot 211, Spring Ridge (lots 138 thru 211 inclusive), should read 50.49 feet.

The right-of-way width of 175th Avenue from the Southwest corner of Lot 197 said Spring Ridge (lots 138 thru 211 inclusive), perpendicular to the East line of Lot 164 said Spring Ridge (lots 138 thru 211 inclusive), should read 50.00 feet.

AFFIDAVIT

Correction to Spring Ridge (lots 138 thru 211 inclusive), a subdivision located in the NW1/4 of Section 28, Township 15 North, Range 11 East of the 6th P.M., Douglas County, Nebraska.

I, Robert Clark, do hereby submit the above drawing in order to correct the right-of-way widths of 175th Avenue, Spring Ridge (lots 138 thru 211 inclusive), a subdivision located in Douglas County, Nebraska as recorded in Book 2085, Page 351, in the Register of Deeds office, Douglas County, Nebraska.

I certify that I am the same identical person whose name appears in the Surveyor's Certificate of said Spring Ridge (lots 138 thru 211 inclusive), Douglas County, Nebraska.

Robert Clark 6-5-98
Robert Clark, L.S.: 419

STATE OF NEBRASKA)
COUNTY OF DOUGLAS) SS

On the 5 day of June, 1998 before me a Notary Public, qualified and commissioned in and for said County, personally appeared Robert Clark, who is personally known to me to be the same and identical person whose name is affixed to the above Affidavit, and he acknowledged the signing thereof to be his voluntary act and deed.

Witness my hand and official seal at Omaha, Nebraska, on the date last aforesaid.

Commission Expires: *6-9-99*
Thomas J. Neff
NOTARY PUBLIC

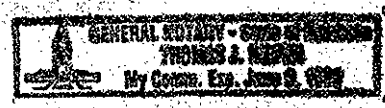
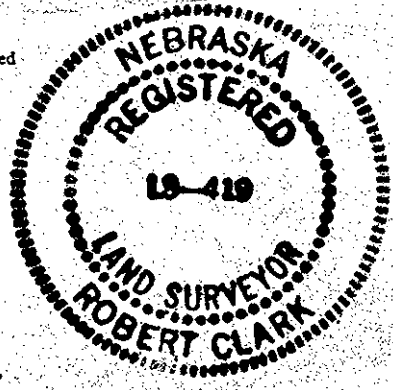

Return

E & A Consulting Group
12001 "Q" Street, Suite A
Omaha, Nebraska 68137

#93077