

RECEIVED
 Oct 6 3 53 PM
 Oct 6 3 53 PM '97

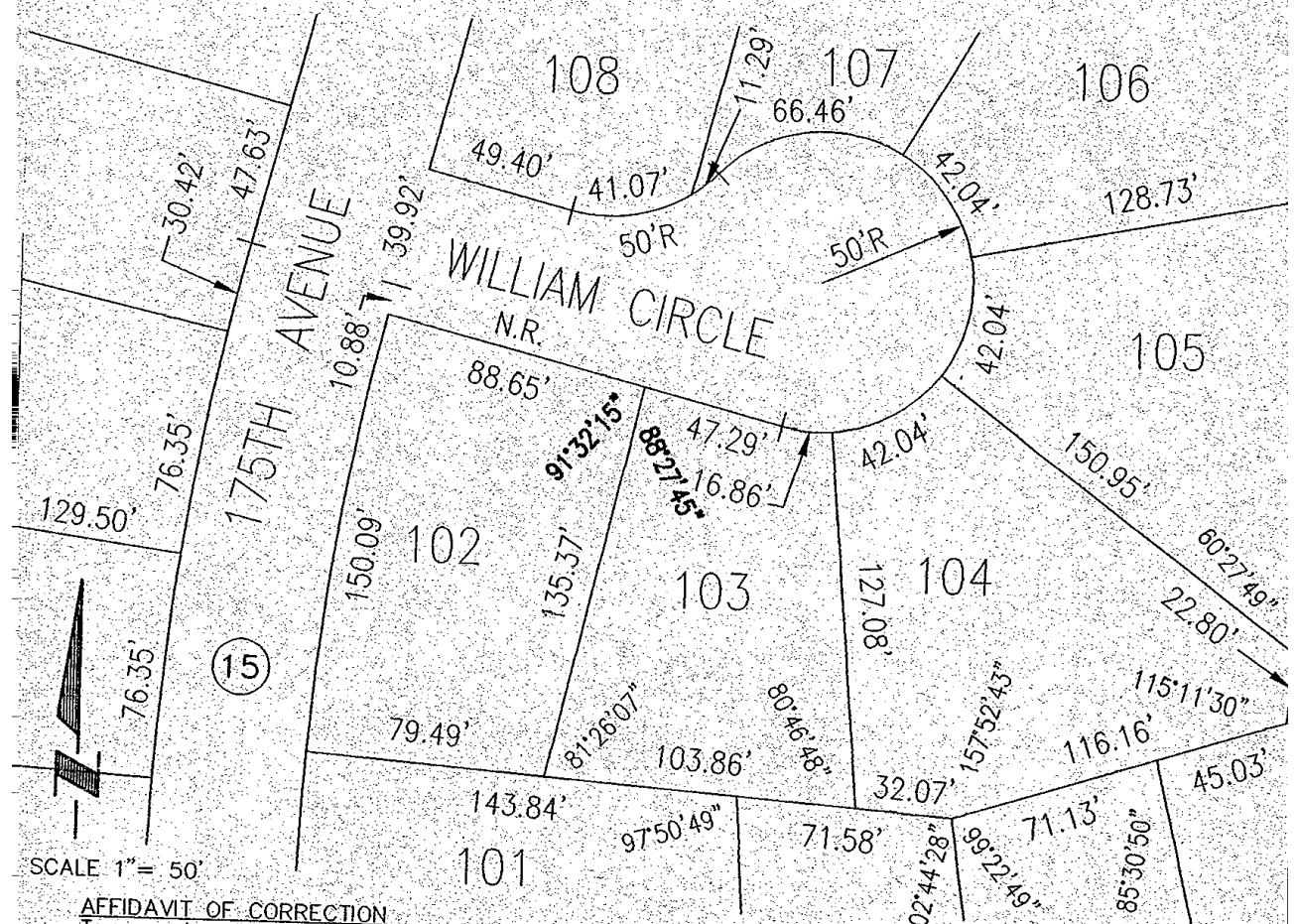

12541
 FB 6- FB M1-36746
 BKP C/O COMP
 DEL SCAN FV

RICHARD N. TAKECHI
 REGISTER OF DEEDS
 DOUGLAS COUNTY, NE



SCALE 1" = 50'

AFFIDAVIT OF CORRECTION

To correct certain angles of Lot 102, and Lot 103, Spring Ridge Replat I, a subdivision located in the NW 1/4 of Section 28, Township 15 North, Range 11 East of the 6th P.M., Douglas County, Nebraska.

The Northeast angle of Lot 102 to read 91°32'15" instead of 90°00'00"
 The Northwest angle of Lot 103 to read 88°27'45" instead of 90°00'00"

AFFIDAVIT

Correction to Spring Ridge Replat I, a subdivision located in the NW 1/4 of Section 28, Township 15 North, Range 11 East of the 6th P.M., Douglas County, Nebraska.

I, Robert Clark, do hereby submit the above drawing in order to correct the error in angles of Lot 102, and Lot 103, Spring Ridge Replat I, a subdivision located in Douglas County, Nebraska, as recorded in Book Number 2063, Page 126 of the records in the Register of Deeds Office, Douglas County, Nebraska.

I certify that I am the same identical person whose name appears in the Surveyor's Certificate of said Spring Ridge Replat I, Douglas County, Nebraska.

Robert Clark 10-3-97
 Robert Clark, LS-419

ACKNOWLEDGEMENT OF NOTARY

State of Nebraska }
 County of Douglas } SS

On this 3rd day of October, 1997 before me, a notary public, duly qualified and commissioned in and for said county and state, personally appeared Robert Clark, who is personally known to me to be the same and identical person whose name is affixed to the above Affidavit, and he acknowledged the signing thereof to be his voluntary act and deed.

Witness my hand and official seal at Omaha, Nebraska, on the date last aforesaid.

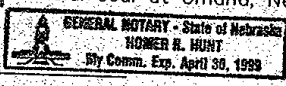

Homer R. Hunt
 Notary Public

Commission Expires:

E & A CONSULTING GROUP
 12001 "Q" STREET
 OMAHA, NEBRASKA 68137
 PHONE (402) 895-4700

NOTARIAL SEAL AFFIXED
 REGISTER OF DEEDS

JOB #93077.1
 DRAWN BY: MCL