

SOUTHERN HILLS

SURVEYORS CERTIFICATE

A SUBDIVISION OF PART OF THE NW 1/4 OF THE SE 1/4 AND PARTS OF THE SW 1/4 OF THE NE 1/4 ALL IN SECTION 17, T 14 N, R 15 E, OF THE 6TH PM. ALL IN SAPPY COUNTY, NEBRASKA

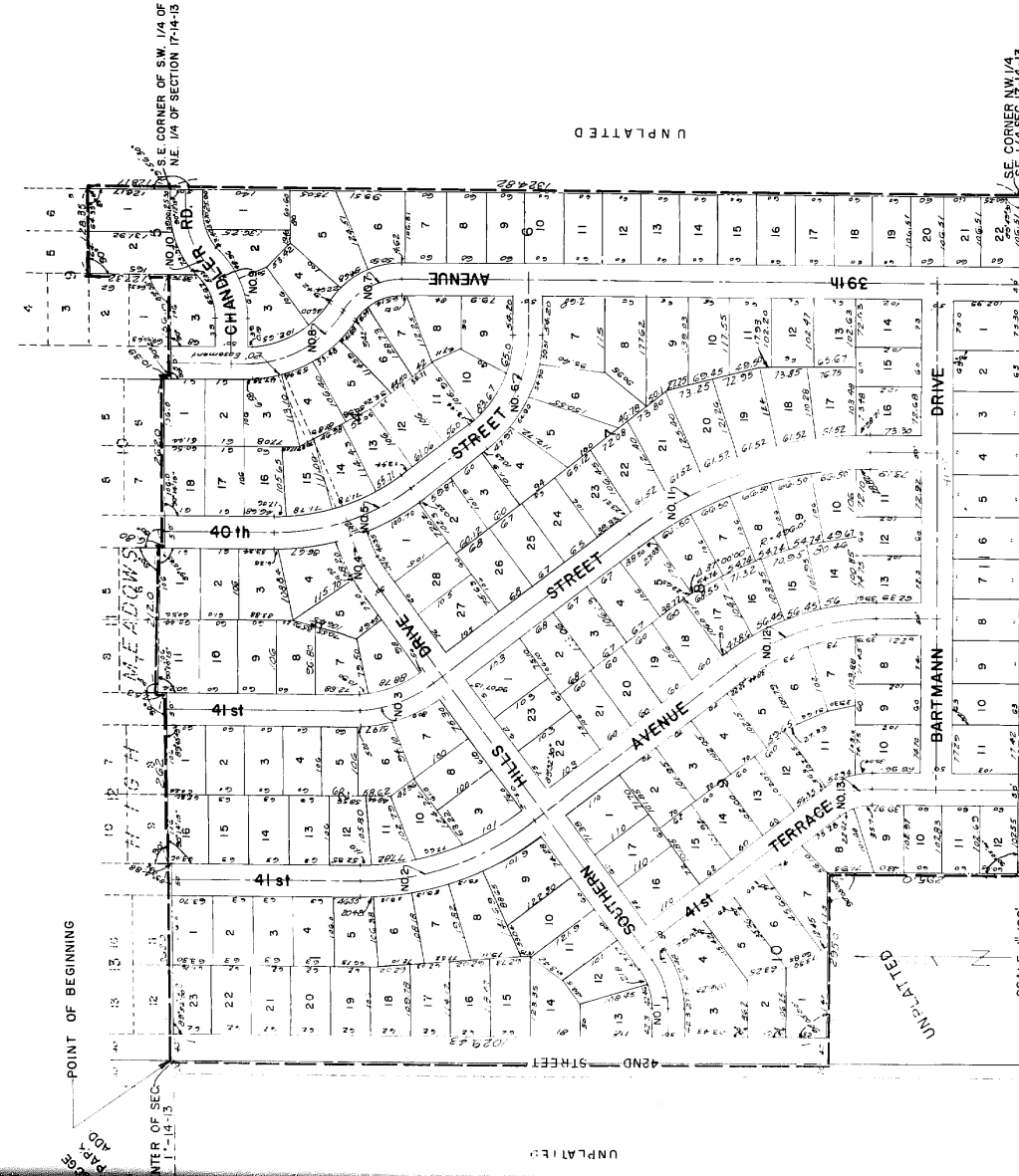

S.E. CORNER OF SW 1/4 OF NE 1/4 OF SECTION 17-14-13

S.E. CORNER NW 1/4 SE 1/4 SEC. 17-14-13

CURVE DATA NO. 1
Δ 36° 49' 00"
R 145.00
L 80.32
D 45.8375

NO. 2
Δ 37° 00' 00"
R 187.10
L 271.66
D 128.63

NO. 3
Δ 37° 00' 00"
R 187.10
L 271.66
D 128.63

NO. 4
Δ 7° 22' 00" UNPLATTED
R 350.00
L 720.46
D 151.9134

NO. 5
Δ 53° 04' 30"
R 200.00
L 198.88
D 226.6475

NO. 6
Δ 53° 04' 30"
R 200.00
L 198.88
D 226.6475

NO. 7
Δ 56° 57' 25"
R 180.00
L 172.85
D 31.8914

NO. 8
Δ 45° 00' 00"
R 105.00
L 90.32
D 49.82285

NO. 9
Δ 44° 57' 25"
R 124.54
L 104.17
D 46.00587

NO. 10
Δ 44° 57' 25"
R 124.54
L 104.17
D 46.00587

NO. 11
Δ 37° 00' 00"
R 372.00
L 744.92
D 149.62493

NO. 12
Δ 37° 00' 00"
R 372.00
L 744.92
D 149.62493

NO. 13
Δ 37° 00' 00"
R 372.00
L 744.92
D 149.62493

NO. 14
Δ 37° 00' 00"
R 372.00
L 744.92
D 149.62493

NO. 15
Δ 37° 00' 00"
R 372.00
L 744.92
D 149.62493

NO. 16
Δ 37° 00' 00"
R 372.00
L 744.92
D 149.62493

NO. 17
Δ 37° 00' 00"
R 372.00
L 744.92
D 149.62493

NO. 18
Δ 37° 00' 00"
R 372.00
L 744.92
D 149.62493

NO. 19
Δ 37° 00' 00"
R 372.00
L 744.92
D 149.62493

NO. 20
Δ 37° 00' 00"
R 372.00
L 744.92
D 149.62493

FILED 1-20-59

DEDICATION

WE, THE UNDERSIGNED, COUNTY COMMISSIONERS OF SAPPY COUNTY, NEBRASKA, DO HEREBY DEDICATE TO THE PUBLIC FOR PUBLIC USE THE STREETS, AVENUES, ROADS AND DRIVE DESCRIBED AND BOUNDED AS FOLLOWS: ...

ACKNOWLEDGEMENT

I, N.P. DODGE, CORPORATION, DO HEREBY ACKNOWLEDGE THE SIGNING OF SAID DEDICATION TO THE PUBLIC FOR PUBLIC USE OF THE STREETS, AVENUES, ROADS AND DRIVE DESCRIBED AND BOUNDED AS FOLLOWS: ...

COUNTY TREASURERS CERTIFICATE

THIS IS TO CERTIFY THAT I FIND NO RECORD OR SPECIAL FILING FILED OR BELONGING AGAINST THE PROPERTY DESCRIBED IN THE SURVEYORS CERTIFICATE AND ENGRAVED IN THIS PLAT OF SOUTHERN HILLS, AS SHOWN BY THE RECORDS OF THIS COUNTY, NEBRASKA.

APPROVAL OF COUNTY SURVEYOR

I, JAMES M. ... COUNTY SURVEYOR, DO HEREBY APPROVE THIS PLAT AND THE SURVEY THEREON.

ACCEPTANCE BY BOARD OF COUNTY COMMISSIONERS

WE, THE COUNTY COMMISSIONERS OF SAPPY COUNTY, NEBRASKA, DO HEREBY ACCEPT THIS PLAT AND THE SURVEY THEREON.