



1036 668 MISC



27381 92 668-668

ax 15

THIS PAGE INCLUDED FOR
INDEXING
PAGE DOWN FOR BALANCE OF INSTRUMENT

LAND SURVEYOR'S CERTIFICATE

I hereby certify that this survey was made by me or under my direct personal supervision and that I am a duly Registered Land Surveyor under the laws of the State of Nebraska.

BOOK 1036 PAGE 668

LEGAL DESCRIPTION

That part of the area referred to as Green "B", Skyline Oaks, a subdivision as surveyed, platted and recorded in Douglas County, Nebraska, described as follows: Beginning at the SE corner of Lot 15 said Skyline Oaks; thence N11°16'43"E (assumed bearing) 75.00 feet on the East line of said Lot 15; thence N36°01'44"W 130.53 feet on the Northeasterly line of said Lot 15; thence N89°37'43"W 45.00 feet on the North line of said Lot 15 to the NW corner of said Lot 15; thence N00°22'17"E 10.00 feet to the North line of said Green "B"; thence S89°37'43"E 98.72 feet on the North line of said Green "B"; thence S15°40'21"E 121.53 feet to a point on a line extending from the most Easterly corner of said Lot 15 to the SW corner of Lot 1 said Skyline Oaks said point being on the centerline of said Green "B"; thence S11°16'43"W 73.88 feet on the centerline of said Green "B" to the Easterly extension of the South line of said Lot 15; thence N86°01'17"W 10.08 feet on said extension to the point of beginning.

Containing 5,218 square feet more or less.

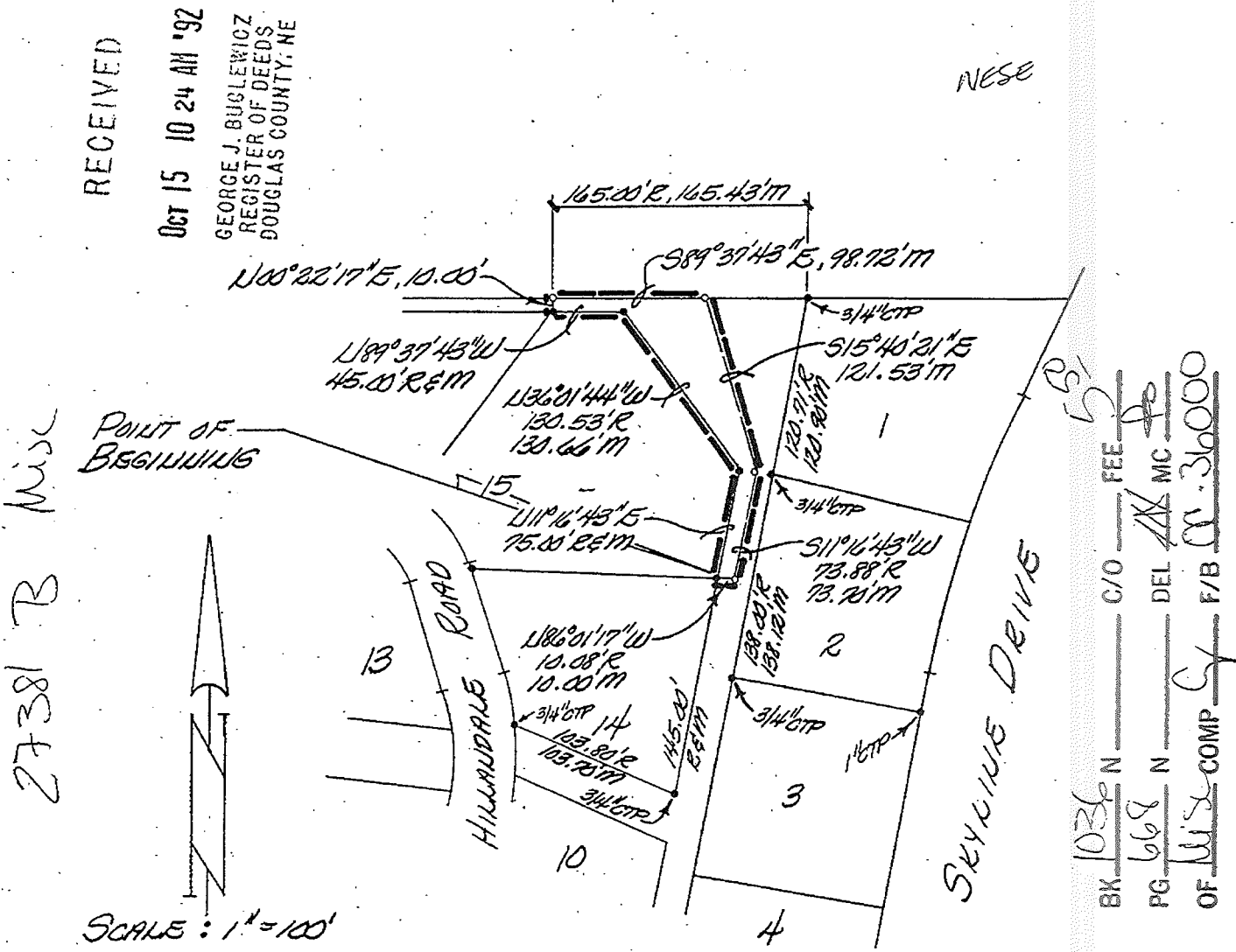

ADDRESS: _____

BUILDING PERMIT NO. _____

Date: January 3, 1992 Reg. No. 308

RETURN: Bill Davis
2184 Hillandale
Elkhorn Ne 68002

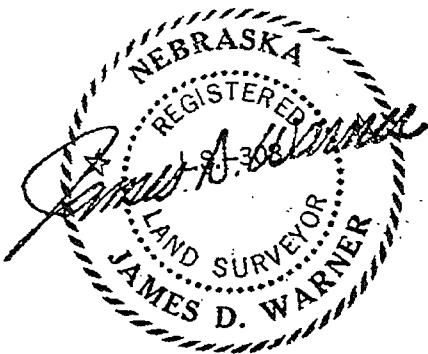

- LEGEND
- corners found (1" CTP UNLESS NOTED) ●
 - corners set (3/4" CTP) ○
 - recorded distance R
 - measured distance M
 - computed distance or angle COMP
 - crimped top pipe C.T.P.
 - open top pipe O.T.P.
 - set temporary point Δ

TD² FILE NO. 200-184-132

BOOK 91-Misc. 15 PAGE 33 to 37