

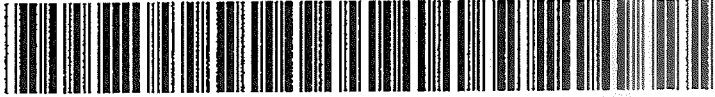

1036 667 MISC



27380 92 667-667

2x2

THIS PAGE INCLUDED FOR
INDEXING
PAGE DOWN FOR BALANCE OF INSTRUMENT

LAND SURVEYOR'S CERTIFICATE

C

I hereby certify that this survey was made by me or under my direct personal supervision and that I am a duly Registered Land Surveyor under the laws of the State of Nebraska.

BOOK 1036 PAGE 667

LEGAL DESCRIPTION

That part of the area referred to as Green "B", Skyline Oaks, a subdivision as surveyed, platted and recorded in Douglas County, Nebraska, described as follows: Beginning at the SW corner of Lot 2 said Skyline Oaks; thence N11°16'43"E (assumed bearing) 138.00 feet on the West line of said Lot 2 to the NW corner of said Lot 2; thence N79°38'51"W 10.00 feet on a line extending from the NW corner of said Lot 2 to the most Easterly corner of Lot 15 said Skyline Oaks to the centerline of said Green "B"; thence S11°16'43"W 137.84 feet on the centerline of said Green "B" to the Westerly extension of the South line of said Lot 2; thence S78°43'17"E 10.00 feet on said extension to the point of beginning. Containing 1,379 square feet more or less.

27380 B Misc

BK 1036 N _____ C/O _____ FEE 50
PG 667 N _____ DEL ~~4H~~ MC 98
OF Misc COMP Q F/B 00-36000

NESE

RECEIVED

OCT-15 10 24 AM '92

GEORGE J. BUGLEWICZ
REGISTER OF DEEDS
DOUGLAS COUNTY, NE

SCALE: 1" = 100'

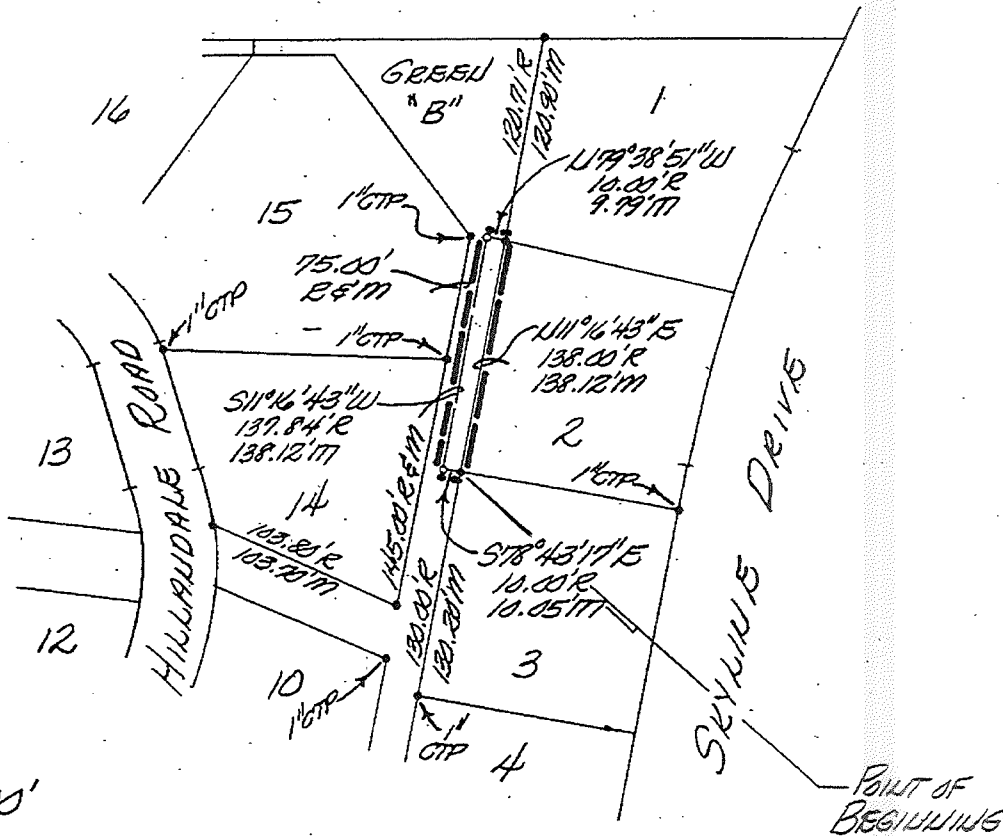

ADDRESS: _____ BUILDING PERMIT NO. _____

Date: January 3, 1992 Reg. No. 308



LEGEND

- corners found (3/4" CTP UNLESS NOTED) ●
- corners set (3/4" CTP) ○
- recorded distance R
- measured distance M
- computed distance or angle COMP
- crimped top pipe C.T.P.
- open top pipe O.T.P.
- set temporary point Δ

TD² FILE NO. 200-184-132

BOOK 91-MISC. 15 PAGE 33 to 37

RETURN:
Bill Davis
21842 Hillandale
Elkhorn Ne 68022