

OK 1



1036 666 MISC



27379 92 666-666

THIS PAGE INCLUDED FOR
INDEXING
PAGE DOWN FOR BALANCE OF INSTRUMENT

LAND SURVEYOR'S CERTIFICATE

I hereby certify that this survey was made by me or under my direct personal supervision and that I am a duly Registered Land Surveyor under the laws of the State of Nebraska.

BOOK 1036 PAGE 666

LEGAL DESCRIPTION

That part of the area referred to as Green "B", Skyline Oaks, a subdivision as surveyed, platted and recorded in Douglas County, Nebraska, described as follows: Beginning at the NW corner of Lot 1 said Skyline Oaks; thence N89°37'43"W (assumed bearing) 66.28 feet on the North line of said Green "B"; thence S15°40'21"E 121.53 feet to a point on a line extending from the most Easterly corner of Lot 15 said Skyline Oaks to the SW corner of Lot 1 said Skyline Oaks said point being on the centerline of said Green "B"; thence S79°38'51"E 10.00 feet on said line to the SW corner of said Lot 1; thence N11°16'43"E 120.71 feet on the West line of said Lot 1 to the point of beginning.

Containing 4,474 square feet more or less.

27379 B
Aux

BK 1036 N _____ C/O _____ FEE 5.50
 PG 666 N _____ DEL 11 MC _____
 OF Wisc COMP 9 F/B 00-316000

NESE

RECEIVED

Oct 15 10 24 AM '92

GEORGE J. BUGLEWICZ
REGISTER OF DEEDS
DOUGLAS COUNTY, NE

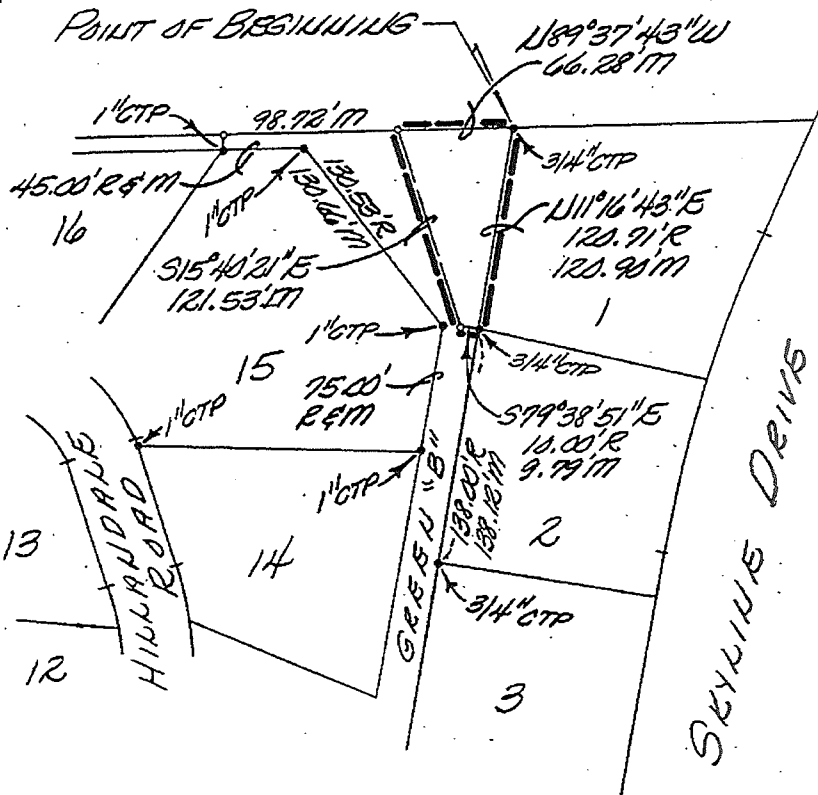

SCALE: 1" = 100'

ADDRESS: _____ BUILDING PERMIT NO. _____

Date: January 3, 1992 Reg. No. 308

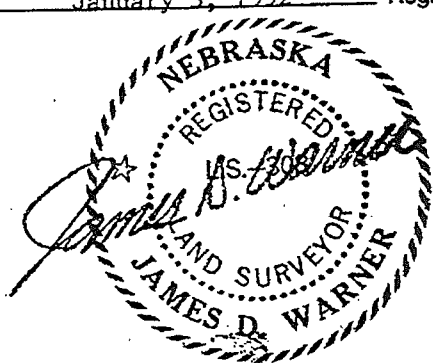

LEGEND
 ● corners found
 ○ corners set (3/4" CTP)
 — recorded distance
 - - - measured distance
 - - - computed distance or angle
 ◊ crimped top pipe
 ○ open top pipe
 △ set temporary point

●
○
R
M
COMP.
C.T.P.
O.T.P.
△

RETURN:
Bill Davis
2184 Hilldale
Elkhorn, Ne 68022

TD² FILE NO. 200-184-132
 BOOK 91-Misc. 15 PAGE 33 to 37