

SHURTLEFF'S PIEDMONT PARK

Scale 1" = 100'
(Plat of Blocks 7, 8 and 9)

STATE OF NEBRASKA
Lancaster County
Entered on Numerical Index and
Filed for Record in the County of
Lancaster, Nebraska, on the
8th day of April, 1946

By *J. J. Clancy*
Jury \$1.50

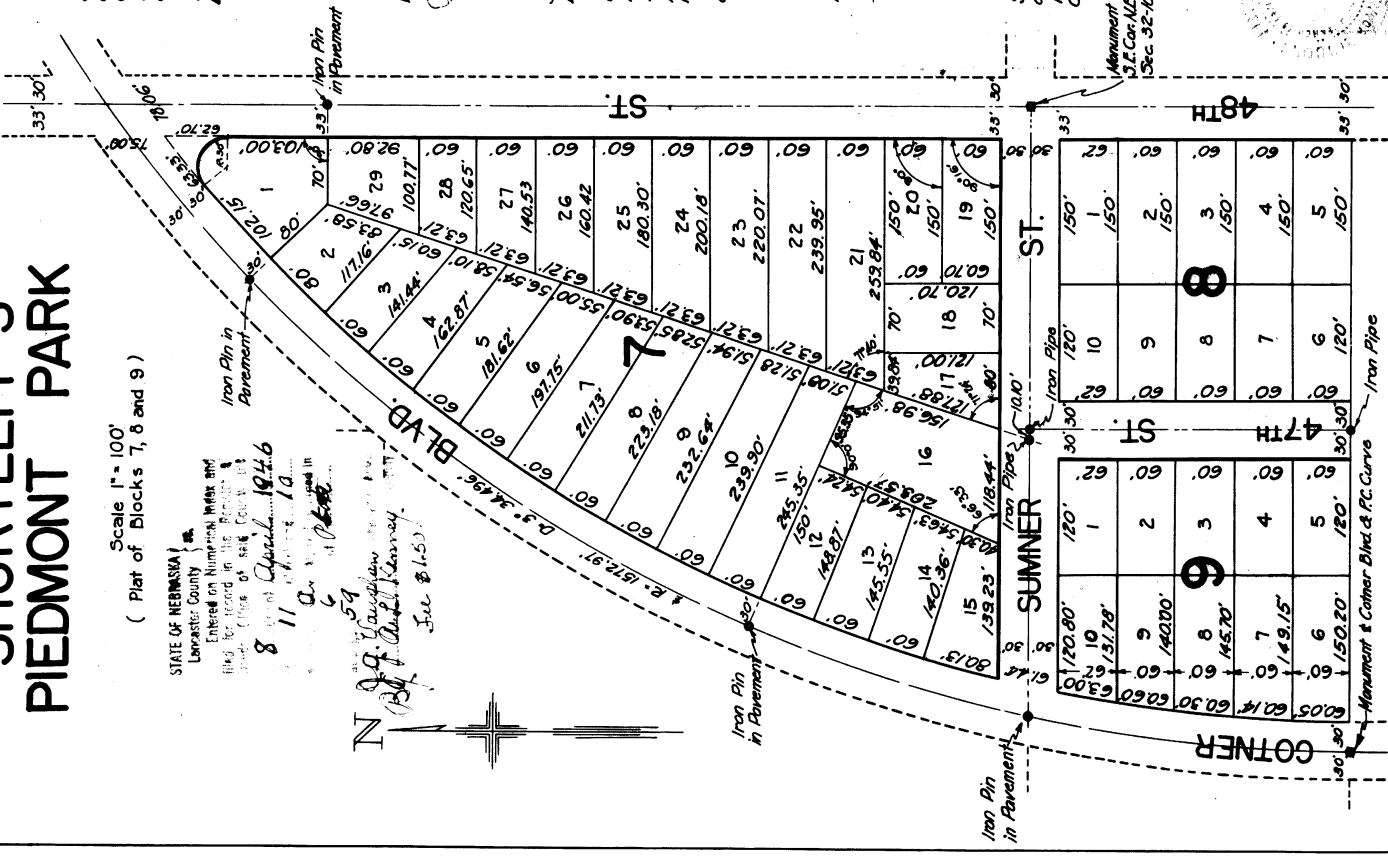

DEDICATION

The foregoing subdivision of lots 203, 204, 205, 206, 207 and 208 of Irregular Tracts in the N. W. Quarter of Section 32 Township 10 North, Range 7 East of the 6th P.M., Lancaster County, Nebraska, and the platting of the same as Blocks 7, 8 and 9 "SHURTLEFF'S PIEDMONT PARK" is with the free consent and in accordance with the desire of the undersigned sole owners and proprietors. The streets shown thereon are hereby dedicated to the public together with an easement on the easterly two feet of lots 2, 3, 4, 5, 6, 7, 8, 9, 10, 11, 12, 13, 14, 15, 16 and 18, and on the westerly two feet of lots 16, 17, 19, 20, 21, 22, 23, 24, 25, 26, 27, 28 and 29 all in Block 7 and also along the rear two feet of all the lots in Block 8 and Block 9 for the construction and maintenance of sewers, conduits and pole lines.

Witness our hands this 19th day of March 1946.

W. Bruce Shurtleff
Ella A. Shurtleff

Witness:

Patricia Kellum

ACKNOWLEDGEMENT

State of Nebraska } ss
Lancaster County }

On this 23rd day of March 1946 before me the undersigned, a Notary Public, duly commissioned, qualified for and residing in said county, personally came W. Bruce Shurtleff and Ella A. Shurtleff, husband and wife, to me known to be the identical persons whose names are affixed to the foregoing instrument and acknowledged the same to be their voluntary act and deed.

Witness my hand and Notarial Seal the day and year last above written.

Patricia Kellum
Notary Public

My commission expires

October 6, 1950

SURVEYOR'S CERTIFICATE

I hereby certify that I have surveyed and staked out Blocks 7, 8 and 9 "SHURTLEFF'S PIEDMONT PARK" as the same appears on the annexed plat. Iron pipes are set at all lot corners. Permanent monuments are set at points marked thus: All dimensions of lots along corner lines are chord measurements.

Signed this 23rd day of March, 1946.

Monument
S.T. Co. NE 4/4 NW 4
Sec. 32-10-7

L. J. Stearns
County Surveyor, Lancaster County, Nebraska

Approved and accepted by the City Council of the City of Lincoln, Nebraska by Ordinance No. 4096, passed April 1, 1946.

Theo. H. Berg, City Clerk
Attest by *W. J. ...*
Deputy City Clerk