

RECORDED

MAY 16 3 05 PM '97

RICHARD H. TAKECHI  
REGISTER OF DEEDS  
DOUGLAS COUNTY, NEBRASKA



1210 377 MISC



05828 97 377-378

CONSENT AND ACKNOWLEDGMENT OF FORMATION  
OF SANITARY AND IMPROVEMENT DISTRICT

COMES NOW, Farm Credit Services, Trustee and Beneficiary under a Deed of Trust against the real property legally described in Exhibit "A" attached hereto and hereby consents to the formation of Sanitary and Improvement District No. 419 of Douglas County, Nebraska (Shiloh Ranches), which District was formed by Decree on April 15, 1997 with the District Court of Douglas County, Nebraska at Docket 960, Page 216, and further consents that it has and hereby does consent to the formation of such District and agrees to be bound by all of the terms and conditions of the Articles of Association contained therein and further agrees that its interest in and to the property shall be subject to and subordinate to any real estate taxes or special assessments levied by the District.

DATED this 13<sup>th</sup> day of May, 1997.



Farm Credit Services of the Midlands, FLSA

By Robert D. Elling  
TITLE

IMPRINTED CORPORATE SEAL  
REGISTER OF DEEDS

\_\_\_\_\_) ss.  
\_\_\_\_\_) COUNTY OF DALLAS

Before me, the undersigned Notary Public in and for said County and State appeared Robert D. Elling, to me known to be the Assistant Vice President of said Farm Credit Services, and the identical person who executed the above instrument and acknowledged her execution thereof to be his voluntary act and deed and the voluntary act and deed of said corporation.

WITNESS my hand and Notarial Seal this 13<sup>th</sup> day of May, 1997.

Patricia A. Hodges  
Notary Public



NOTARIAL SEAL AFFIXED  
REGISTER OF DEEDS

Return to:

Walsh, Fullenkamp & Boyle  
11440 West Center Road  
Omaha, Nebraska 68144

Harve

5929  
FEE 10.00 REG. 10.00  
DEL C/C COMP  
LEGAL PG SCANDC FV

# S.I.D. 419 BOUNDARY

## PART OF THE N/2 SECTION 8, T.16 N., R.11 E. OF THE 6TH P.M. DOUGLAS COUNTY, NEBRASKA

### S.I.D. 419 - LEGAL DESCRIPTION

A TRACT OF LAND BEING PART OF THE NORTH HALF (N 1/2) OF SECTION 8, TOWNSHIP 16 NORTH, RANGE 11 EAST OF THE 6TH P.M., DOUGLAS COUNTY, NEBRASKA MORE PARTICULARLY DESCRIBED AS FOLLOWS:

BEGINNING AT THE WEST 1/4 CORNER OF SAID SECTION 8, THENCE ALONG THE WEST LINE OF SAID SECTION 8, NORTH 1/4 CORNER, 3374.41 FEET TO THE SOUTHWEST CORNER OF SAID SECTION 8, THENCE ALONG SAID SOUTHWEST CORNER OF SAID SECTION 8, NORTH 1/4 CORNER, THE FOLLOWING COURSE:

- (1) NORTH 02°15' E, 1818.93 FEET; (2) SOUTH 71°13' E, 1818.93 FEET; (3) SOUTH 71°13' E, 1818.93 FEET; (4) NORTH 87°33' W, 1818.93 FEET TO A POINT ON THE EAST LINE OF THE NORTHWEST 1/4 OF SAID SECTION 8, 25.18 FEET; THENCE SOUTH 00°13' W, 154.17 FEET TO THE BEGINNING OF A CURVE TO THE LEFT
- ALONG SAID CURVE, HAVING A RADIUS OF 1410.00 FEET AND A CHORD BEARING NORTH 71°13' E, 1818.93 FEET, AN ARC BEARING OF 25.08 FEET TO A POINT ON THE EAST LINE OF THE NORTHWEST 1/4 OF SAID SECTION 8, THENCE ALONG SAID EAST LINE, SOUTH 17°14' W, 2185.43 FEET TO THE SOUTHWEST CORNER OF THE NORTHWEST 1/4 OF SAID SECTION 8, THENCE ALONG SAID SOUTHWEST CORNER OF THE NORTHWEST 1/4 OF SAID SECTION 8, NORTH 1/4 CORNER, 2847.10 FEET TO THE POINT OF BEGINNING, CONTAINING AN AREA OF 15320 ACRES, MORE OR LESS.

NE  
NW  
SE  
SW

NM NE

KIRKHAM  
MICHAEL

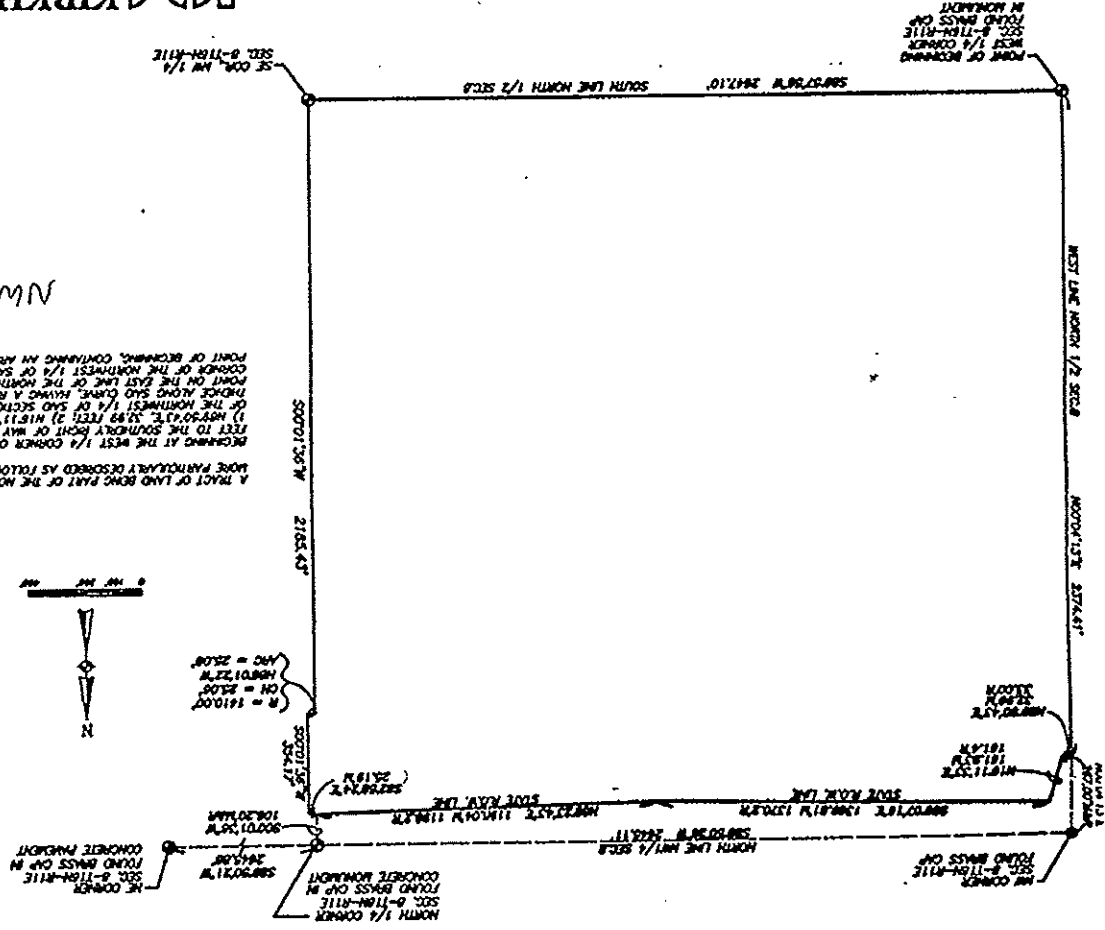

WEST 1/4 CORNER  
FOUND BRASS OF  
SEC. 8-T16N-R11E  
M. CONCRETE

WEST 1/4 CORNER  
FOUND BRASS OF  
SEC. 8-T16N-R11E  
M. CONCRETE

WEST 1/4 CORNER  
FOUND BRASS OF  
SEC. 8-T16N-R11E  
M. CONCRETE

WEST 1/4 CORNER  
FOUND BRASS OF M.  
CONCRETE MONUMENT

WEST 1/4 CORNER  
FOUND BRASS OF M.  
CONCRETE MONUMENT



R = 1410.00'  
OR = 25.08'  
ARC = 25.08'

3374.41'  
2185.43'

SEC. 8-T16N-R11E  
SEC. 8, NW 1/4

SOUTH LINE NORTH 1/2 SEC. 8  
2847.10'

WEST LINE NORTH 1/2 SEC. 8

WEST LINE NORTH 1/2 SEC. 8

3374.41'

3374.41'

3374.41'

3374.41'

3374.41'