

COUNTER 2 C.E. W
 VERIFY a D.E. W
 PROOF D
 FEES \$ 706.50
 CHECK# _____
 CHG caf CASH _____
 REFUND _____ CREDIT _____
 SHORT _____ NCR _____

FILED SARPY COUNTY NEBRASKA
 INSTRUMENT NUMBER

2012-32815

10/22/2012 3:22:01 PM

Lloyd J. Dowling

REGISTER OF DEEDS



**THIRD AMENDMENT
 TO
 DEVELOPMENT/SUBDIVISION AGREEMENT**

4th This Third Amendment to the Shadow Lake Development/Subdivision Agreement, made this day of October, 2012, by and between SANITARY AND IMPROVEMENT DISTRICT NO. 264 (hereinafter referred to as "DISTRICT"), ALCHEMY PARTNERS I, LLC a Nebraska limited liability company (hereinafter referred to as "ALCHEMY"), and SHADOW LAKE DEVELOPMENT, LLC, a Nebraska limited liability company, and THE CITY OF PAPILLION, NEBRASKA, a municipal corporation (hereinafter referred to as "CITY") amends and modifies the Development/Subdivision Agreement adopted by RES. R05-0070 entered into by the parties on May 17, 2005 as modified by (1) the addendum adopted by RES. R06-0120 entered into by the parties on June 20, 2006, (2) the addendum adopted by RES. R07-0010 entered into by the parties on January 16, 2007, and (3) the Second Amendment adopted by RES. R11-0054 entered into by the parties on May 17, 2011 (hereinafter the "Agreement").

WHEREAS, DISTRICT proposes to construct the 2012 Public Improvements (as defined in Section 2);

WHEREAS, DISTRICT proposes to amend the Source and Use of Funds for the allocation of expenses for 84th Street to reflect the 2011 Interlocal Cooperation Agreement for Washington Street (84th Street) Improvements - Ponderosa Drive to Capehart Road adopted by RES. R11-0059 approved by CITY on July 5, 2011 (hereinafter the "84th Street Improvements");

WHEREAS, DISTRICT proposes to provide for the allocation of funds of expenses incurred by previous silt basin removals;

WHEREAS, DISTRICT agrees that future silt basins removals shall not be generally obligated nor funded by the DISTRICT;

WHEREAS, CITY and DISTRICT wish to agree on the allocation of expenses for the 2012 Improvements, the 84th Street Improvements, and previous silt basin removals;

WHEREAS, CITY supports an amendment to the Agreement and Source and Use of Funds to provide for the allocation of expenses for the 2012 Public Improvements, the 84th Street Improvements, and previous silt basin removals.

NOW, THEREFORE, in consideration of the above, the following is agreed between the parties hereto:

1. Capitalized Terms. All capitalized terms used in this Third Amendment shall have the meanings set forth in the Agreement except as otherwise defined herein.
2. 2012 Public Improvements. The 2012 Public Improvements shall mean:

- A. The Lakeview Drive off-street parking lot and trail connections on Outlot 22 Shadow Lake to serve the Shadow Lake recreation area (attached hereto as Exhibit F).
- B. The Silt Basin #5 removal and Waterway #3 maintenance improvements (attached hereto as Exhibit G).
- C. The 79th Avenue off-street parking and trail connections to serve the Shadow Lake recreation area and provide a trail connection to Glenwood Hills Park (attached hereto as Exhibit H).

3. Area of Application. The Development/Subdivision Agreement applies to:

- A. Shadow Lake: Lots 1 – 700, 727 – 729 and Outlots 2 – 18 and 20 – 23
- B. Shadow Lake Replat 1: Lots 1 – 6 and Outlot 1
- C. Shadow Lake Replat 2: Lot 1 and Outlot 1
- D. Shadow Lake Replat 3: Lots 1 – 24
- E. Shadow Lake Replat 4: Lot 1
- F. Shadow Lake Replat 5: Lots 1 – 2 and Outlot A
- G. Shadow Lake Replat 6: Lots 1 – 2

4. Amendments.

- A. Exhibit E of the addendum adopted by RES. R06-0120 entered into by the parties on June 20, 2006 is hereby repealed and replaced with the Exhibit E-1 (attached hereto and incorporated in the Agreement).
- B. Exhibits F, G, and H are hereby incorporated into the Agreement.
- C. Section 4, Subsection G of the May 17, 2005 Development/Subdivision Agreement shall be amended to read as follows:
 - G. The City hereby approves the reimbursement of park acquisition costs to the Developer by the District, which shall be general obligation of the District not to exceed Four Million Five Hundred Eighty-Three Thousand Two Hundred Dollars (\$4,583,200). The City hereby approves the District generally obligating the trail acquisition costs, trail improvement costs, Lakeview Drive parking lot costs, and 79th Avenue parking and trail connection costs not to exceed One Million One Hundred Thirty-Three Thousand One Hundred (\$1,133,100).

5. Obligation for 2012 Public Improvements. All parties agree that ALCHEMY shall have no obligation to construct or finance any of the 2012 Public Improvements contemplated within this Third Amendment.

6. Silt Basin Closure. All parties agree that the closure of silt basins located on private property shall be privately financed.

7. No Other Amendment. Except as specifically set forth herein, the Development/Subdivision Agreement (attached hereto as Exhibit I) as modified by (1) the addendum

adopted by RES. R06-0120 entered into by the parties on June 20, 2006 (attached hereto as Exhibit J), (2) the addendum adopted by RES. R07-0010 entered into by the parties on January 16, 2007, (attached hereto as Exhibit K), and (3) the Second Amendment adopted by RES. R11-0054 entered into by the parties on May 17, 2011 (attached hereto as Exhibit L) shall remain in full force and effect.

8. Binding Effect. This Third Amendment to the Development/Subdivision Agreement shall be binding upon the parties, their respective successors and assigns.

ATTEST:

THE CITY OF PAPIILLION, NEBRASKA

Elizabeth Butler, City Clerk



David P. Black, Mayor

SEAL:

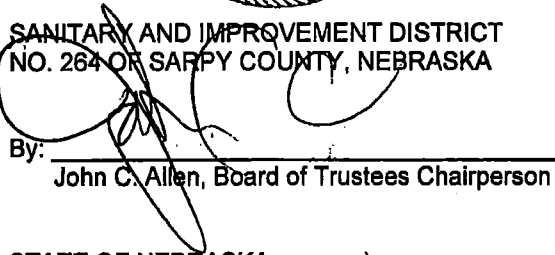

DISTRICT:

SANITARY AND IMPROVEMENT DISTRICT NO. 264 OF SARPY COUNTY, NEBRASKA

By: 
John C. Allen, Board of Trustees Chairperson

STATE OF NEBRASKA

COUNTY OF SARPY *Douglas*) ss

On this 4th day of October, 2012, before me, a Notary Public in and for said County and State, personally appeared JOHN C. ALLEN, Board of Trustees Chairperson for SANITARY AND IMPROVEMENT DISTRICT NO. 264 OF SARPY COUNTY, NEBRASKA, who executed the above and foregoing Third Amendment to Development/Subdivision Agreement, and acknowledged the execution thereof to be his voluntary act and deed on behalf of said District.

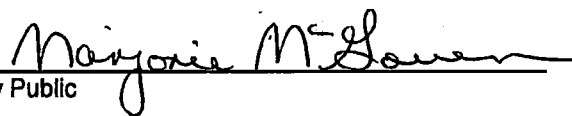

Notary Public

My commission expires: _____

C

ALCHEMY PARTNERS I, LLC,
a Nebraska limited liability company,

By: Robert Hancock
Robert Hancock, Manager

STATE OF NEBRASKA)
) ss
COUNTY OF SARPY)

On this 4 day of October, 2012, before me, a Notary Public in and for said County and State, personally appeared ROBERT HANCOCK, Manager of ALCHEMY PARTNERS I, LLC, a Nebraska limited liability company, who executed the above and foregoing Third Amendment to Development/Subdivision Agreement, and acknowledged the execution thereof to be his voluntary act and deed on behalf of said company.

Ruth Roche
Notary Public

My commission expires: 6/28/2013



SHADOW LAKE DEVELOPMENT, LLC,
a Nebraska limited liability company

By: John C. Allen
John C. Allen, Manager

STATE OF NEBRASKA)
) ss
COUNTY OF SARPY Dough) s

On this 4th day of October, 2012, before me, a Notary Public in and for said County and State, personally appeared JOHN C. ALLEN, Manager of SHADOW LAKE DEVELOPMENT, LLC, a Nebraska limited liability company, who executed the above and foregoing Third Amendment to Development/Subdivision Agreement, and acknowledged the execution thereof to be his voluntary act and deed on behalf of said company.

Marjorie McGovern
Notary Public

My commission expires:

D

**SUBDIVISION AGREEMENT AMENDMENT
TABLE OF CONTENTS**

INTRODUCTION STATEMENT

RECITALS

SECTION	1	Capitalized Terms
	2	2012 Public Improvements
	3	Area of Application
	4	Amendments
	5	No Other Amendment
	6	Binding Effect

EXHIBITS:

E-1	Source and Use of Funds
F	Lakeview Drive Parking Lot & Trail Connections
G	Silt Basin #5 Removal and Waterway #3 Maintenance Improvements
H	79th Avenue Off-Street Parking & Trail Connections
I	Development/Subdivision Agreement adopted by RES. R05-0070, dated May 17, 2005
J	Addendum adopted by RES. R06-0120, dated June 20, 2006
K	Addendum adopted by RES. R07-0010, dated January 16, 2007
L	Second Amendment adopted by RES. R11-0054, dated May 17, 2011

EM

**Exhibit E-1
SHADOW LAKE
SOURCE AND USE OF FUNDS
SUMMARY OF COSTS**

October 3, 2012

Proposed Improvement	Construction Cost	Total Cost	General Obligation	Special Assessment	Reimbursable
SANITARY SEWER					
Interior - Section I (Final)	\$ 898,700	\$ 1,144,800	\$ 235,200	\$ 909,600	
Interior - Section II (Final)	\$ 937,900	\$ 1,874,700	\$ 318,300	\$ 1,541,600	\$ 14,800
Capitol Facility Charge - Section I (Final)	\$ 529,700	\$ 635,300	\$ 317,600	\$ 317,700	
Capitol Facility Charge - Section II (Final)	\$ 1,211,800	\$ 1,581,500	\$ 790,800	\$ 790,700	\$ -
Interior - Leawood Circle (Estimate)	\$ 23,500	\$ 35,900	\$ 2,700	\$ 33,200	
STORM SEWER					
Section I - Interior (Final)	\$ 876,300	\$ 1,314,200	\$ 1,262,700	\$ 51,500	\$ -
Section II - Box Culverts (Final)	\$ 689,200	\$ 1,028,500	\$ 728,500	\$ 300,000	\$ -
Section III - Interior (Final)	\$ 690,400	\$ 1,091,100	\$ 1,037,100	\$ 54,000	\$ -
Section IV - Box Culverts (Final)	\$ 807,000	\$ 1,163,400	\$ 1,158,200	\$ 5,200	\$ -
Drainage Disposal Sections I & II (Final)	\$ 3,912,200	\$ 5,978,000	\$ 633,800	\$ -	\$ 5,344,200
Storm Sewer & Drainageway - Leawood Circle (Estimate)	\$ 233,200	\$ 340,800	\$ 340,800	\$ -	\$ -
Silt Basin Removals (Estimate)	\$ 218,900	\$ 354,600	\$ 354,600	\$ -	\$ -
Waterway #3 Maintenance Improvements (Estimate)	\$ 72,500	\$ 112,300	\$ 112,300	\$ -	\$ -
PAVING					
Section I (Final)	\$ 1,590,500	\$ 2,197,700	\$ 580,600	\$ 1,617,100	\$ -
Section II (Final)	\$ 2,162,200	\$ 3,013,400	\$ 1,104,300	\$ 1,909,100	\$ -
Capehart Road & 72nd Street (Final)	\$ 1,230,600	\$ 1,819,000	\$ 559,900	\$ -	\$ 1,259,100
Paving - Leawood Circle (Estimate)	\$ 65,600	\$ 95,500	\$ 18,000	\$ 77,500	
84th Street (Jan. 2011 Interlocal Estimate)	\$ 335,500	\$ 400,100	\$ 200,100	\$ -	\$ 200,000
Sidewalks Construction 2009 (Final)	\$ 23,700	\$ 45,300	\$ 11,200	\$ 34,100	
Sidewalk - Leawood Circle (Estimate)	\$ 5,300	\$ 8,000	\$ 8,000	\$ -	\$ -
PARKS					
Acquisition (Final)	\$ 4,027,600	\$ 4,583,200	\$ 4,583,200	\$ -	\$ -
Trails, Section I (Final)	\$ 609,900	\$ 927,700	\$ 927,700	\$ -	\$ -
Parking Lot - Lakeview Drive (Estimate)	\$ 53,150	\$ 82,400	\$ 82,400	\$ -	\$ -
Off Street Parking & Trail connections - 79th Ave (Estimate)	\$ 79,400	\$ 123,000	\$ 123,000	\$ -	\$ -
WATER					
Section I (Final)	\$ 746,200	\$ 1,097,300	\$ 356,500	\$ 740,800	\$ -
Section II (Final)	\$ 988,200	\$ 1,511,100	\$ 456,000	\$ 1,055,100	\$ -
Water - Leawood Circle (Estimate)	\$ 22,500	\$ 33,800	\$ 3,000	\$ 30,800	
POWER					
Section I	\$ 221,300	\$ 330,200	\$ -	\$ 330,200	\$ -
Section II	\$ 327,800	\$ 440,700	\$ -	\$ 440,700	\$ -

\$ 23,590,750	\$ 33,363,500	\$ 16,306,500.00	\$ 10,238,900	\$ 6,818,100
---------------	---------------	------------------	---------------	--------------

F

SHADOW LAKE
DEBT RATIO

October 3, 2012

Assumptions:

Average Assessed Value Per Residential Home	=	\$	321,970	(average of existing valuations)
Average Assessed Value Per Villa Home	=	\$	311,500	(average of existing valuations)
Commercial Value (Buildings & Land) per square foot	=	\$	144	(estimated valuation)
Apartment Project Value (Lot 2 Shadow Lake Replat 5)	=	\$	22,000,000	(estimated valuation)

Assessable Valuation:

Residential Home	653 lots	\$	210,246,410	
Villa Home	79 lots	\$	24,608,500	
Commercial (Building & Land)				
Lot 1 Shadow Lake Replat 5 (90% of estimated valuation)	22500 sf	\$	2,916,000	
Lot 1 Shadow Lake Replat 2 (90% of estimated valuation)	36000 sf	\$	4,665,600	
Apartment Project				
Lot 2 Shadow Lake Replat 5 (90% of estimated valuation)	1 ea	\$	19,800,000	
Total Assessable Valuation		\$	262,236,510	(Assessable Valuation May 2005 - \$239,706,865)
Debt Ratio			6.22%	

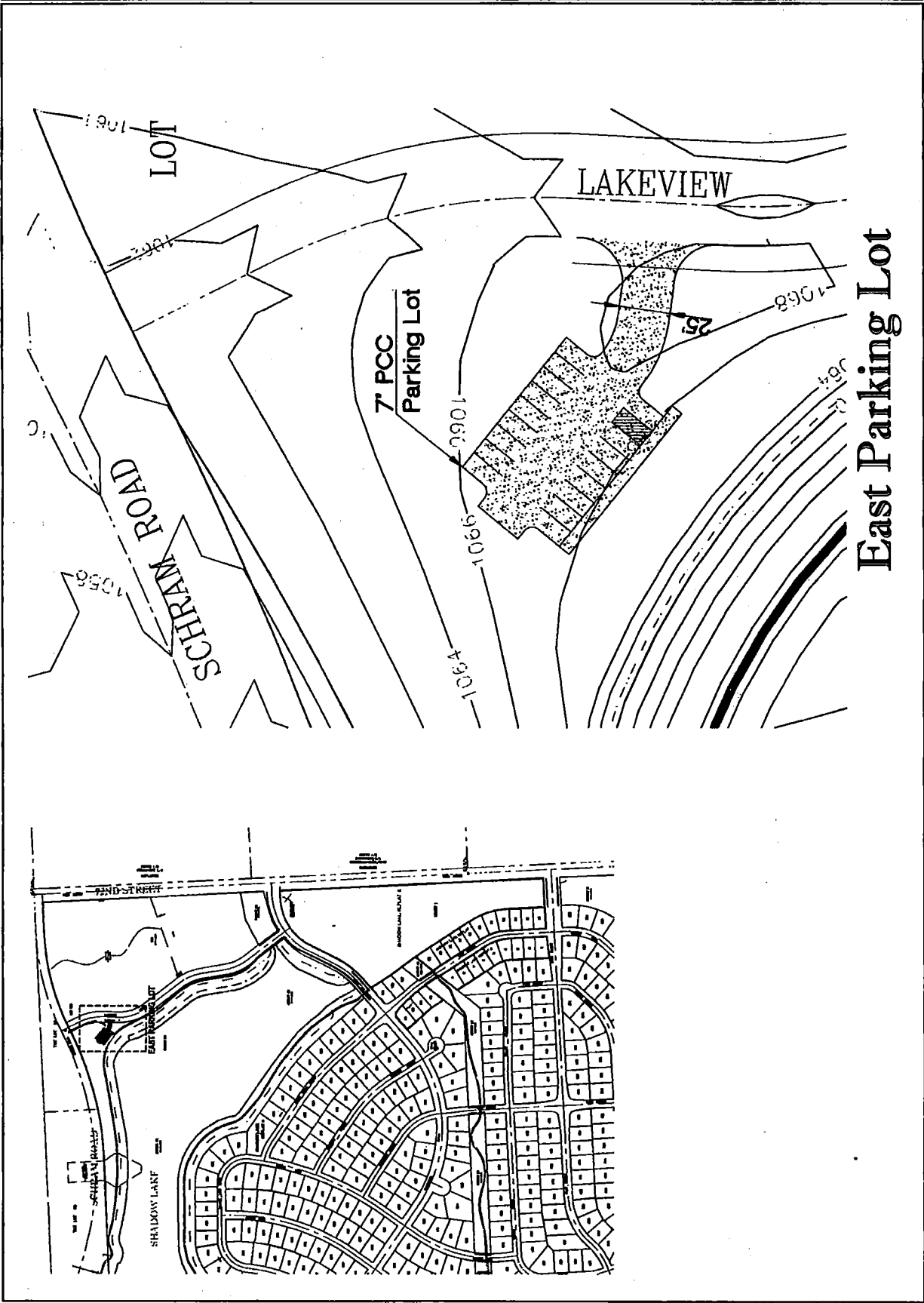

East Parking Lot

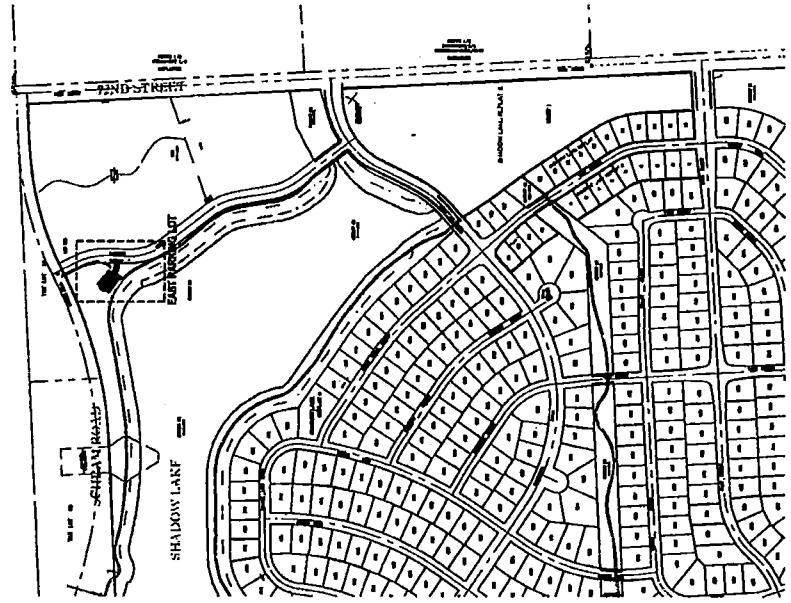

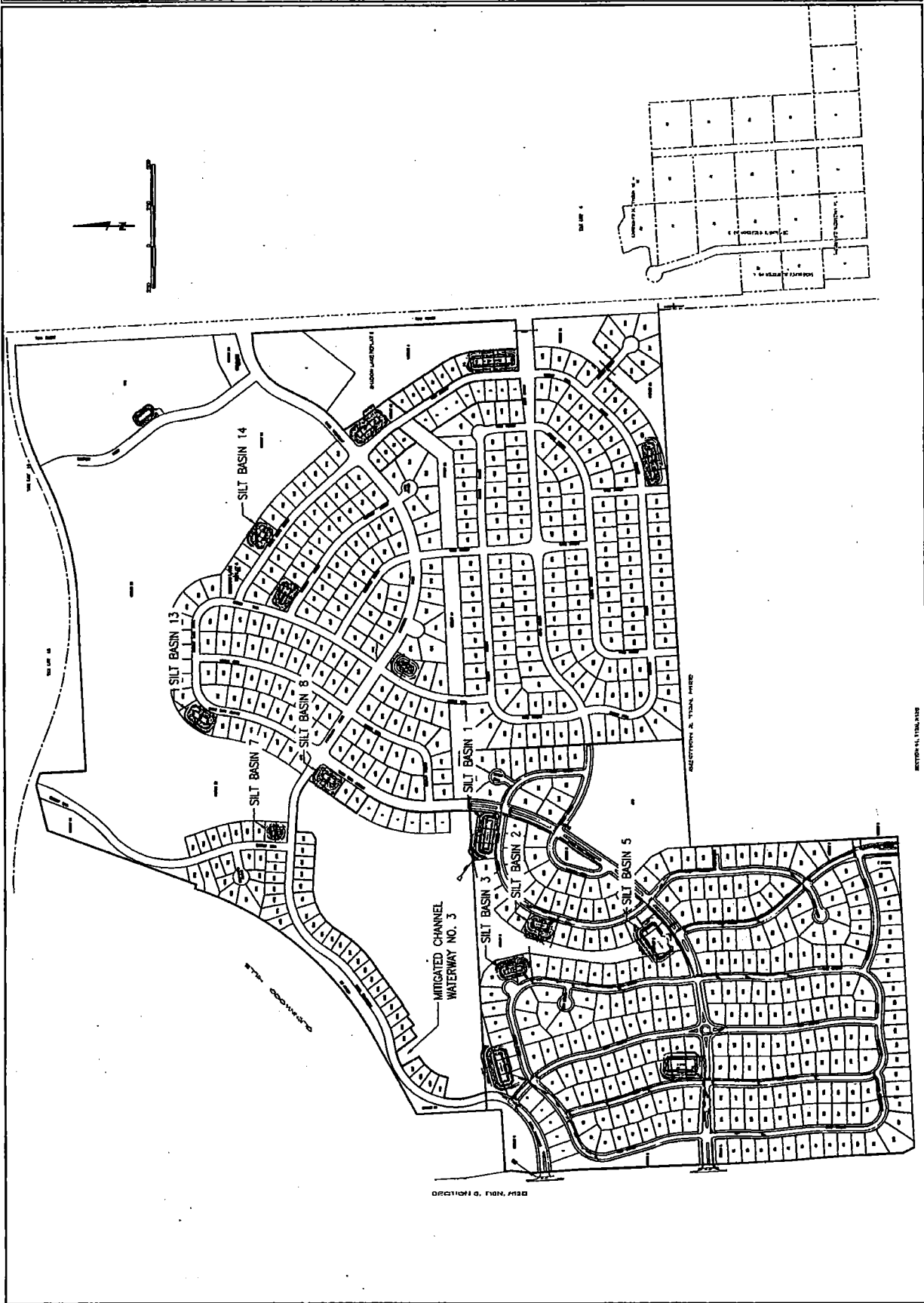

**DEVELOPMENT/SUBDIVISION AGREEMENT
SHADOW LAKE**

THIS DEVELOPMENT/SUBDIVISION AGREEMENT ("Agreement") pursuant to the Papillion Municipal Code made and entered into this 17th day of May, 2005, by and between the City of Papillion ("City"), ~~Shadow Lake, L.L.C.~~, a Nebraska limited liability company, and its successors and assigns ("Developer") Sanitary and Improvement District No. 264, Sarpy County, Nebraska ("District").

Shadow Lake Development, LLC

WITNESSETH:

WHEREAS, DEVELOPER, has submitted preliminary and final plat approval applications and rezoning applications for the development commonly known as Shadow Lake, which is developed in two phases, the first is Shadow Lake, and the second is Shadow Lake Phase 2; that attached hereto and incorporated herein by reference as Exhibits A and B are plats of said developments, which are outside the incorporated limits of the City, but within the City's zoning and planning jurisdiction; and

WHEREAS, DEVELOPER has requested CITY to approve specific platting of the Development Area, said area to be developed; and

WHEREAS, DEVELOPER wishes to connect the system of sewers and water to be constructed by the DEVELOPER within the area to be developed with the sewer and water system of the CITY; and

WHEREAS, DEVELOPER desires to construct, install and locate certain improvements within the Development Area; and

WHEREAS, the DEVELOPER, CITY, DISTRICT and desire to agree on the method of installation and the allocation of expenses for the Public Improvements and the extent to which public funds may be expended in connection with public improvements serving the area to be developed and the extent to which the contemplated public improvements specially benefit property in the area to be developed and adjacent thereto, and to what extent the costs of the same shall be specially assessed; and

WHEREAS, the CITY, DISTRICT, and DEVELOPER desire to set forth in this Agreement their respective understandings and agreements with respect to the development of the project.

NOW, THEREFORE, IN CONSIDERATION OF THE MUTUAL COVENANTS AND AGREEMENTS HEREIN CONTAINED, THE PARTIES AGREE AS FOLLOWS:

**SECTION 1
DEFINITIONS**

For the purpose of this Agreement, unless the context otherwise requires, the following words and phrases shall have the following meanings:

(a) **"Cost(s)" or "entire cost"**, being used interchangeably, of each "Improvement" or "Public Improvement" shall mean all construction costs, engineering fees, design fees, attorneys' fees, inspection fees and testing expenses, publication costs, financing costs (which shall include interest) and all other related or miscellaneous costs or expenses incurred by DEVELOPER, CITY, DISTRICT and/or in connection with the Improvements or the Public Improvements.

(b) **"Dedicated Street(s)"** shall mean those concrete or paved area(s), including curbing, to be constructed, modified or improved within that portion of the Development Area designated as Dedicated Street right-of-way on Exhibit "B".

(c) **"Development Area"** shall mean the real property situated within the area identified or depicted on Exhibit "A".

(d) **"Improvements"** shall mean those improvements or betterments required by or otherwise undertaken by DEVELOPER pursuant to this Agreement, including the Public Improvements, if any, on, to or otherwise benefiting the Development Area.

(e) **"Property benefited"** shall mean property benefited from the improvement and situated either (1) within the platted area in which the improvement is situated or (2) outside such platted area in which such improvement is situated but within the corporate limits of the District and within 300 feet of said platted area. No special assessments shall be assessed against any outlot nor against any other lot, part of lot, lands and real estate upon which cannot be built a structure compatible with the zoning regulations of said lot except to the extent of the special benefit to said lot, part of lot, lands and real estate by reason of such improvement.

(f) **"Public Improvements" shall mean:**

(i) All Dedicated Streets and the paving identified on Exhibit "B".

(ii) All concrete sidewalks to be constructed, modified or improved along any Dedicated Streets and lying within the boundaries of any Dedicated Street right-of-way.

(iii) All Dedicated Street signage required by, and meeting the standards of, the "Manual of Uniform Traffic Control Devices" but only if first approved in writing by the CITY's Public Works Department and only if located at a Street Intersection.

(iv) All "Wastewater Sewers" constructed within the Development Area as identified in the sanitary sewer layout (Exhibit "C") prepared by Lamp, Ryneason & Associates, Inc., ("Engineer"). Wastewater Sewers shall include all necessary sanitary and wastewater sewer mains, manholes, lines, pipes and related appurtenances.

(v) All "Storm Sewers" to be constructed in the Development Area identified on the storm sewer plan (Exhibit "D") prepared by the Engineer, including all necessary storm sewers, inlets, manholes, lines, pipes and related appurtenances.

(vi) The "Water Distribution System" to be constructed within the boundaries of any Dedicated Street right-of-way within the Development Area or other areas specifically approved by the CITY.

(vii) The "Gas Distribution System" to be constructed and installed by Aquila, Inc. within any Dedicated Street right-of-way within the Development Area or other areas specifically approved by the CITY.

(viii) The "Lighting System" for any Dedicated Streets to be constructed and installed by the Omaha Public Power District within the boundaries of any Dedicated Street right-of-way within the Development Area, including any decorative, ornamental or other lighting not conforming to CITY standards but which has been specifically approved by the CITY.

(ix) The "Electrical Power Service" to be constructed and installed by the Omaha Public Power District within the boundaries of any Dedicated Street right-of-way within the Development Area. The Electrical

m

Power Service shall include all electrical utility lines and other devices, other than the Lighting System, so constructed and installed for the benefit of the Development Area.

(g) "Sewer System" shall mean, collectively, all sewer systems within the Development Area, and shall also include all existing wastewater systems, Wastewater Sewers, existing storm sewer systems, the Storm Sewers and existing sanitary sewer systems located within the Development Area.

(h) "Street Intersections" shall mean those portions of the Dedicated Streets (other than that portion of any "T" intersection abutting any buildable lot or parcel) identified as such on the Street Intersection drawing (Exhibit "B").

(i) "Street Improvements" shall mean those Public Improvements described in paragraphs 1(e)(i), (ii), (iii) and (viii), other than the Street Intersections.

(j) "Party" shall mean CITY, DISTRICT, or DEVELOPER individually, and "Parties" shall mean the CITY, DISTRICT, and DEVELOPER, collectively.

SECTION 2

Developer and City agree that the credit of the District created by Developer shall be used for the construction of the following public improvements within the area to be developed.

- A. Grading of street right-of-way.
- B. Construction of and concrete paving of all streets dedicated per plat (Exhibit "A").
- C. All sanitary sewers and water mains constructed on dedicated street right-of-ways or easements per plat (Exhibit "A" pursuant to sanitary sewer plans heretofore prepared by Lamp, Ryneerson & Associates, Inc., consulting engineers and land surveyors.
- D. All storm sewers, inlets and appurtenances constructed on dedicated street right-of-ways or easements within the area to be developed.
- E. Contract with the Omaha Public Power District for street lighting for public streets dedicated per plat (Exhibit "A"), and underground power within the are to be developed.

- F. Contracting with a public gas company for a gas distribution system.
- G. Capital facilities charge to the City of Papillion.

SECTION 3

It is agreed that the credit or funds of the District created by Developer shall not be used for construction of any improvements or facilities within the area to be developed except those specified in Paragraph I hereof. By way of specification and not by way of limitation, the parties agree that the District shall not incur any indebtedness or otherwise involve its credit or expend any of its funds in the construction or other acquisition or improvement of any swimming pool, golf course, park, playground or other recreational facility, without approval by Resolution of the City Council.

SECTION 4

Developer and City agree that the cost of all public improvements constructed by the District within the area to be developed (Exhibit "A"), as authorized by Paragraph I, supra, shall be defrayed as follows:

- A. 100% of the entire cost of grading street right-of-way including intersection shall be paid by special assessment against the property within the District.
- B. 100% of the entire cost of all sanitary sewer lines and water mains located within the District will be paid by special assessment against the property specially benefited. No portion of the cost of sanitary sewers and water mains shall be borne by general obligation of the District; provided, however, that for sanitary sewers in excess of 8 inches and water mains in excess of 8 inches the cost in excess of the cost of 8 inch sanitary sewers and/or 8 inch water mains shall be borne by the general obligation of the District and any outfall sewer lines or water lines outside the District boundaries caused to be constructed by the District shall be borne by the general obligation of the District. Not less than 50% of capital facility charges paid to the City of Papillion shall be specially assessed against properties served.
- C. (1) 100% of the entire cost of all paving and street construction will be paid by special assessment against the property benefited, except that the cost of the paving and construction of street intersections shall be borne by the general obligation of the District and the cost of pavement thickness in excess of 6 inches for reinforced concrete or 7 inches for plain concrete shall

be borne by the general obligation of the District and the cost of pavement width in excess of 25 feet exclusive of curb and gutters shall be borne by the general obligation of the District. The cost for curb and gutters are incidental to paving and shall not be considered separately for purposes of assessment. Street signs shall be purchased from City and installed by District. Cost of street signs and installation may be borne by the general obligation of the District.

(2) 100% of the entire cost of all storm sewer and appurtenances shall be borne by general obligation of the district: provided, however, that for storm sewers in excess of 48 inches inside diameter the difference in cost between the actual storm sewer constructed and a 48 inch storm sewer shall be specially assessed against the property within the District. Difference in cost shall include a proportionate share of the entire cost as hereinafter described in Paragraph IV. For improved channels, the cost of constructing the channel and appurtenances shall be considered as the cost of storm sewer in excess of 48 inches. Culvert crossings perpendicular to street centerlines may be generally obligated for a length not exceeding the width of the right-of-way, plus six times the vertical distance between the centerline of the pavement and the invert elevation of the box culvert.

- D. The cost of contract charges paid to Omaha Public Power District for lighting of public streets shall be paid out of the general fund of the District.
- E. All contract charges for underground power or natural gas authorized to be paid by District to the Omaha Public Power District or to any public gas utility by the provisions of Paragraph I-E and F, supra, including both the basic charges and refundable charge, together with all other charges as fall within the definition of entire cost as defined in Paragraph IV-A, including all penalties and default charges, and are allocable to such contract charges, shall be specially assessed against property within the area to be developed. Any refund of the refundable portion of the underground electrical service charge for a particular lot which shall be made by Omaha Public Power District to District or its successors shall be credited as follows:
1. If refund is prior to the levy of special assessments for underground electrical service, said refund shall be credited as a reduction in the total cost of the underground electrical service to be levied against said lot.
 2. If refund is after the date of levy of special assessments for

underground electrical service, said refund shall be credited as a payment on the balance owing on the special assessment levied against said lot in connection with underground electrical service for said lot.

3. If refund is after the date of levy and payment in full of special assessment, said refund shall be repaid to persons paying the special assessment.

SECTION 5 AUTHORITY AND DOCUMENTATION

(a) The DEVELOPER and DISTRICT shall cause all Improvements and Public Improvements to be constructed and installed in accordance with the terms and conditions of this Agreement.

(b) DEVELOPER and DISTRICT shall abide by and incorporate into all of its construction contracts the provisions required by the regulations of the City pertaining to construction of public improvements in developments/subdivisions and testing procedures therefore.

(c) Prior to commencement of construction of Improvements and Public Improvements, DEVELOPER and DISTRICT will obtain and file of record permanent easements for all sanitary, water and storm sewer lines as determined by City's engineer. Said easements shall be in a form satisfactory to the City's attorney and City's engineer.

(d) Subject to the remaining terms and conditions of this Agreement, CITY approves construction and installation of the Improvements and Public Improvements substantially in accordance with the Plat; provided, however, that at least thirty (30) working days before commencing any work in connection with the Public Improvements, the DEVELOPER and DISTRICT shall first:

(i) Deliver to the appropriate department(s) of the CITY duly executed copies of any agreement(s) for work required for, or otherwise entered into in connection with the Public Improvements, and all plans for the Public Improvements, including the manner and means of any additional connections required by or for the Wastewater Sewers or Storm Sewers, prepared by Lamp, Rynearson & Associates, Inc. The

specifications and technical terms of all such agreements and plans shall have been received and approved by CITY prior to Developer and District's execution of any agreements for construction or installation of the Public Improvements.

(ii) The CITY and its departments agree to reasonably cooperate with the DEVELOPER and DISTRICT its agents and contractors for the timely and orderly installation of the Public Improvements following the execution of this Agreement.

(c) Any contracts for the construction or installation of the Public Improvements entered by DEVELOPER and DISTRICT shall provide that the contractor or subcontractor constructing or installing the Public Improvements shall have no recourse against CITY for any claim or matter arising out of, or in any way whatsoever, including without limitation, the cost for Public Improvements, construction oversight of the Public Improvements, the design or preparation of plans and specifications for the Public Improvements, or the construction of the Public Improvements.

(d) The credit of the CITY shall not be used for engineering, procurement or construction of any betterments or Public Improvements.

(e) CITY hereby grants permission to the DEVELOPER and DISTRICT to connect its sanitary sewer system and water system to the sanitary system and water system of the City pursuant to the remaining terms and conditions of this Agreement and the terms and conditions of a sewer and water connection agreement of even date between City and said DEVELOPER and DISTRICT.

SECTION 6 REPRESENTATIONS AND ACKNOWLEDGEMENTS

(a) DEVELOPER represents and warrants to the CITY as follows:

(i) DEVELOPER is the owner of record of the Development Area and has full right and authority to make decisions affecting the Development Area and to enter into this Agreement.

(ii) DEVELOPER is duly authorized to transact business under the laws of the State of Nebraska.

R

(iii) DEVELOPER has full power and authority to enter into, deliver and perform its obligations under this Agreement and each of the documents related thereto.

(iv) DEVELOPER has taken all necessary action to authorize Developer's execution, and delivery of, and its performance under, this Agreement and as such, this Agreement constitutes Developer's valid and binding obligation, enforceable against DEVELOPER in accordance with its terms.

(v) No consent, order, authorization, waiver, approval or any other action, or registration, declaration or filing with any person, board or body, public or private (collectively, the "Approvals") is required to be obtained by the DEVELOPER in connection with the execution, delivery or performance of this Agreement or the consummation of the transactions contemplated thereby.

(vi) DEVELOPER shall cause all Improvements and Public Improvements to be constructed and installed in accordance with the terms and conditions of this Agreement and Chapter 170, Subdivision of Land, Section 170-22 of the Code of the City of Papillion.

(vii) All Public Improvements shall be constructed and installed and payment shall be made of all applicable fees due to the City of Papillion, including, but not limited to, capital facility charges and plan review fees prior to the issuance of certificate of occupancy for any lot within the subdivision.

(viii) DEVELOPER shall comply with (i) the terms of this Agreement and (ii) the provisions of any agreement submitted to the CITY pursuant to this Agreement, which agreements shall not be amended or assigned without prior written approval of the CITY.

(ix) DEVELOPER shall defend, indemnify and hold the CITY harmless from and against any responsibility, claim, damage, loss, liability or obligation resulting or arising from or out of or otherwise occurring in connection with this Agreement and the construction, financing and installation of the Improvements and Public Improvements.

(x) DEVELOPER has not employed or retained any company or person, other than a bona fide employee of DEVELOPER to solicit or

secure this Agreement and has not paid or agreed to pay any entity or person other than a bona fide employee working for the DEVELOPER any fee, commission, percentage, brokerage fee, gift or any other consideration, contingent upon or resulting from the award or making of this Agreement.

(xi) DEVELOPER shall cause CITY to be named as an additional insured under any policy of insurance, including all payment and performance bonds obtained by DEVELOPER (whether or not required by this Agreement) or any other person in connection with the construction or operation of the Improvements or Public Improvements.

(xii) All documents, contracts and instruments submitted to CITY now, or at any time in the future, or otherwise entered into by or on behalf of DEVELOPER shall in all material respects be fully authorized, and in all material respects shall be valid, binding and enforceable in accordance with their terms.

(xiii) DEVELOPER shall cause all personal property and real estate taxes and assessments levied on the Development Area to be paid prior to the time such taxes become delinquent.

(b) DEVELOPER acknowledges that neither CITY nor any of its officers, agents or employees: (i) is acting as attorney, architect, engineer or otherwise in the interest or on behalf of DEVELOPER in furtherance of this Agreement; (ii) owes any duty to DEVELOPER or any other person because of any action CITY or DEVELOPER has undertaken, or in the future will undertake in furtherance of this Agreement, including any CITY inspection or CITY approval of any matter related to the same; and (iii) shall be liable to any person as a result of any act undertaken by CITY or DEVELOPER to date or at any time in the future in furtherance of this Agreement, and, to the maximum extent permitted by law, DEVELOPER hereby waives for itself, its employees, agents and assigns any such right, remedy or recourse it may have against any of them.

(c) The CITY and DEVELOPER further acknowledge that the CITY makes no representation or warranty as to the validity or effect of (i) CITY's approval of the plat or this Agreement, or (ii) any future act of CITY in respect to Developer's performance, under the Agreement or otherwise, in developing the Development Area; DEVELOPER is proceeding at its own risk.

**SECTION 7
OTHER OBLIGATIONS**

(a) DEVELOPER shall undertake such acts, responsibilities and obligations as may be necessary or appropriate to prevent and control any adverse impact on any real estate or property beyond the Development Area directly or indirectly caused by, or attributable or related to construction and installation of the Improvements and Public Improvements.

(b) DEVELOPER and DISTRICT shall pay capital facilities charges to the City of Papillion in the amount of \$2,007,991 prior to connection to the City's water system.

(c) DEVELOPER and DISTRICT shall be responsible for Public Improvements to Capehart Road (80th-84th) and improvements to 72nd Street (South end of taper to Capehart), and 84th Street (Schram Road to Capehart). Any public right-of-way that is to be constructed during any phase of the project shall be dedicated to the CITY or COUNTY, depending on jurisdictional location, upon the filing of the approved plat for the project.

(d) DEVELOPER and DISTRICT shall comply with all state statutes and CITY ordinances. DEVELOPER and DISTRICT shall further adopt such regulations so as to require strict compliance with all state statutes and CITY ordinances by the owner, agent, occupant, or any person acquiring possession, charge or control of any lot or ground within the Development Area, or any part of any lot within the Development Area.

(e) Pursuant to Chapter 170, Subdivision of Land, Section 170-20 Code of the City of Papillion, fire hydrants shall be provided by the DEVELOPER or DISTRICT. The type of hydrant and control valves and the location of the hydrants must be approved by the fire chief.

(f) There shall be installed in the Development Area or be available, sufficient civil defense siren coverage, prior to the issuance of any occupancy permit for any structure build in said Development Area, civil defense sirens and a number, type and specifications as determined by the City Administrator in conjunction with the Director of the Sarpy County Civil Defense Agency. The siren must be capable of sounding the severe weather and attach warning. The number, type and specifications for the civil defense sirens shall be determined by the Director of the Sarpy County Civil Defense Agency.

(g) Notwithstanding any provision in this Agreement to the contrary, this Agreement shall not in any way be construed as creating any obligation on the part of DEVELOPER to develop the Developed Area or construct any of the Improvements in the event the plans envisioned by the DEVELOPER are not carried out and the approvals obtained from the CITY are withdrawn or terminated by the Declarant.

(h) The DEVELOPER and DISTRICT have proposed the construction of two lakes within the development area, one of which is referred to as Shadow Lake, and the other referred to as Midland Lake. The cost for the lakes shall be funded 100% as a general obligation debt of the district. The cost for the dams and/or embankments for said lakes shall be funded by Shadow Lake SID 264 in the amount of \$3.378 million dollars and Papillion Promenade SID 267 at a cost not to exceed \$1.367 million dollars. The two proposed lake sites shall be subject to public access at all times pursuant to Rules and Regulations to be adopted and enforced by the City. No portion of any public or private debt associated with the development described herein shall be accessed against or cause an encumbrance on the two lake sites, and accompanying dam embankments or access easements. The Developer and/or District shall execute all necessary conveyances and/or easements to provide for public access to the two lake sites. The City shall have the right at any time to annex the two lake sites, dam embankments and the easement areas accompanying the same, free and clear of any debt or financial obligation for the construction of the same, which annexation may be separate and apart from any annexation of any other portion of the subject development.

SECTION 8

Developer and Board to Trustees covenant and agree that the District created by Developer will:

- A. Abide by and incorporate into all of its construction contracts and provisions required by the regulations of the City pertaining to construction of public improvements in subdivisions and testing procedures therefor.
- B. Prior to commencement of construction of improvements, said District will obtain and file of record permanent easements for all sanitary, water and storm sewer lines to Lake sites, Dam embankments, and public access to the same as determined by City's engineer. Said easements shall be in form satisfactory to the City's attorney and City's engineer.
- C. Prior to the District publishing notice to levy special assessments, District agrees to submit to City:

- ✓
1. A schedule of the proposed special assessments.
 2. A plat of the area to be assessed.
 3. A full and detailed statement of the entire cost of each type of improvement, which statement or statements shall separately show:
 - (a) The amount paid to contractor.
 - (b) A separate itemization of all other costs of the project, including but not limited to engineering fees, attorney's fees, testing expenses, publication expenses, estimated interest on all warrants to date and the estimated fiscal agent's levy of special assessments, warrant fees and bond fees. District agrees to obtain written approval of City of proposed assessment schedules prior to advertising for any hearing of

District to be held for the purpose of equalizing or levying special assessments against property benefited by any improvements constructed by District.

- D. The District shall make its annual tax levy in any amount sufficient to timely pay the indebtedness and interest thereon for public improvements but in no event shall said levy be less than the current tax levy assessed by the City of Papillion on the taxable real estate within the City limits.
- E. The District shall provide the City ten (10) days notice of its annual budget meeting along with its tax request.

SECTION 9

It is mutually agreed that the District shall pay a fee of one percent (1%) of construction cost to the City to cover engineering, legal and other miscellaneous expenses incurred by the City in connection with any necessary review of plans and specifications in connection with the construction projects performed by Sanitary and Improvement District No. 264. The fee shall be allocated to special assessments and general obligation bonds in the same proportion as the costs of the particular construction project.

W

**SECTION 10
MIXED USE DEVELOPMENT PROVISION**

Lot 750 of the development has been or will be rezoned from Agricultural (AG) to a Mixed Use District (MU). According to the provisions of Section 205-30 of the City Zoning Ordinance, and for purposes of that portion rezoned Mixed Use District, the parties agree as follows:

I. Definitions

For the purposes of this Agreement, the definitions in Article 2 of the Papillion Zoning Ordinance shall apply. In addition, the following words and phrases shall have the following meanings:

A. "Site Improvement" shall mean any building, parking, landscaping, signage, Fencing or other regulated structure.

II. Development

Except as otherwise permitted in this Agreement, the project shall be developed in accordance with the City of Papillion Comprehensive Plan, the City of Papillion Zoning and Subdivision regulations, the Highway 370 Design Guidelines as adopted by the City, and the terms and conditions of this Agreement. Prior to the issuance of any building permit on Lot 750, the Developer shall submit for approval by the City Council, a Mixed Use Agreement in accordance with Section 205-30 of the Papillion Code. The Developer shall also submit with the Mixed Use Agreement a master plan for all of Lot 750 or a site plan for each individual development project, to be approved through a special use permit procedure, as defined in Section 205-30 of the Papillion Code.

III. Permitted Uses

Except as otherwise allowed by this Agreement, Shadow Lake Mixed Use District shall be developed in accordance with the applicable permitted uses set forth in Exhibit C. The permitted uses will be incorporated into the Mixed Use Agreement, and as such are subject to review and amendment.

IX. Miscellaneous Provisions

- X
- A. The City Administrator of the City of Papillion shall have the authority to administer this Agreement on behalf of the City and to exercise discretion with respect to those matters contained herein so long as the development proceeds in general accord with this Agreement and with regard to those matters not fully determined at the date of this Agreement. The provisions of this Agreement shall run with the land in favor of and for the benefit of the CITY and shall be binding upon present and all successor owners of the real estate described in the attached Exhibit A.
 - B. Nondiscrimination. DEVELOPER shall not, in the performance of this contract, discriminate or permit discrimination in violation of federal or state laws or local ordinances because of face, color, sex, age, political or religious opinions, affiliations or national origin.
 - C. Applicable Law. Parties to this contract shall conform with all existing and applicable CITY ordinances, resolutions, state and federal laws, and all existing and applicable rules and regulations. Nebraska law will govern the terms and the performance under this contract.
 - D. Interest to the CITY. No elected official or any officer or employee of the City of Papillion shall have a finance interest, direct or indirect, in any City of Papillion contract. Any violation of this section with the knowledge of the person or corporation contracting with the City of Papillion shall render the contract voidable by the Mayor or Council.
 - E. None of the foregoing provisions shall be construed to imply any waiver of any provision of the zoning or planning requirements or any other section of the Papillion Zoning Code and Ordinances.

SECTION 11 ANNEXATION

The DISTRICT hereby agrees not to issue bonds for the payment of its public improvements prior to when the CITY has either fully or partially annexed the project within the DISTRICT'S jurisdiction, without first obtaining written permission of CITY. The Lake areas within the development shall be considered public areas and remain open to public use. The CITY may annex the lake areas without assuming any debt of the district. Upon annexation of the lake areas, the city will assume responsibility for promulgating all rules and regulations regarding the use of the public lake areas.

**SECTION 12
INTERLOCAL COOPERATION ACT PROVISIONS**

The City of Papillion, Sarpy County, Sanitary Improvement District No.264 of Sarpy County, and the Papillion Natural Resource District will enter into a separate Interlocal Cooperation Agreement pursuant to Neb. Rev. Stat. Section 13-801, et seq., as necessary, which shall reference and incorporate the terms of this Development/Subdivision Agreement and which Interlocal Cooperation Agreement(s) shall be subject to the approval of a majority of the members of each political subdivision's governing body or board.

**SECTION 13
CONTROL OF PROJECT**

DEVELOPER shall have complete and exclusive control over the construction of the project other than the public improvements described herein, subject to all applicable laws, ordinances and regulations, including, but not limited to, the Papillion Zoning Code. As to all parts the project owned by it from time to time, the DEVELOPER hereby grants to the CITY, COUNTY, DISTRICT and NRD and their agents and employees, the right to enter at reasonable times for the purpose of inspecting the project.

**SECTION 14
TECHNICAL AMENDMENTS**

In the event that there are minor inaccuracies contained herein, or any attachment attached hereto or any other agreement contemplated hereby, or the parties agree that changes are required due to unforeseen events or circumstances, or technical matters arising during the term of this agreement, which changes do not alter the substance of this agreement, the respective presiding officers of the CITY, COUNTY, DISTRICT and NRD, and the managers of the DEVELOPER are authorized to approve such changes and authorized to execute any required instruments and to make and incorporate such amendment or change to this agreement or any attachment hereto or to any other agreement contemplated hereby.

SECTION 15

2

VALIDITY AND SEVERABILITY

(a) It is the intention of the parties hereto that the provisions of this agreement shall be enforced to the fullest extent permissible under the laws and public policies of the State of Nebraska, and that the unenforceability (or modification to conform with such laws or public policies) of any provision hereto shall not render unenforceable or impaired, the remainder of this agreement. Accordingly, if any provision of this agreement shall be deemed invalid or unenforceable in whole or in part, this agreement shall be deemed amended to delete or modify, in whole or in part, if necessary, the invalid or unreasonable provision or provisions, or portions thereof, and to alter the balance of this agreement in order to render the same valid and enforceable.

(b) If this agreement contains any unlawful provisions not an essential part of this agreement and which shall not appear to have a controlling or material inducement to the making thereof, such provisions shall be deemed of no effect and shall be deemed stricken from this agreement without affecting the binding force of the remainder. In the event any provision of this agreement is capable of more than one interpretation, one which would render the provision invalid, and one which would render the provision valid, the provision shall be interpreted so as to render it valid.

**SECTION 16
MISCELLANEOUS**

(a) **TERMINATION OF AGREEMENT.** This Agreement shall not be terminated except (i) by the written agreement between the DEVELOPER, CITY, , OR DISTRICT, or; (ii) by CITY for any material breach or default by any other PARTY which remains uncured thirty (30) days following notice to the respective PARTY specifying such breach or default ("Notice to Cure"), to be effective upon notice of termination. No termination shall relieve the DEVELOPER of any unperformed obligation required as of the effective date of termination nor any liability which may have then accrued, each of which shall survive such termination. Notwithstanding the foregoing, CITY may terminate this Agreement immediately upon notice without allowing any right to cure upon the recurrence of any breach or default for which CITY has given a Notice to Cure in the preceding 180 days. The provisions of this Section 6. shall survive the expiration or termination of this Agreement;

(b) **INDEMNITY.** DEVELOPER agrees to defend, indemnity and hold CITY, and their employees, agents and assigns, harmless from and against any and all claims, judgments, actions, loss, damage or injury of any nature whatsoever resulting

Development/Subdivision Agreement
Page 18

from any negligence or performance by any of them or their employees, agents, contractors, subcontractors or other representatives under this Agreement, including any failure to perform or properly perform as required by this Agreement, or any and all claims, judgments, actions, loss, damage or injury of any nature whatsoever which may otherwise arise from or out of or may be caused by its breach of or default in any warranty, representations, obligation, requirement, responsibility or other provision of this Agreement or from any unlawful or improper discharge into the CITY's sewer system during the term of this Agreement. Without limiting the generality of the foregoing, such indemnity shall include and extend to any injury, loss or damage:

- (i) to any agent, employee or subcontractor of DEVELOPER, CITY, occurring while they are on any premises owned, operated or controlled by CITY, for any reason except to the extent such injury is caused by the act, error or omission, including negligence, of CITY.
 - (ii) either a construction contract entered into by (i) DEVELOPER under the terms of this Agreement, or (ii) DEVELOPER on behalf of the CITY.
 - (iii) a breach of any contract, covenant, representation or warranty made by DEVELOPER in this Agreement; and
 - (iv) any responsibility, claim, damage, loss, liability or obligation resulting or arising from or out of or otherwise occurring in connection with this Agreement and the construction, financing and installation of the Improvements or any Public Improvements.
 - (v) any person's use or occupancy of any part of the Development Area, including the Improvements or any Public Improvements, and any act undertaken, or agreement entered into, by DEVELOPER in furtherance of this Agreement.
- (c) **ASSIGNMENT.** Neither this Agreement nor any obligations hereunder shall not be assigned to without the express written consent of CITY which may be withheld in CITY's sole discretion.
- (d) **WAIVER.** A waiver by any Party of any default, breach or failure of another shall not be construed as a continuing waiver of the same or of any subsequent or different default, breach or failure.
- (e) **GOVERNING LAW.** This Agreement shall be governed exclusively by its provisions and by the laws of the State of Nebraska except to the extent such

provisions may be superseded by applicable federal law regulation, in which case the latter shall apply.

(f) **ENTIRE AGREEMENT.**

(i) This Agreement, and the Exhibits and documents referenced in this Agreement (which are intended to be and hereby are specifically made a part of this Agreement whether or not so stated) express the entire understanding and all agreements of the PARTIES. Specifically, this Agreement supersedes any prior written or oral agreement or understanding between any of the PARTIES, whether individually or collectively concerning the subject matter hereof.

(ii) This Agreement may be modified only by a written agreement, executed by all PARTIES; provided that the PARTIES agree, without cost to the CITY, to conform this Agreement and all performance obligations hereunder to the requirements of any applicable laws, rules, regulations, standards and specifications of any governmental agency with jurisdiction over any such matter, including any amendment or change thereto.

(iii) This Agreement shall not be construed to be a joint venture or a lease among any of the Parties. Notwithstanding the preceding sentence, whenever any provision of this Agreement has reference to a performance obligation or requirement of the CITY and the DEVELOPER, such performance obligation or requirement shall be the joint and several obligation or requirement of the CITY and the DEVELOPER, whether or not so stated, unless otherwise specifically stated.

(g) **NOTICES, CONSENTS AND APPROVAL.** All payments, notices, statements, demands, requests, consents, approval, authorizations or other submissions required to be made by the PARTIES shall be in writing, whether or not so stated, and shall be deemed sufficient and served upon the other only if sent by United States registered mail, return receipt requested, postage prepaid and addressed as follows:

For DEVELOPER:

John Allen
~~Shadow Lake, L.L.C.~~ Shadow Lake Development, LLC
14769 California St.
P.O. Box 540490

AC

Omaha, Nebraska 68154

With Copy to:

Dennis P. Hogan, III
PANSING, HOGAN, ERNST
& BACHMAN
10250 Regency Ct., #300
Omaha, NE 68114-3728

For CITY:

City Clerk
City of Papillion
122 East Third Street
Papillion, NE 68046
AND
City Administrator
City of Papillion
122 East Third Street
Papillion, NE 68046

(h) **NON-DISCRIMINATION.** In performing under this Agreement, no PARTY shall discriminate against any persons on account of disability, race, national origin, sex, age, and political or religious affiliations in violation of any applicable laws, rules and regulations of any governmental agency with jurisdiction over any such matter.

(i) **MISCELLANEOUS.** Unless otherwise specified, all references in this Agreement to Exhibits, numbered paragraphs or Sections shall mean those Exhibits attached to this Agreement, which are incorporated into this Agreement as if fully set out herein, and those numbered paragraphs and Sections of this Agreement.

(j) **APPROVAL OF PLAT.** DEVELOPER acknowledges that CITY's approval of the Plat, passed and approved by the Papillion City Council on May 17, 2005, are each specifically subject to and conditioned on the Developer's entering into and complying with this Agreement.

(k) This is an agreement between the named parties hereto, enforceable only by them. No third party beneficiaries are created or allowed to enforce this agreement or claim damages for its breach.

IN WITNESS WHEREOF, the undersigned have executed this Agreement on or before the day and year first above written.

Ad

CITY OF PAPILLION, A Municipal Corporation

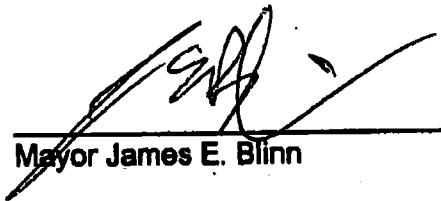

Mayor James E. Blinn

Attest:

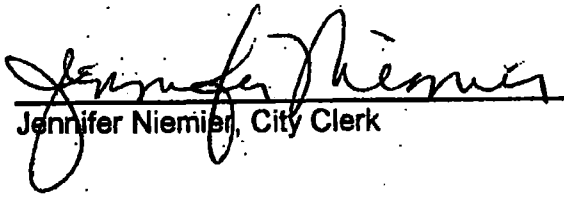

Jennifer Niemier, City Clerk

(SEAL)

Shadow Lake, L.L.C., Shadow Lake Development, LLC
A Nebraska limited liability company

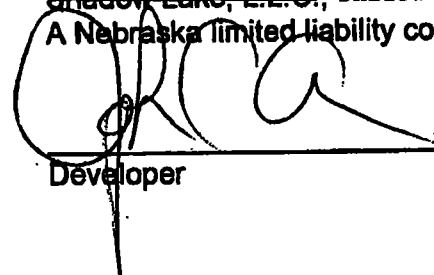

Developer

Attest:

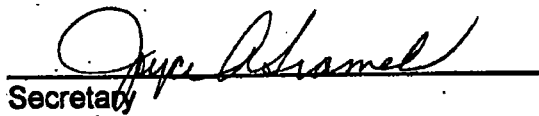

Secretary

SANITARY & IMPROVEMENT DISTRICT
NO 264 of Sarpy County, Nebraska

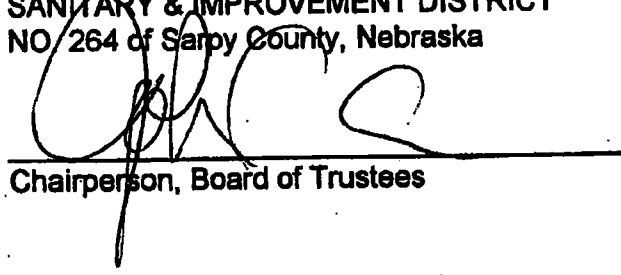

Chairperson, Board of Trustees

Attest:

Ae

Development/Subdivision Agreement
Page 22



Secretary, Board of Trustees
Clerk

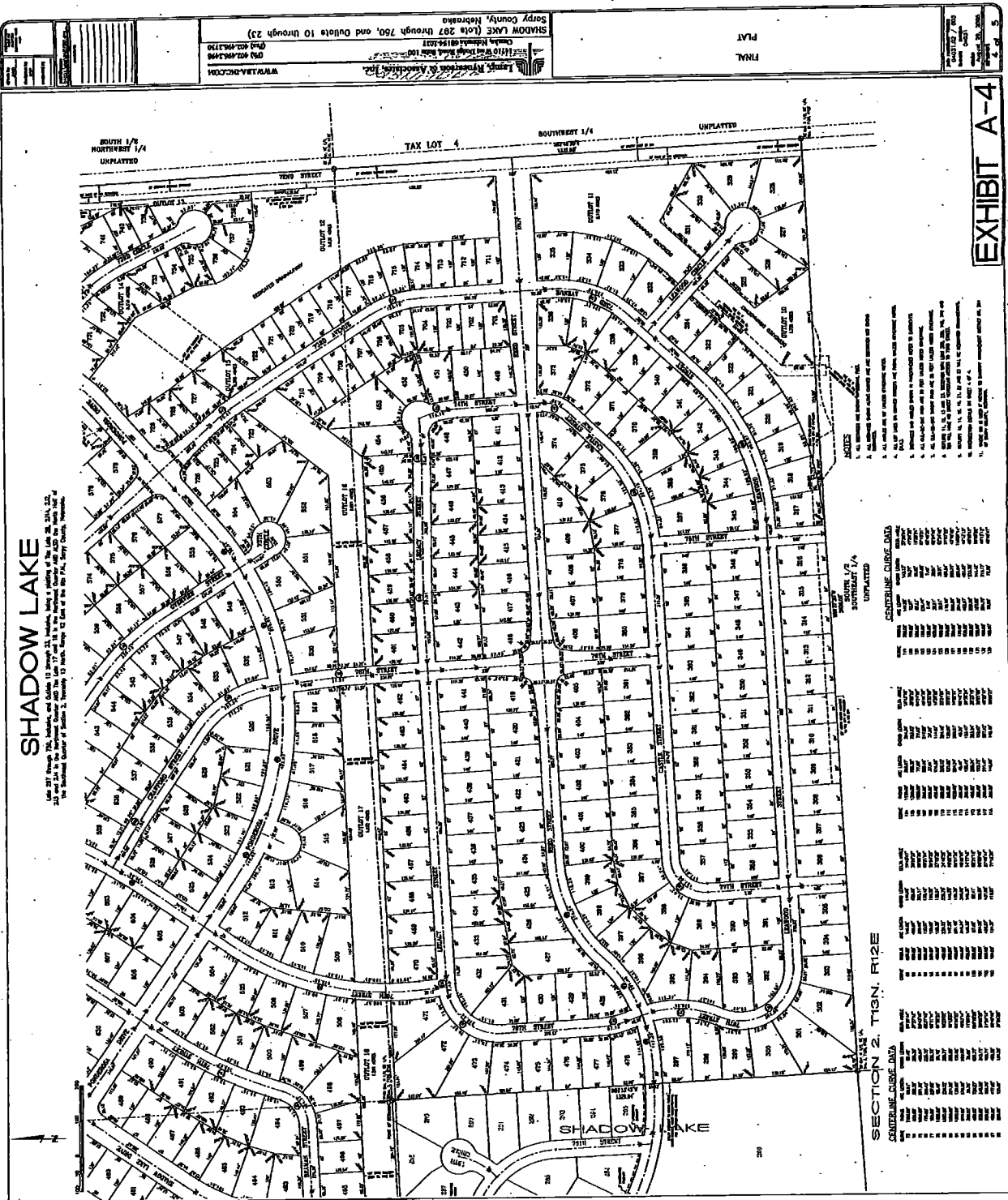

SHADOW LAKE

Lot 271 through 776, inclusive, and Outlots 10 through 23, inclusive, being a portion of the land in the SW 1/4 of Section 2, Township 21 N., Range 12 E., 10th Principal Meridian, Sully County, Nebraska.

WYLLA, INC. 201 W. 10th Street, Lincoln, Nebraska 68502
 WYLLA, INC. 201 W. 10th Street, Lincoln, Nebraska 68502
 SHADOW LAKE (Lots 207 through 760, and Outlots 10 through 23)
 Sully County, Nebraska
 PLAT
 2 2 5

EXHIBIT A-4

- NOTES**
1. All bearings and distances are as shown on the plan.
 2. All lots are to be surveyed and shown on the plan.
 3. All lots are to be surveyed and shown on the plan.
 4. All lots are to be surveyed and shown on the plan.
 5. All lots are to be surveyed and shown on the plan.
 6. All lots are to be surveyed and shown on the plan.
 7. All lots are to be surveyed and shown on the plan.
 8. All lots are to be surveyed and shown on the plan.
 9. All lots are to be surveyed and shown on the plan.
 10. All lots are to be surveyed and shown on the plan.

SECTION 1/4

SECTION 1/4	UNPLATTED
100	100
101	101
102	102
103	103
104	104
105	105
106	106
107	107
108	108
109	109
110	110
111	111
112	112
113	113
114	114
115	115
116	116
117	117
118	118
119	119
120	120
121	121
122	122
123	123
124	124
125	125
126	126
127	127
128	128
129	129
130	130
131	131
132	132
133	133
134	134
135	135
136	136
137	137
138	138
139	139
140	140
141	141
142	142
143	143
144	144
145	145
146	146
147	147
148	148
149	149
150	150
151	151
152	152
153	153
154	154
155	155
156	156
157	157
158	158
159	159
160	160
161	161
162	162
163	163
164	164
165	165
166	166
167	167
168	168
169	169
170	170
171	171
172	172
173	173
174	174
175	175
176	176
177	177
178	178
179	179
180	180
181	181
182	182
183	183
184	184
185	185
186	186
187	187
188	188
189	189
190	190
191	191
192	192
193	193
194	194
195	195
196	196
197	197
198	198
199	199
200	200

SECTION 2, T13N, R12E

SECTION 2, T13N, R12E	UNPLATTED
201	201
202	202
203	203
204	204
205	205
206	206
207	207
208	208
209	209
210	210
211	211
212	212
213	213
214	214
215	215
216	216
217	217
218	218
219	219
220	220
221	221
222	222
223	223
224	224
225	225
226	226
227	227
228	228
229	229
230	230
231	231
232	232
233	233
234	234
235	235
236	236
237	237
238	238
239	239
240	240
241	241
242	242
243	243
244	244
245	245
246	246
247	247
248	248
249	249
250	250

SECTION 3, T13N, R12E

SECTION 3, T13N, R12E	UNPLATTED
251	251
252	252
253	253
254	254
255	255
256	256
257	257
258	258
259	259
260	260
261	261
262	262
263	263
264	264
265	265
266	266
267	267
268	268
269	269
270	270
271	271
272	272
273	273
274	274
275	275
276	276
277	277
278	278
279	279
280	280
281	281
282	282
283	283
284	284
285	285
286	286
287	287
288	288
289	289
290	290

SECTION 4, T13N, R12E

SECTION 4, T13N, R12E	UNPLATTED
291	291
292	292
293	293
294	294
295	295
296	296
297	297
298	298
299	299
300	300
301	301
302	302
303	303
304	304
305	305
306	306
307	307
308	308
309	309
310	310
311	311
312	312
313	313
314	314
315	315
316	316
317	317
318	318
319	319
320	320

AN

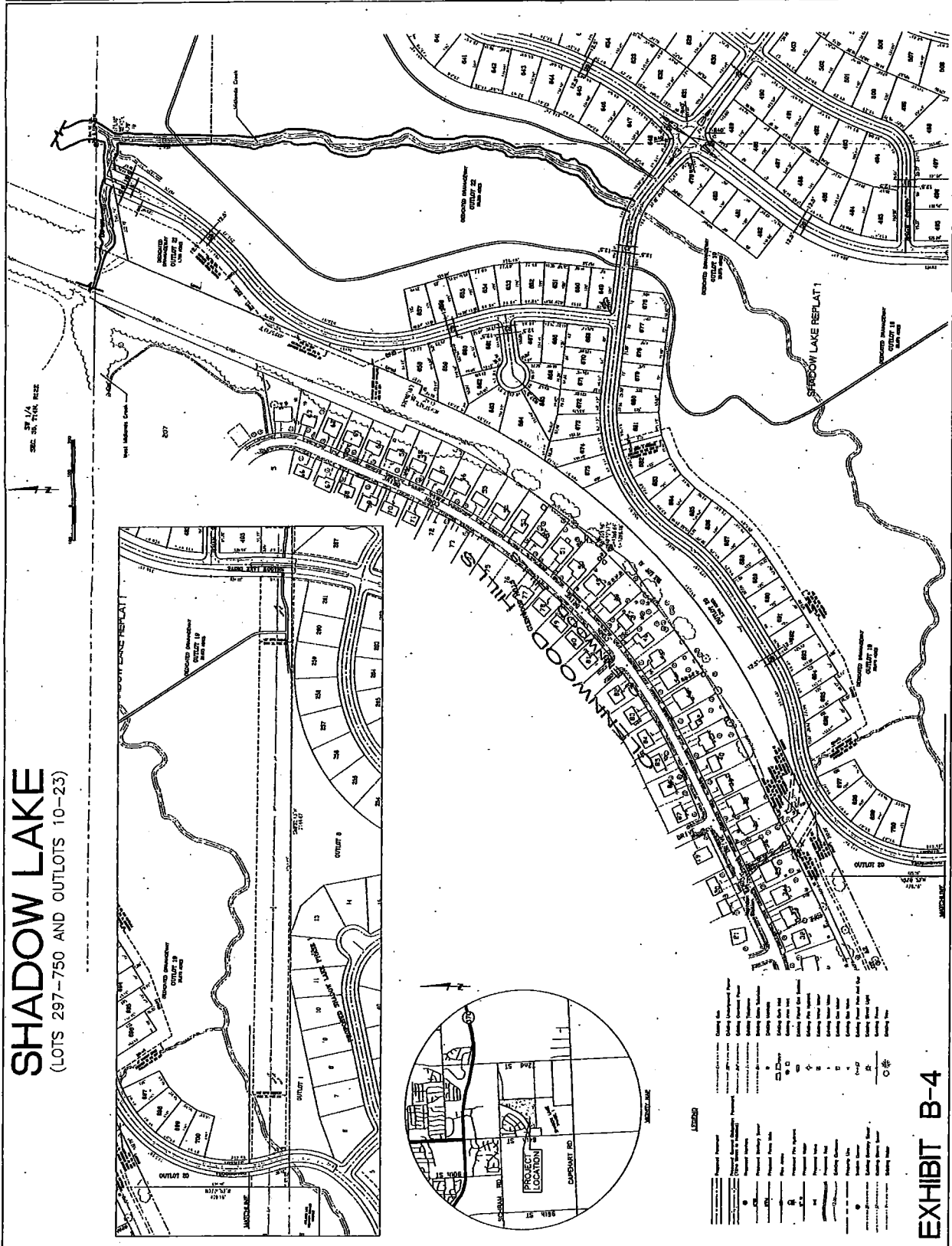

SHADOW LAKE
 (LOTS 297-750 AND OUTLOTS 10-23)

EXHIBIT B-4

Ar

SHADOW LAKE (LOTS 297-750 AND OUTLOTS 10-25)

SHADOW LAKE PHASE II
 1410 West Dodge Road, Suite 100
 Omaha, Nebraska 68154-2077
 WWW.LAKELAKE.COM
 Lamp, Ryanstrom & Associates, Inc.

SANITARY SEWER EXHIBIT

DATE: 10/15/2010
 DRAWN BY: [Name]
 CHECKED BY: [Name]
 SCALE: AS SHOWN

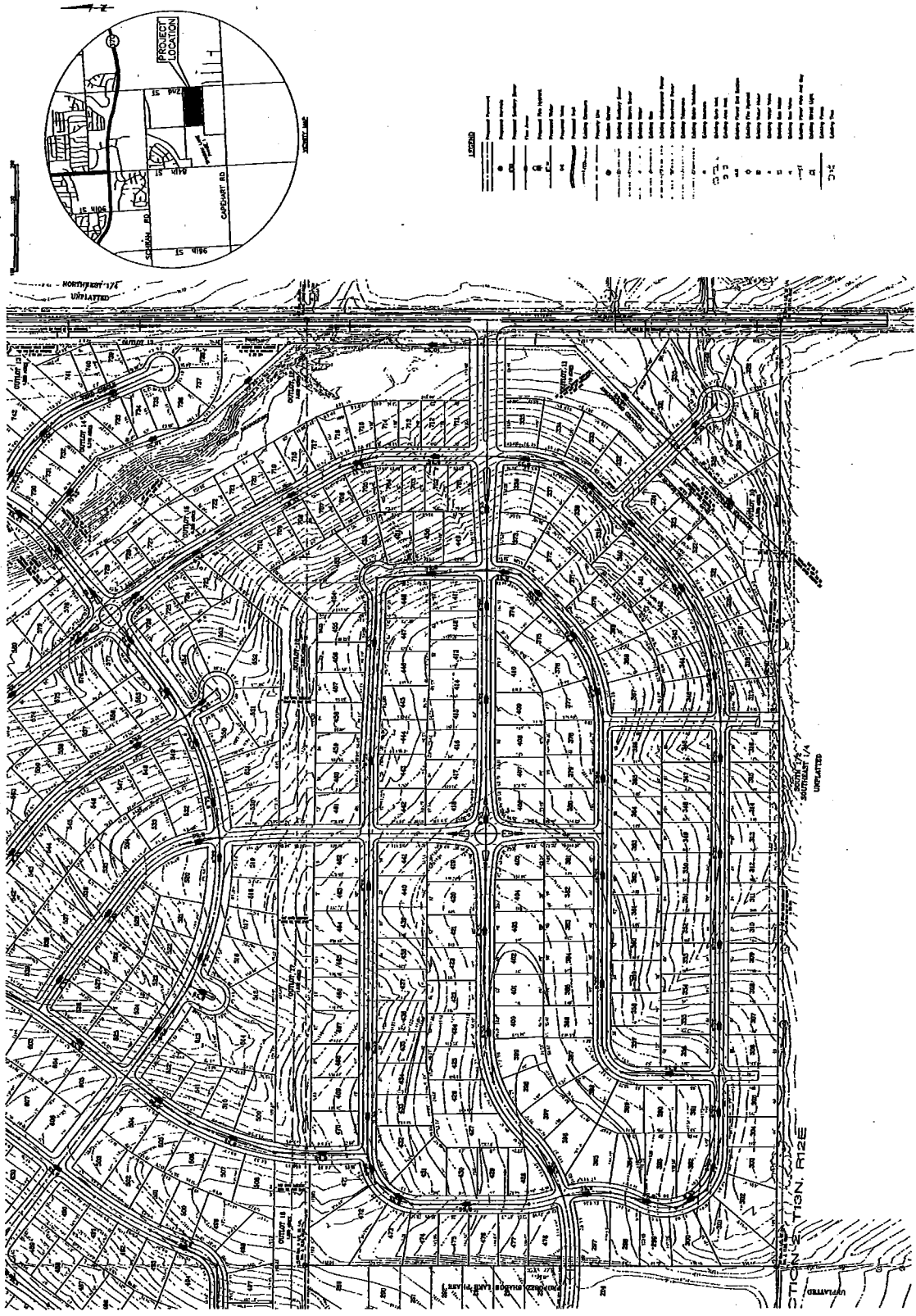
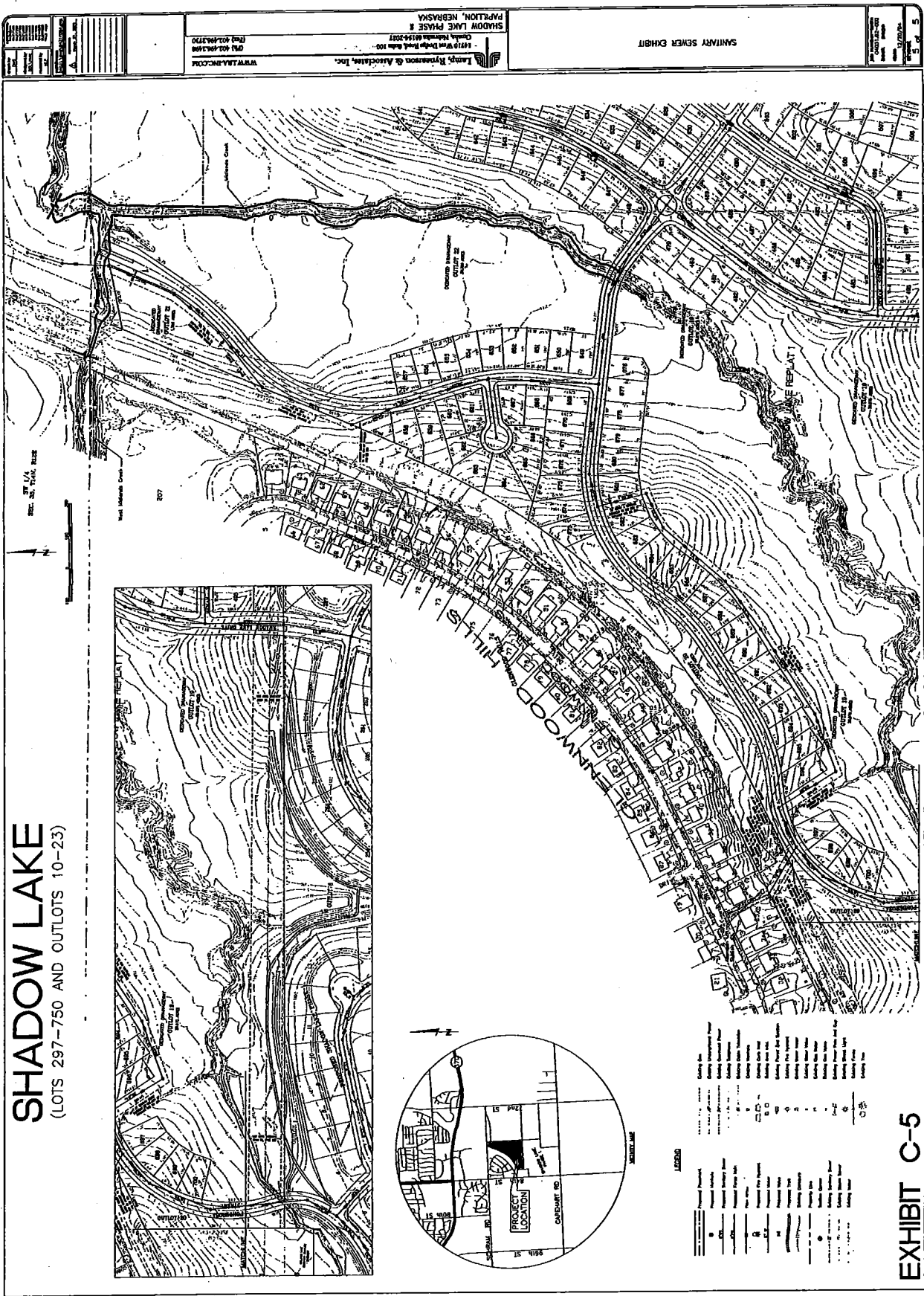
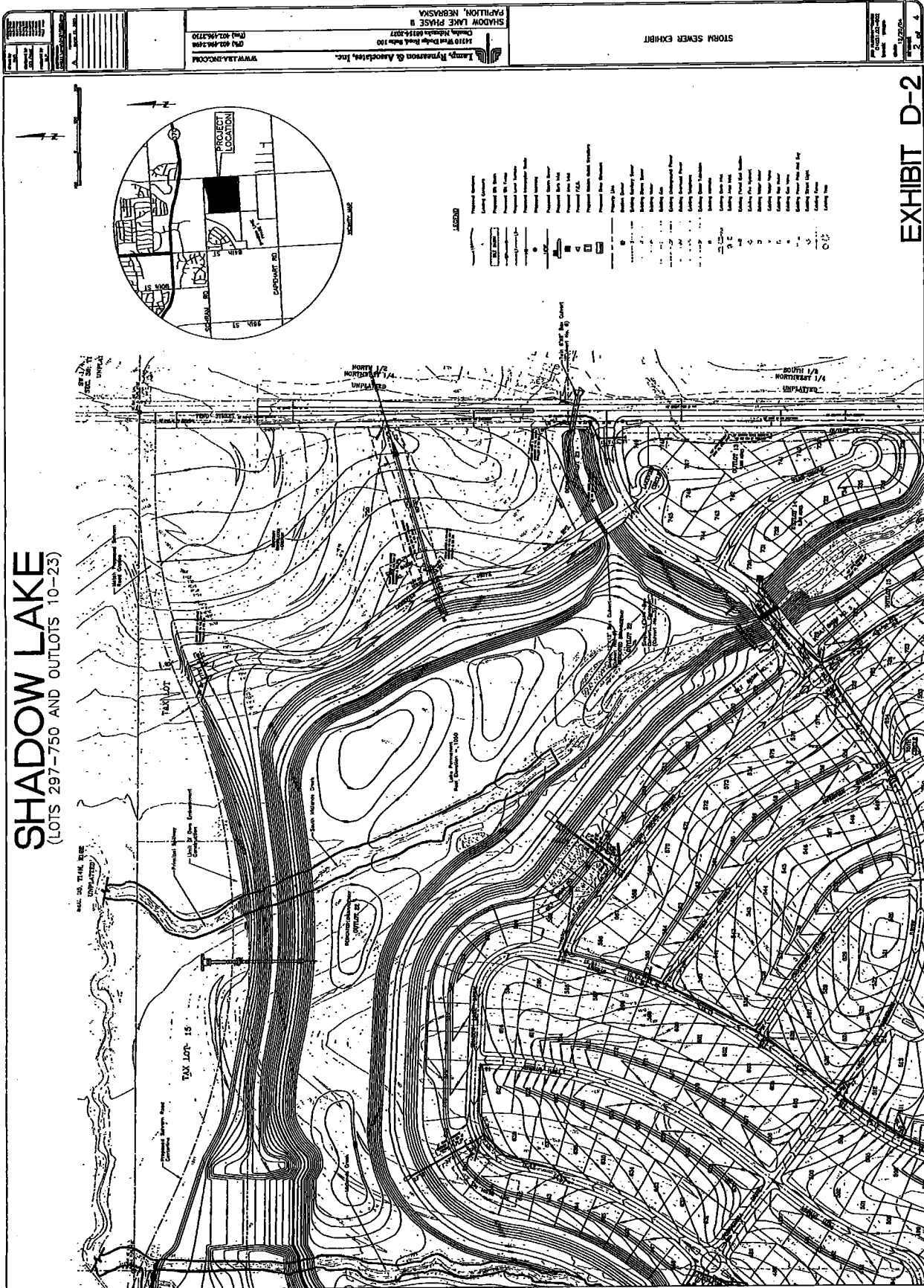

EXHIBIT C-4



SHADOW LAKE
 (LOTS 297-750 AND OUTLOTS 10-23)

Au



SHADOW LAKE (LOTS 297-750 AND OUTLOTS 10-23)

WYJLTD.INC 1410 West Dodge Road, Suite 100 Omaha, Nebraska 68154-2027 (402) 441-3333 FAX 402-441-3330		Lamp, Rinzerson & Associates, Inc. 1410 West Dodge Road, Suite 100 Omaha, Nebraska 68154-2027 (402) 441-3333 FAX 402-441-3330	
SHADOW LAKE PHASE II PAVILLON, NEBRASKA		STORM SEWER EXHIBIT	

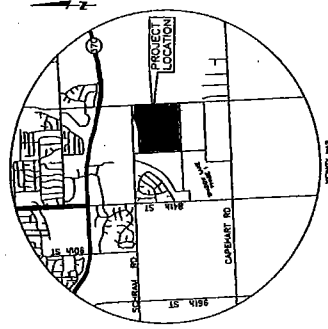
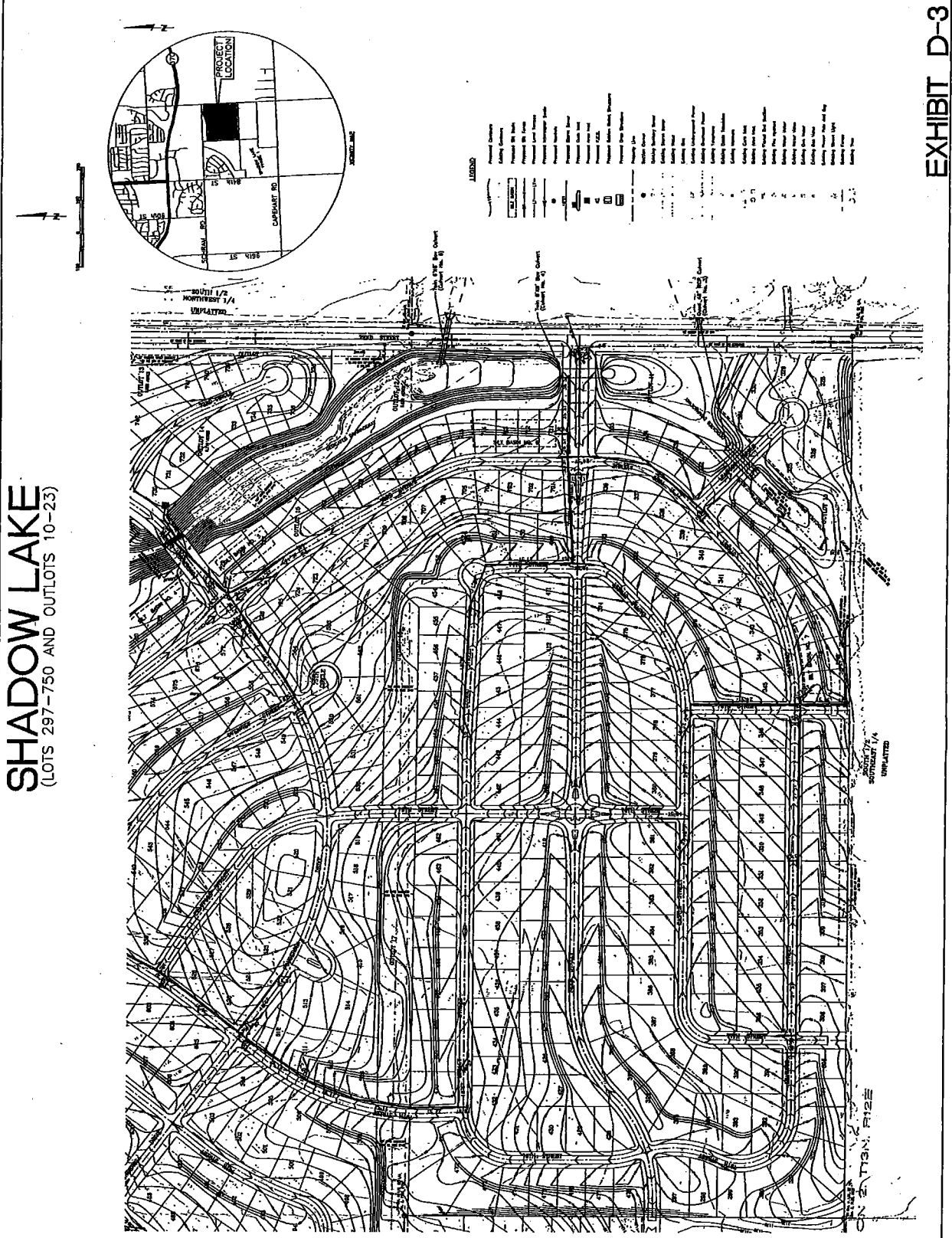

LEGEND

1	Storm Sewer
2	Storm Sewer
3	Storm Sewer
4	Storm Sewer
5	Storm Sewer
6	Storm Sewer
7	Storm Sewer
8	Storm Sewer
9	Storm Sewer
10	Storm Sewer
11	Storm Sewer
12	Storm Sewer
13	Storm Sewer
14	Storm Sewer
15	Storm Sewer
16	Storm Sewer
17	Storm Sewer
18	Storm Sewer
19	Storm Sewer
20	Storm Sewer
21	Storm Sewer
22	Storm Sewer
23	Storm Sewer
24	Storm Sewer
25	Storm Sewer
26	Storm Sewer
27	Storm Sewer
28	Storm Sewer
29	Storm Sewer
30	Storm Sewer
31	Storm Sewer
32	Storm Sewer
33	Storm Sewer
34	Storm Sewer
35	Storm Sewer
36	Storm Sewer
37	Storm Sewer
38	Storm Sewer
39	Storm Sewer
40	Storm Sewer
41	Storm Sewer
42	Storm Sewer
43	Storm Sewer
44	Storm Sewer
45	Storm Sewer
46	Storm Sewer
47	Storm Sewer
48	Storm Sewer
49	Storm Sewer
50	Storm Sewer
51	Storm Sewer
52	Storm Sewer
53	Storm Sewer
54	Storm Sewer
55	Storm Sewer
56	Storm Sewer
57	Storm Sewer
58	Storm Sewer
59	Storm Sewer
60	Storm Sewer
61	Storm Sewer
62	Storm Sewer
63	Storm Sewer
64	Storm Sewer
65	Storm Sewer
66	Storm Sewer
67	Storm Sewer
68	Storm Sewer
69	Storm Sewer
70	Storm Sewer
71	Storm Sewer
72	Storm Sewer
73	Storm Sewer
74	Storm Sewer
75	Storm Sewer
76	Storm Sewer
77	Storm Sewer
78	Storm Sewer
79	Storm Sewer
80	Storm Sewer
81	Storm Sewer
82	Storm Sewer
83	Storm Sewer
84	Storm Sewer
85	Storm Sewer
86	Storm Sewer
87	Storm Sewer
88	Storm Sewer
89	Storm Sewer
90	Storm Sewer
91	Storm Sewer
92	Storm Sewer
93	Storm Sewer
94	Storm Sewer
95	Storm Sewer
96	Storm Sewer
97	Storm Sewer
98	Storm Sewer
99	Storm Sewer
100	Storm Sewer

EXHIBIT D-3

AX

**ADDENDUM TO DEVELOPMENT/SUBDIVISION AGREEMENT
SHADOW LAKE**

WHEREAS, on or about May 17, 2005, the City of Papillion ("City"), and Shadow Lake Development, L.L.C. , a Nebraska limited liability company, and its successors and assigns, ("Developer"), and Sanitary and Improvement District No. 264, Sarpy County, Nebraska ("District"), entered into a Development/Subdivision Agreement for the Shadow Lake residential and commercial development area.

WHEREAS, the parties hereto desire to make certain amendments, changes and additions to said Development/Subdivision Agreement.

NOW, THEREFORE, in consideration of the mutual covenants and agreements herein contained and other good and sufficient consideration, the parties agree as follows:

SECTION 1

That Subsection H be added to Section 2 of the May 17, 2005 Agreement, to provide as follows:

- H. There shall be no changes or modifications to the anticipated cost(s) or cost allocations as reflected on Exhibit "E" by more than ten percent (10%), unless the same are approved by a majority of those persons either elected or appointed to the Papillion City Council.

SECTION 2

That Section 4 of the May 17, 2005 Development/Subdivision Agreement be amended by the addition of Subsection F, which will read as follows:

- F. The District shall access a Five Hundred Dollar (\$500.00) fee per residential lot as a "storm water management fee" which shall be collected by the City on behalf of the District upon the issuance of a residential building permit. The City shall remit said collected storm water management fees to the District on a quarterly basis, or more frequently if the accumulated collected storm water management fees reach Ten Thousand Dollars (\$10,000.00). The reimbursement by the City to the District shall be

Exhibit J

restricted for deposit into the District's bond fund and a reduction of the District's general obligation debt.

SECTION 3

That Section 4 of the May 17, 2005 Development/Subdivision Agreement be amended by the addition of Subsection G, which will read as follows:

- G. The City hereby approves the reimbursement of park acquisition costs to the Developer by the District, which shall be a general obligation of the District not to exceed Four Million Six Hundred Sixty-Nine Thousand Six Hundred Dollars (\$4,669,600.00). The City hereby approves the District generally obligating the trail acquisition and trail improvement costs not to exceed Seven Hundred Twenty-Eight Thousand Three Hundred Dollars (\$728,300.00).

All other terms and conditions of the May 17, 2005 Development/Subdivision Agreement not specifically changed or modified by this Addendum shall remain in full force and effect.

CITY OF PAPIILLION, a Municipal Corporation

BY:

Mayor James E. Blinn

Attest:

Jennifer Green, City Clerk



SHADOW LAKE DEVELOPMENT, L.L.C.,
A Nebraska Limited Liability Company

BY:

Developer

Attest:

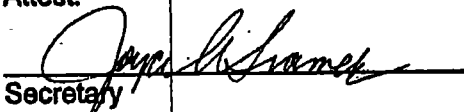
Secretary

SANITARY & IMPROVEMENT DISTRICT
NO. 264 of Sarpy County, Nebraska

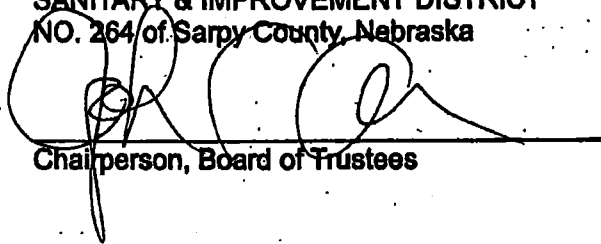

A large, stylized handwritten signature in black ink, consisting of several loops and a long horizontal stroke at the end.

Chairperson, Board of Trustees

Attest:

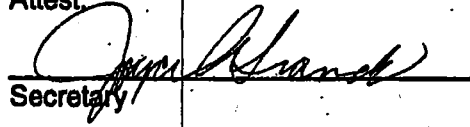

A handwritten signature in black ink, appearing to be 'James [unclear]', written over a horizontal line.

Secretary

EXHIBIT "E"

**SOURCE & USE OF FUNDS
SUMMARY OF COSTS ESTIMATES
SHADOW LAKE RESIDENTIAL - SID #264
June 20, 2006**

Proposed Improvement	Quantity	Construction Cost	Total Cost	Special Assessment	General Obligation	Private	Reimbursable	Total
SANITARY SEWER								
Interior		\$1,749,200	\$2,786,300	\$2,500,200	\$286,100			\$2,786,300
Outfall		\$287,800	\$453,100	\$138,000	\$295,100		\$20,000	\$453,100
STORM SEWER								
Interior		\$1,726,100	\$2,584,900	\$112,200	\$2,472,700			\$2,584,900
Box Culverts		\$1,535,000	\$2,251,700	\$300,000	\$1,951,700			\$2,251,700
Midlands Lake Dam Cost		\$995,300	\$1,470,600	\$0	\$304,500		\$1,166,100	\$1,470,600
Shadow Lake Dam Cost		\$2,806,900	\$4,048,900	\$0	\$204,900		\$3,844,000	\$4,048,900
Schram Road Improvements		\$287,000	\$391,000	\$0	\$164,000		\$227,000	\$391,000
PAVING								
Minor		\$4,043,100	\$5,597,600	\$3,825,600	\$1,772,000			\$5,597,600
Major		\$497,300	\$749,000	\$0	\$538,500		\$210,500	\$749,000
84th Street		\$379,300	\$593,600	\$0	\$213,400		\$380,200	\$593,600
Capehart Road		\$1,116,500	\$1,709,400	\$0	\$515,000		\$1,194,400	\$1,709,400
72nd Street								
PARKS								
Acquisition		\$4,052,700	\$4,669,600	\$0	\$4,669,600			\$4,669,600
Improvements		\$513,600	\$728,300	\$0	\$728,300			\$728,300
WATER								
Interior		\$1,884,200	\$2,887,300	\$2,239,100	\$648,200			\$2,887,300
Capital Facility Charges	734 lots	\$1,733,700	\$2,034,300	\$1,017,200	\$1,017,100			\$2,034,300
POWER								
Single-Family	734 Lots	\$550,600	\$837,500	\$837,500	\$0		\$36,000	\$837,500
School	10.2 Ac	\$24,700	\$36,000	\$0	\$0			\$36,000
Commercial	20.4 Ac	\$49,500	\$76,300	\$76,300	\$0			\$76,300
OTHER								
Utility Relocation		\$40,000	\$52,200	\$0	\$52,200			\$52,200
TOTAL		\$24,272,400	\$33,957,600	\$11,046,100	\$15,833,300	\$0	\$7,078,200	\$33,957,600

Ba

EXHIBIT "E"

DEBT RATIO

ASSUMPTIONS:

Average market value per Residential Home = \$325,000.00
 Average market value per Villa Home = \$275,000.00
 Commercial Land Value per square foot = \$8.00
 Commercial Building Value per square foot = \$115.00
 Apartment Land per square foot = \$0.00
 Apartment Building per square foot = \$0.00

ASSESSABLE VALUATION:

	Number of Units/Sq. Ft.	Unit Price	Total
Residential Home	653	\$325,000.00	\$212,225,000
Villa Home	81	\$275,000.00	\$22,275,000
Commercial Land	20.42	\$348,480.00	\$7,115,962
Commercial Building	215000	\$115.00	\$24,725,000
Apartment Land	0	\$0.00	\$0
Apartment Building	0	\$0.00	\$0

Total 100% Valuation \$266,340,962
 Total 90% Valuation \$239,706,865

DEBT RATIO (90% Valuation) 6.61%

BC

**SECOND ADDENDUM TO DEVELOPMENT/SUBDIVISION AGREEMENT
SHADOW LAKE**

WHEREAS, on or about May 17, 2005, City of Papillion ("City"), and Shadow Lake Development, L.L.C., a Nebraska limited liability company, and its successors and assigns, ("Developer"), and Sanitary and Improvement District No. 264, Sarpy County, Nebraska ("District"), entered into a Development/Subdivision Agreement for the Shadow Lake residential and commercial development area.

WHEREAS, on or about June 20, 2006, the City, Developer and District entered into an Addendum to Development/Subdivision Agreement.

WHEREAS, the parties hereto desire to make certain amendments, changes and additions to said Development/Subdivision Agreement.

NOW, THEREFORE, in consideration of mutual covenants and agreements herein contained and other good and valuable consideration, the parties agree as follows:

SECTION 1

The City, Developer and District acknowledge and confirm that Lots 730 through 749, inclusive and Outlots 12 and 19, Shadow Lake have been replatted as follows:

Lots 1 through 6, inclusive and Outlot 1, Shadow Lake Replat 1, being a replatting of Outlot 19, Shadow Lake, a subdivision as surveyed, platted and recorded in Sarpy County, Nebraska; and

Lot 1 and Outlot 1, Shadow Lake Replat 2, being a replatting of Lots 730 through 749, inclusive and Outlot 12, Shadow Lake, a subdivision as surveyed, platted and recorded in Sarpy County, Nebraska.

SECTION 2

That a new paragraph I be added to Section 2 of the May 17, 2005 Development/Subdivision Agreement to provide as follows:

- I. Public improvements for Lots 325 through 331, Shadow Lake, which lots abut Leawood Circle, may be delayed. Building permits will not be issued for Lots 325 through 331, Shadow Lake, until the public improvements servicing those lots have been completed.

SECTION 3

That Section 5 of the May 17, 2005 Development/Subdivision Agreement be amended by deleting paragraph (a) in its entirety and substituting the following:

- (a) The Developer and District shall cause all improvements and public improvements to be constructed and installed in accordance with the terms and conditions of this Agreement. In addition, building permits will not be issued for Lots 325 through Lots 331, Shadow Lake, until the public improvements servicing those lots have been completed.

SECTION 4

That Section 7, paragraph (b) of the May 17, 2005 Development/Subdivision Agreement with respect to capital facilities fees is amended with respect to Shadow Lake Replats 1 and 2 as follows:

Shadow Lake Phase II, Replats 1 & 2
Capital Facilities Fees

Add 6 R-3 lots @ \$1,500/lot	\$ 9,000.00
Add 4.15 Acres of commercial (MU) @ \$4,500/acre	\$ 18,675.00
Less 20 R-4 lots @ \$1,500/lot	(\$ 30,000.00)
Less .53 Acres of outlots @ \$4,200/acre	(\$ 2,226.00)
Total Credit to SID 264	(\$ 4,551.00)

The City shall reimburse the SID Four Thousand Five Hundred Fifty-One and No/100 Dollars (\$4,551.00).

SECTION 5

That Section 10 of the May 17, 2005 Development/Subdivision Agreement be amended by the addition of paragraph X, which will read as follows:

X. Lot 1, Replat 2

Lot 1, Replat 2, Shadow Lake, has been or will be rezoned from Residential (R-4) to Mixed Use District (MU).

Be

All other terms and conditions of the May 17, 2005 Development/Subdivision Agreement and the Addendum of June 20, 2006 not specifically changed or modified by this Second Addendum shall remain in full force and effect.

CITY OF PAPILLION, a Municipal Corporation

BY: [Signature]
Mayor James E. Blinn

Attest:

[Signature]
Jennifer Niemier, City Clerk



SHADOW LAKE DEVELOPMENT, LLC
a Nebraska Limited Liability Company

BY: [Signature]
Developer

Attest:

[Signature]
Secretary

SANITARY AND IMPROVEMENT DISTRICT
NO. 264 OF SARPY COUNTY, NEBRASKA,
a Nebraska Political Subdivision

BY: [Signature]
Chairperson, Board of Trustees

Attest:

[Signature]
Clerk, Board of Trustees

Bf

FILED SARPY COUNTY NEBRASKA
INSTRUMENT NUMBER

2011-16660

07/07/2011 3:28:14 PM

Clay J. Dowling

COUNTER	<u>ah</u>	C.E.	<u>[Signature]</u>
VERIFY	<u>ah</u>	DE	<u>[Signature]</u>
PROOF			
FEES \$	<u>36.50</u>		
CHECK#			
CHG	<u>COP</u>	CASH	
REFUND		CREDIT	
SHORT		NCR	

REGISTER OF DEEDS



**SECOND AMENDMENT
TO
DEVELOPMENT/SUBDIVISION AGREEMENT**

17th This Second Amendment to the Shadow Lake Development/Subdivision Agreement, made this day of May, 2011, by and between SANITARY AND IMPROVEMENT DISTRICT NO. 264 (hereinafter referred to as "DISTRICT"), ALCHEMY PARTNERS I, LLC a Nebraska limited liability company, and SHADOW LAKE DEVELOPMENT, LLC, a Nebraska limited liability company (hereinafter collectively referred to as "SUBDIVIDER"), and THE CITY OF PAPIILLION, NEBRASKA, a municipal corporation (hereinafter referred to as "CITY") amends and modifies the Development/Subdivision Agreement adopted by RES. R05-0070 entered into by the parties on May 17, 2005.

WHEREAS, the SUBDIVIDER as the owner of the land desires to replat and develop Lot 750, Shadow Lake into Lots 1 and 2, and Outlot A, Shadow Lake Replat 5 as shown on the proposed plat attached hereto as Exhibit "A-2" (hereinafter referred to as "PROPERTY"); and

WHEREAS, the SUBDIVIDER proposes to build public improvements on the PROPERTY; and

WHEREAS, the SUBDIVIDER wishes to connect the system of sanitary sewers to be constructed within the PROPERTY to the sewer system of the City of Papillion; and

WHEREAS, the SUBDIVIDER and CITY desire to agree on the method for the installation and allocation of expenses for public improvements to be constructed in the PROPERTY.

NOW, THEREFORE, in consideration of the above, the following is agreed between the parties hereto:

1. Public/Private Improvements. Attached hereto as Exhibit "B" and incorporated herein by reference are plats showing the public and private improvements to be installed on the PROPERTY, i.e. storm sewer, sanitary sewer and paving of public and private streets (hereinafter referred to as "Improvements"). Private streets must be constructed to public street standards and may be constructed in an Outlot rather than publically dedicated right-of-way. All Improvements must receive the approval of the CITY prior to construction.

2. Water, Gas and Electrical Power. The SUBDIVIDER agrees to enter into agreements with (i) Black Hills/Nebraska Gas Utility Company, LLC regarding all gas line extensions on the PROPERTY; (ii) Omaha Public Power District for power lines to be installed on the PROPERTY; and (iii) The City of Papillion for water line extensions on the PROPERTY. Copies of all agreements with Black Hills/Nebraska Gas Utility Company, LLC and the Omaha Public Power District will be provided to the CITY within four (4) months from the date of this Agreement.

3. Installation of Public/Private Improvements. The SUBDIVIDER agrees to commence the timely and orderly installation of the Improvements following execution of this Agreement, pursuant to Chapter 170, Subdivision of Land, of the Papillion Municipal Code.

*RARE
City of Papillion*

Exhibit L

Bg
A

4. Payment for Public/Private Improvements. The SUBDIVIDER shall pay the cost of all of the paving, sanitary and storm sewer and water line Improvements, all charges by Black Hills/Nebraska Gas Utility Company, LLC for gas line installation and charges by Omaha Public Power District for underground electrical service or overhead power installations. The credit or funds of the DISTRICT shall not be used for construction of any improvement or facilities identified on Exhibit "B".

5. Sidewalks. The SUBDIVIDER shall cause sidewalks along both sides of all public and private streets within the area to be developed to be constructed according to the following schedule:

(a) Sidewalks shown on Exhibit "B" shall be constructed based on the following schedule:

(1) The sidewalks on the west and south sides of the private street located in Outlot A shall be installed at the time of completion of the construction of an adjacent building.

(2) The sidewalk on the south side of Schram Road shall be installed at the time of construction of the first building on either Lot 1 or Lot 2 or at the time of construction of the public improvements on Schram Road.

(3) The sidewalk on the west side of 72nd Street shall be installed at the time of construction of the first building on either Lot 1 or Lot 2 or at the time of construction of the public improvements on 72nd Street.

(4) The sidewalks along all street frontages adjacent to Outlot 23, Shadow Lake must be installed at the time of construction of the first building on either Lot 1 or Lot 2 or at the time of construction of the public improvements on 72nd Street.

(b) In any event, all sidewalks shall be constructed upon both sides of all public and private streets within the property within three (3) years of the recording of the subdivision plat.

(c) All sidewalks, handicap accessible ramps, and crosswalks shall be designed and constructed in accordance with PROWAG.

6. Right to Connect to City Sewer System. The CITY hereby acknowledges that it has given the SUBDIVIDER the right to connect the sanitary sewer system of the PROPERTY to the City sanitary sewer system, subject to obtaining proper permits and paying the regular fees.

7. Repeal of Section 10. Section 10 of the May 17, 2005 Shadow Lake Development/Subdivision Agreement is hereby repealed because a separate Mixed Use Agreement for Shadow Lake Square is being adopted in conjunction with the approval of this amendment.

8. Payment of Watershed Fees. The SUBDIVIDER shall be responsible for payment of Watershed Fees in the amount of \$4,000 per gross acre for Lot 1 and \$3,300 per gross acre for Lot 2. The Watershed Fees for Lot 1 and Lot 2 shall be remitted by the SUBDIVIDER to the CITY upon issuance of a building permit on the respective lots on behalf of the DISTRICT. The Watershed Fees for Outlot A shall be calculated as follows: 50% of the gross acreage shall be paid at the rate of \$4,000 per gross acre and the remaining 50% of gross acreage shall be paid at \$3,300 per gross acre (which equates to \$3,650 per gross acre). The Watershed Fee for Outlot A shall be remitted by the SUBDIVIDER at the start of construction of the private street contained within Outlot A. The CITY shall remit said collected watershed fees to the DISTRICT. The reimbursement by the CITY to the DISTRICT shall be restricted for deposit into the DISTRICT'S bond fund and a reduction of the DISTRICT'S general obligation debt.

Bh B

9. Schram Road Median Mitigation. The construction of the extra wide 8' sidewalk along the 72nd Street frontage by the SUBDIVIDER will suffice as mitigation for the loss of landscaping required for construction of the ¼ access on Schram Road.

10. No Other Amendment. Except as specifically set forth herein, the Development/Subdivision Agreement shall remain in full force and effect.

11. Binding Effect. This Second Amendment to the Development/Subdivision Agreement shall be binding upon the parties, their respective successors and assigns.

ATTEST:

THE CITY OF PAPIILLION, NEBRASKA

Elizabeth Butler, City Clerk



David F. Black, Mayor

SEAL:



DISTRICT:

SANITARY AND IMPROVEMENT DISTRICT NO. 264 OF SARPY COUNTY, NEBRASKA

By: 
John C. Allen, Board of Trustees Chairperson

STATE OF NEBRASKA)
) ss
COUNTY OF SARPY)

On this 19th day of May, 2011, before me, a Notary Public in and for said County and State, personally appeared JOHN C. ALLEN, Board of Trustees Chairperson for SANITARY AND IMPROVEMENT DISTRICT NO. 264 OF SARPY COUNTY, NEBRASKA, who executed the above and foregoing Second Amendment to Development/Subdivision Agreement, and acknowledged the execution thereof to be his voluntary act and deed on behalf of said District.

Notary Public

My commission expires: May 25, 2012

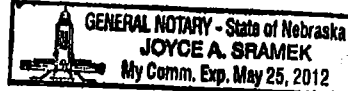

Bi *[Handwritten mark]*

SUBDIVIDER:

ALCHEMY PARTNERS I, LLC,
a Nebraska limited liability company,

By: Alchemy Development, LLC, a Nebraska
limited liability company, Manager

By: *Robert Hancock*
Robert Hancock, President

STATE OF NEBRASKA)
) ss
COUNTY OF SARPY)

On this 16th day of May, 2011, before me, a Notary Public in and for said County and State, personally appeared **ROBERT HANCOCK**, President of Alchemy Development, LLC, a Nebraska limited liability company, Manager of **ALCHEMY PARTNERS I, LLC**, a Nebraska limited liability company, who executed the above and foregoing Second Amendment to Development/Subdivision Agreement, and acknowledged the execution thereof to be his voluntary act and deed on behalf of said company.

[Signature]
Notary Public

My commission expires: April 28, 2013



SUBDIVIDER:

SHADOW LAKE DEVELOPMENT, LLC,
a Nebraska limited liability company

By: *[Signature]*
John C. Allen, Manager

STATE OF NEBRASKA)
) ss
COUNTY OF SARPY)

On this 9th day of May, 2011, before me, a Notary Public in and for said County and State, personally appeared **JOHN C. ALLEN**, Manager of **SHADOW LAKE DEVELOPMENT, LLC**, a Nebraska limited liability company, who executed the above and foregoing Second Amendment to Development/Subdivision Agreement, and acknowledged the execution thereof to be his voluntary act and deed on behalf of said company.

[Signature]
Notary Public

My commission expires: April 28, 2013

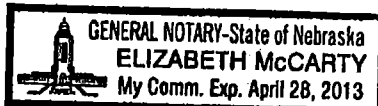

Bj J

EXHIBIT A-1

LAND SURVEYOR'S CERTIFICATE

I HEREBY CERTIFY THAT I have made a boundary survey of the subdivision herein and that permanent monuments have been placed at all corners, angle points and ends of curves on the boundary on the plat and that permanent monuments will be placed at all corners, angle points and ends of curves on all lots and streets within the subdivision to be known as Lots 1, 2 and Outlot A, SHADOW LAKE REPLAT 5, being a replatting of Lot 750, SHADOW LAKE, Sarpy County, Nebraska described as follows:

Commencing at the northeast corner of the Northeast Quarter Section 2, Township 13 North, Range 12 East of the 6th P.M., Sarpy County, Nebraska:

Thence South 02°43'31" East for 49.84 feet along the east line of said Section 2;

Thence South 87°16'29" West for 50.00 feet to the intersection on the south right of way line of Schram Road and the west right of way line of 72nd Street and the TRUE POINT OF BEGINNING;

Thence South 02°43'31" East for 1212.43 feet parallel with and 50.00 feet west of the east line of said Section 2;

Thence South 79°43'42" West for 166.36 feet;

Thence South 61°49'24" West for 172.34 feet to the east right of way line of Lakeview Drive;

Thence along said east right of way line for the following 9 (nine) courses.

1) Thence North 37°00'25" West for 114.03 feet;

2) Thence along a curve to the right (having a radius of 268.50 feet and a long chord bearing North 23°12'23" West for 128.10 feet) for an arc length of 129.34 feet;

3) Thence North 09°24'21" West for 151.36 feet;

4) Thence along a curve to the left (having a radius of 331.50 feet and a long chord bearing North 23°24'34" West for 160.44 feet) for an arc length of 162.04 feet;

5) Thence North 37°24'48" West for 241.84 feet;

6) Thence along a curve to the right (having a radius of 268.50 feet and a long chord bearing North 17°13'09" West for 185.37 feet) for an arc length of 189.27 feet;

7) Thence North 02°58'29" East for 71.21 feet;

8) Thence along a curve to the left (having a radius of 331.50 feet and a long chord bearing North 11°42'26" West for 168.04 feet) for an arc length of 169.89 feet;

9) Thence North 26°23'20" West for 75.91 feet to the south right of way line of Schram Road;

Thence along a curve to the right (having a radius of 1450.00 feet and a long chord bearing North 76°09'17" East for 568.03 feet) for an arc length of 571.72 feet along said south right of way line;

Thence North 87°27'01" East for 180.15 feet continuing along said south line to the Point of Beginning;

Contains 704,824 square feet or 16.253 acres.

Note: All exterior courses described above monumented with a 5/8" rebar with 1 1/4" yellow plastic cap stamped LS-379 unless otherwise noted.

All other lots being created in the interior of this plat to be monumented with a 5/8" rebar with 1 1/4" yellow plastic cap stamped LS-566 unless otherwise noted.



**LAMP RYNEARSON
& ASSOCIATES**

14710 West Dodge Road, Suite 100 402.496.2498 | P
Omaha, Nebraska 68154-2027 402.496.2730 | F
www.LRA-Inc.com

drawn by
EAM

designed by

reviewed by
WEK

project - task number
0111006.01-003

date
4-14-11

revisions

path/filename L:\Engineering\0111006\SURVEY\DRAWINGS\RECORD\1106F101-EXHIBITA-1.dwg

SHADOW LAKE REPLAT 5

Lots 1, 2 and Quarter A, Shadow Lake Replat 5, being a replat of Lot 700, Shadow Lake, a subdivision, as surveyed, platted and recorded in Sully County, Nebraska.

LOCATED BY
MAY 14, 1914

WWW.LIN-INC.COM
LARRY RYAN & ASSOCIATES, INC.
Omaha, Nebraska 68131-2022
(781) 402-9621/9629

SWADOW LAKE REPLAT 5 (Lots 1, 2 and Quarter A)
Sully County, Nebraska

PLAT

1
1-14-11

LAND SURVEYOR'S CERTIFICATE

COUNTY TREASURER'S CERTIFICATE

COUNTY SURVEYOR'S CERTIFICATE

CITY ENGINEER'S CERTIFICATE

APPROVAL OF SULLY PLANNING COMMISSION

APPROVAL OF SULLY CITY COUNCIL

DEEDITION

LEGAL DESCRIPTION

CORNER'S CERTIFICATION

ACKNOWLEDGEMENT OF INTEREST

EXHIBIT A-2

PROJECT LOCATION

NEIGHBORHOOD MAP

LEGEND

NOTES

REPLAT 5

REPLAT 1

REPLAT 2

REPLAT 3

REPLAT 4

REPLAT 6

REPLAT 7

REPLAT 8

REPLAT 9

REPLAT 10

REPLAT 11

REPLAT 12

REPLAT 13

REPLAT 14

REPLAT 15

REPLAT 16

REPLAT 17

REPLAT 18

REPLAT 19

REPLAT 20

REPLAT 21

REPLAT 22

REPLAT 23

REPLAT 24

REPLAT 25

REPLAT 26

REPLAT 27

REPLAT 28

REPLAT 29

REPLAT 30

REPLAT 31

REPLAT 32

REPLAT 33

REPLAT 34

REPLAT 35

REPLAT 36

REPLAT 37

REPLAT 38

REPLAT 39

REPLAT 40

REPLAT 41

REPLAT 42

REPLAT 43

REPLAT 44

REPLAT 45

REPLAT 46

REPLAT 47

REPLAT 48

REPLAT 49

REPLAT 50

REPLAT 51

REPLAT 52

REPLAT 53

REPLAT 54

REPLAT 55

REPLAT 56

REPLAT 57

REPLAT 58

REPLAT 59

REPLAT 60

REPLAT 61

REPLAT 62

REPLAT 63

REPLAT 64

REPLAT 65

REPLAT 66

REPLAT 67

REPLAT 68

REPLAT 69

REPLAT 70

REPLAT 71

REPLAT 72

REPLAT 73

REPLAT 74

REPLAT 75

REPLAT 76

REPLAT 77

REPLAT 78

REPLAT 79

REPLAT 80

REPLAT 81

REPLAT 82

REPLAT 83

REPLAT 84

REPLAT 85

REPLAT 86

REPLAT 87

REPLAT 88

REPLAT 89

REPLAT 90

REPLAT 91

REPLAT 92

REPLAT 93

REPLAT 94

REPLAT 95

REPLAT 96

REPLAT 97

REPLAT 98

REPLAT 99

REPLAT 100

REPLAT 101

REPLAT 102

REPLAT 103

REPLAT 104

REPLAT 105

REPLAT 106

REPLAT 107

REPLAT 108

REPLAT 109

REPLAT 110

REPLAT 111

REPLAT 112

REPLAT 113

REPLAT 114

REPLAT 115

REPLAT 116

REPLAT 117

REPLAT 118

REPLAT 119

REPLAT 120

REPLAT 121

REPLAT 122

REPLAT 123

REPLAT 124

REPLAT 125

REPLAT 126

REPLAT 127

REPLAT 128

REPLAT 129

REPLAT 130

REPLAT 131

REPLAT 132

REPLAT 133

REPLAT 134

REPLAT 135

REPLAT 136

REPLAT 137

REPLAT 138

REPLAT 139

REPLAT 140

REPLAT 141

REPLAT 142

REPLAT 143

REPLAT 144

REPLAT 145

REPLAT 146

REPLAT 147

REPLAT 148

REPLAT 149

REPLAT 150

REPLAT 151

REPLAT 152

REPLAT 153

REPLAT 154

REPLAT 155

REPLAT 156

REPLAT 157

REPLAT 158

REPLAT 159

REPLAT 160

REPLAT 161

REPLAT 162

REPLAT 163

REPLAT 164

REPLAT 165

REPLAT 166

REPLAT 167

REPLAT 168

REPLAT 169

REPLAT 170

REPLAT 171

REPLAT 172

REPLAT 173

REPLAT 174

REPLAT 175

REPLAT 176

REPLAT 177

REPLAT 178

REPLAT 179

REPLAT 180

REPLAT 181

REPLAT 182

REPLAT 183

REPLAT 184

REPLAT 185

REPLAT 186

REPLAT 187

REPLAT 188

REPLAT 189

REPLAT 190

REPLAT 191

REPLAT 192

REPLAT 193

REPLAT 194

REPLAT 195

REPLAT 196

REPLAT 197

REPLAT 198

REPLAT 199

REPLAT 200

REPLAT 201

REPLAT 202

REPLAT 203

REPLAT 204

REPLAT 205

REPLAT 206

REPLAT 207

REPLAT 208

REPLAT 209

REPLAT 210

REPLAT 211

REPLAT 212

REPLAT 213

REPLAT 214

REPLAT 215

REPLAT 216

REPLAT 217

REPLAT 218

REPLAT 219

REPLAT 220

REPLAT 221

REPLAT 222

REPLAT 223

REPLAT 224

REPLAT 225

REPLAT 226

REPLAT 227

REPLAT 228

REPLAT 229

REPLAT 230

REPLAT 231

REPLAT 232

REPLAT 233

REPLAT 234

REPLAT 235

REPLAT 236

REPLAT 237

REPLAT 238

REPLAT 239

REPLAT 240

REPLAT 241

REPLAT 242

REPLAT 243

REPLAT 244

REPLAT 245

REPLAT 246

REPLAT 247

REPLAT 248

REPLAT 249

REPLAT 250

REPLAT 251

REPLAT 252

REPLAT 253

REPLAT 254

REPLAT 255

REPLAT 256

REPLAT 257

