

SCHWALB'S 8TH ADDITION

Lots 1 Thru 11, Inclusive
Being a replatting of Lot 2 and part of Lots 1, 5, 6, 7 and 8, Block 5, Patterson Park, a subdivision as surveyed, platted and recorded in Douglas County, Nebraska.

SUMMARY OF CERTIFICATE

I hereby certify that I have made a boundary survey of the subdivision herein and that iron pipes have been set at all corners of said boundary and that a bond will be posted in accordance with the provisions of the laws of Nebraska in force at the time of said survey.

The following instrument was acknowledged before me this 13th day of Nov. 1988 by **MATEA SCHWALB**, President, of **SCHWALB HOMES, INC.**, a Nebraska corporation, on behalf of the corporation.

The foregoing instrument was acknowledged before me this 13th day of Nov. 1988 by **Albert A. Schluster** and **Marilyn J. Schluster**.

REGISTERED LAND SURVEYOR U.S. 311
Ernest W. Krametz

DECEMBER 13, 1988

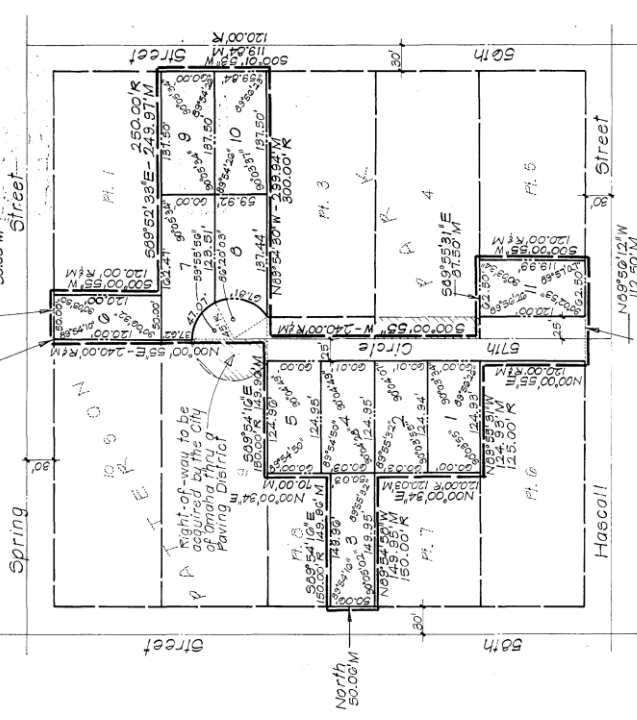

ACKNOWLEDGEMENT OF NOTARY

State of Nebraska)
County of Douglas)
I, **Notary Public**, do hereby certify that the foregoing instrument was acknowledged before me this 13th day of Nov. 1988 by **MATEA SCHWALB**, President, of **SCHWALB HOMES, INC.**, a Nebraska corporation, on behalf of the corporation.

ACKNOWLEDGEMENT OF NOTARY

State of Nebraska)
County of Douglas)
I, **Notary Public**, do hereby certify that the foregoing instrument was acknowledged before me this 13th day of Nov. 1988 by **Albert A. Schluster** and **Marilyn J. Schluster**.



This is to certify that I have no regular or special taxes, due or delinquent, against the property described in the Surveyor's Certificate and referred in this plat, as shown by the records of this office, this 23rd day of Nov., 1988.

APPROVAL OF CITY ENGINEER

I hereby approve the plat of Schwalb's 8th Addition on this 24th day of December, 1988.

Ray L. Heurman
CITY ENGINEER

I hereby certify that adequate provisions have been made for compliance with Chapter 53 of the Omaha Municipal Code.

DATE: **May 26, 1989**
Ray L. Heurman
CITY ENGINEER

APPROVAL OF CITY PLANNING BOARD

This plat of Schwalb's 8th Addition was approved by the City Planning Board of the City of Omaha this 14th day of December, 1988.

Michael D. Kelly
CHAIRMAN

APPROVAL OF OMAHA CITY COUNCIL

This plat of Schwalb's 8th Addition was approved and accepted by the City Council of Omaha this 20th day of April, 1989.

DATE: **April 19, 1989**
Walter M. Dwyer
MAYOR

REVIEW BY DOUGLAS COUNTY SURVEYOR

This plat of Schwalb's 8th Addition was reviewed by the Douglas County Surveyor's office this 13th day of Nov. 1988.

Philip A. Bunk
DOUGLAS COUNTY SURVEYOR



THOMPSON, DREESSEN & DORNER
Consulting Engineers & Land Surveyors
404 N. NEBRASKA #6154
OMAHA, NEBRASKA 68104
TELEPHONE (402) 330-8660

2
R

JOB NUMBER

RECEIVED
Nov 9 10 47 AM '89
GEORGE J. LUND, CLERK
REGISTER OF DEEDS
DOUGLAS COUNTY

BK 1862 N 39A-407 C/O FEE 13.50
PG 338 N DEL MC
WF COMP FIB 48-29980
New # 48-34974

E7#17