

FINAL PLAT SARPY HEIGHTS III

(LOTS 1 THROUGH 11 INCLUSIVE) THAT PART OF SOUTHWEST QUARTER OF SECTION 19, TOWNSHIP 18 RANGE 11 EAST OF THE SIXTH PRINCIPAL MERIDIAN, SARPY COUNTY, NEBRASKA. (Portion of part of "Ten Lot 2, 11 and Lot 202 B 7, Sarpy Heights" plat)

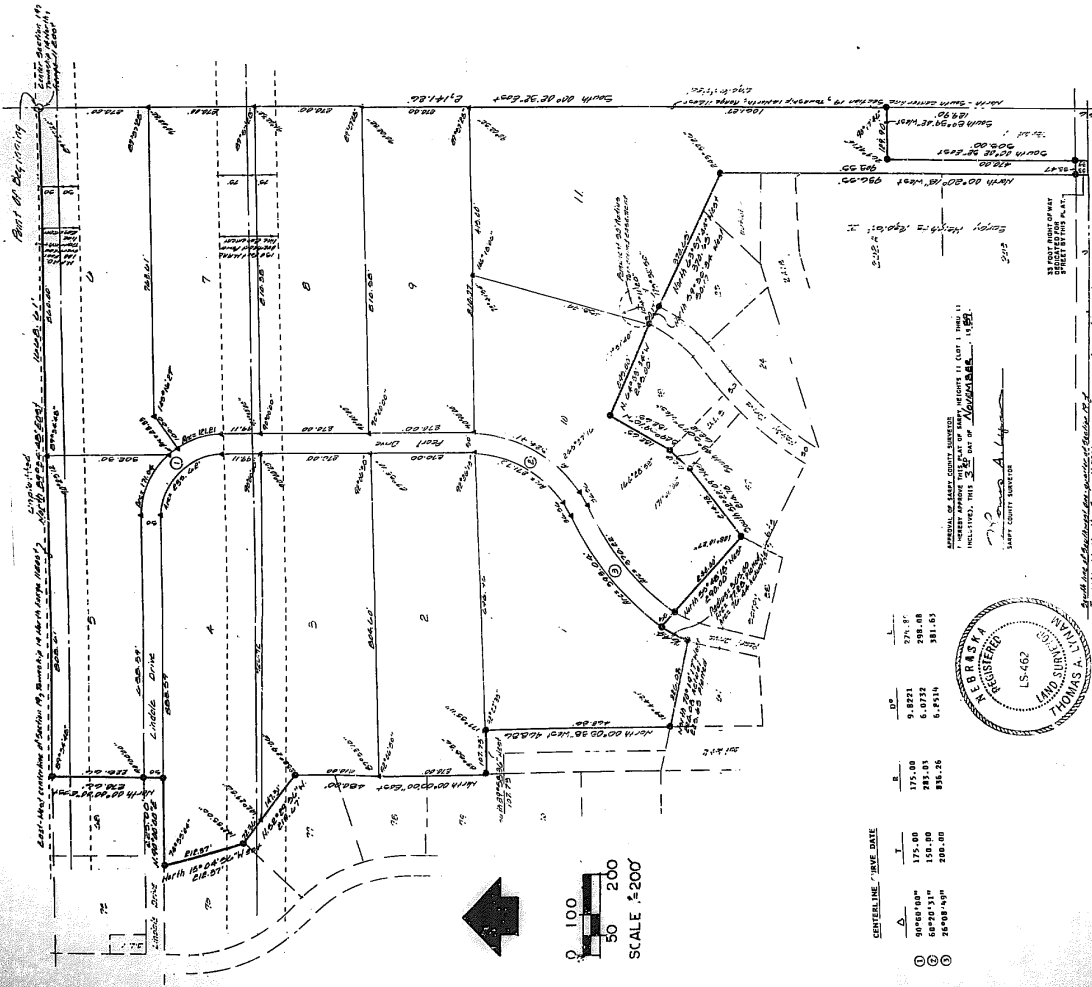

CENTERLINE - BEAVE DATE

LOT	AREA
1	175.00
2	6,875.00
3	8,235.00
4	816.25
5	277.27
6	238.28
7	381.53
8	6,755.00
9	836.25
10	506.00



APPROVAL OF SARPY COUNTY ENGINEER (INCLUSIVE) THIS 22nd DAY OF NOVEMBER, 1989.

SARPY COUNTY ENGINEER

BEFORE ME, the undersigned authority, on this 22nd day of November, 1989, personally appeared _____, known to me to be the person whose name is subscribed to the foregoing plat, and acknowledged to me that he executed the same for the purposes and consideration therein expressed.

My commission expires the 21st day of November, 1991.

16854
16889

Platman Roger Carroll
October 5, 1989

APPROVAL OF SARPY COUNTY ENGINEER (INCLUSIVE) THIS 22nd DAY OF NOVEMBER, 1989.

SARPY COUNTY ENGINEER

Platman Roger Carroll
October 5, 1989

BEFORE ME, the undersigned authority, on this 22nd day of November, 1989, personally appeared _____, known to me to be the person whose name is subscribed to the foregoing plat, and acknowledged to me that he executed the same for the purposes and consideration therein expressed.

My commission expires the 21st day of November, 1991.

16854
16889

Platman Roger Carroll
October 5, 1989

APPROVAL OF SARPY COUNTY ENGINEER (INCLUSIVE) THIS 22nd DAY OF NOVEMBER, 1989.

SARPY COUNTY ENGINEER

Platman Roger Carroll
October 5, 1989

FILED SARPY CO. PLAT
2025 BARRIS
1989 DEC 6 AM 9:50

RECEIVED
11-14-1989 P.O. 9

CARELL & ASSOCIATES, INC.
LAND SURVEYORS & CONSULTANTS
11128 "O" STREET,
OMAHA, NEBRASKA 68137
(402) 331-2335

3511AC