

62-1

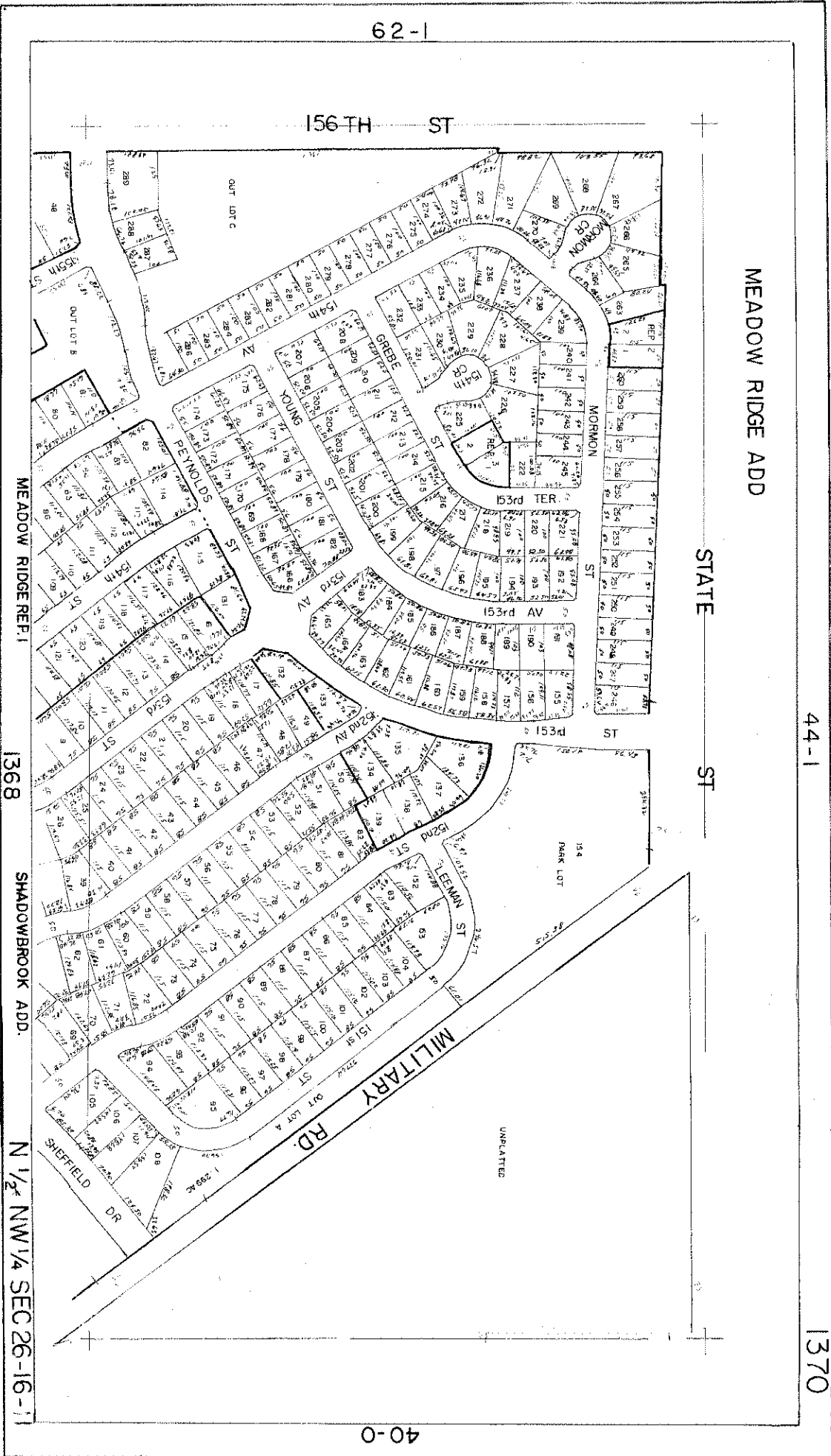

MEADOW RIDGE ADD

STATE ST

44-1

1370

40-0

MEADOW RIDGE REF. I

1368

SHADOWBROOK ADD.

N 1/2 NW 1/4 SEC 26-16-11

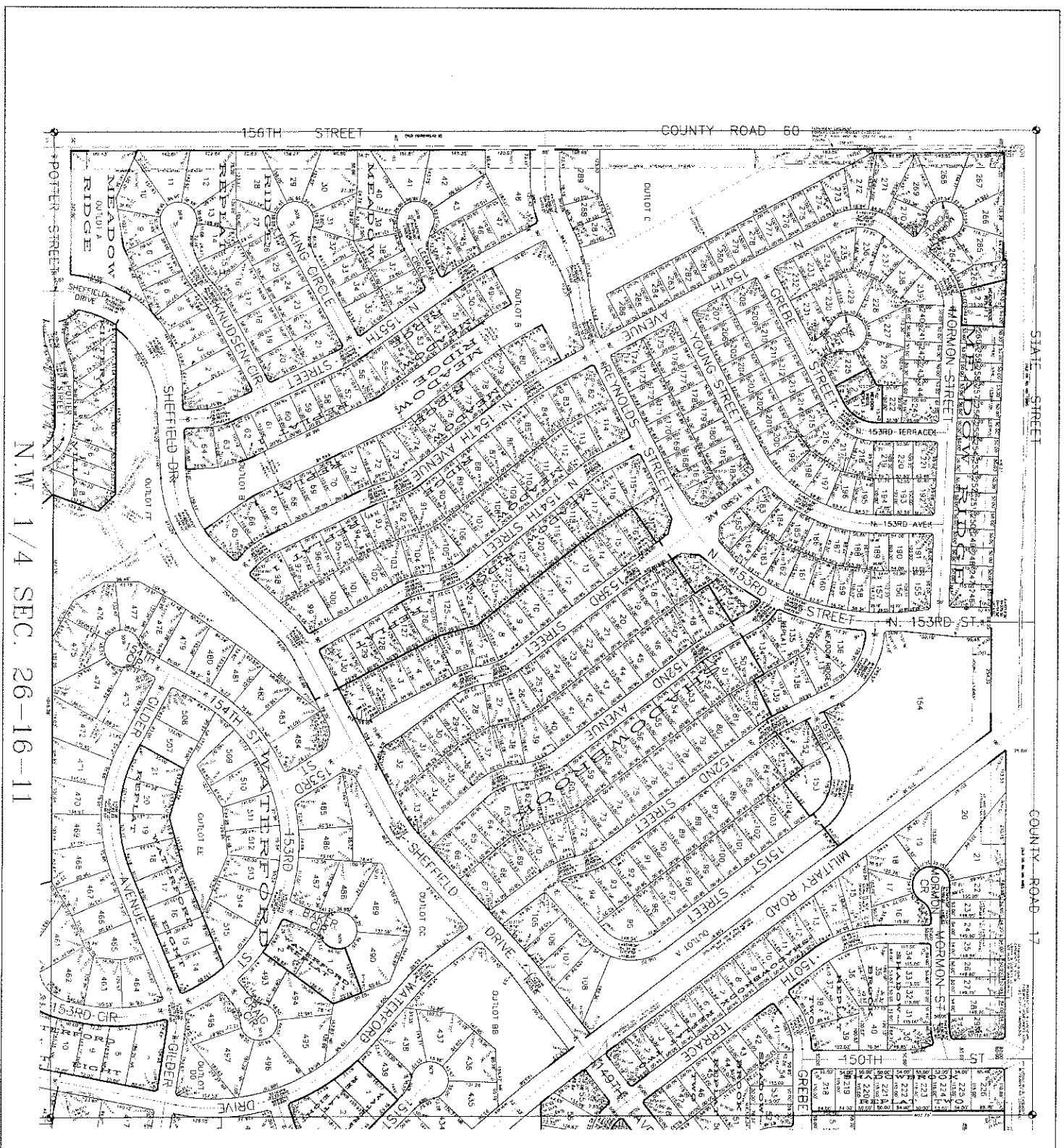

N.W. 1/4 SEC. 26-16-11



DOUGLAS COUNTY ENGINEER
 156TH & W. MAPLE RD. OMAHA NE. 68116

| DRAWN BY | DATE | COMMENTS |
|----------|-----------|----------------------------------|
| BB | 6-22-2006 | SHADOWERSON REPLAY ONE (1-1-8) |
| BP | 6-22-2006 | SHADOWERSON REPLAY TWO (1-1-225) |
| J.L.B. | 1-11-2006 | SHADOWERSON REPLAY THREE (1-1-3) |
| J.L.B. | 1-10-2006 | WATERFORD REPLAY 11 (1-1-2) |

INFORMATION ON THIS SHEET SHOULD BE VIEWED WITH THE PLANS, MAP BEFORE BEING USED.

SCALE: 1" = 100'



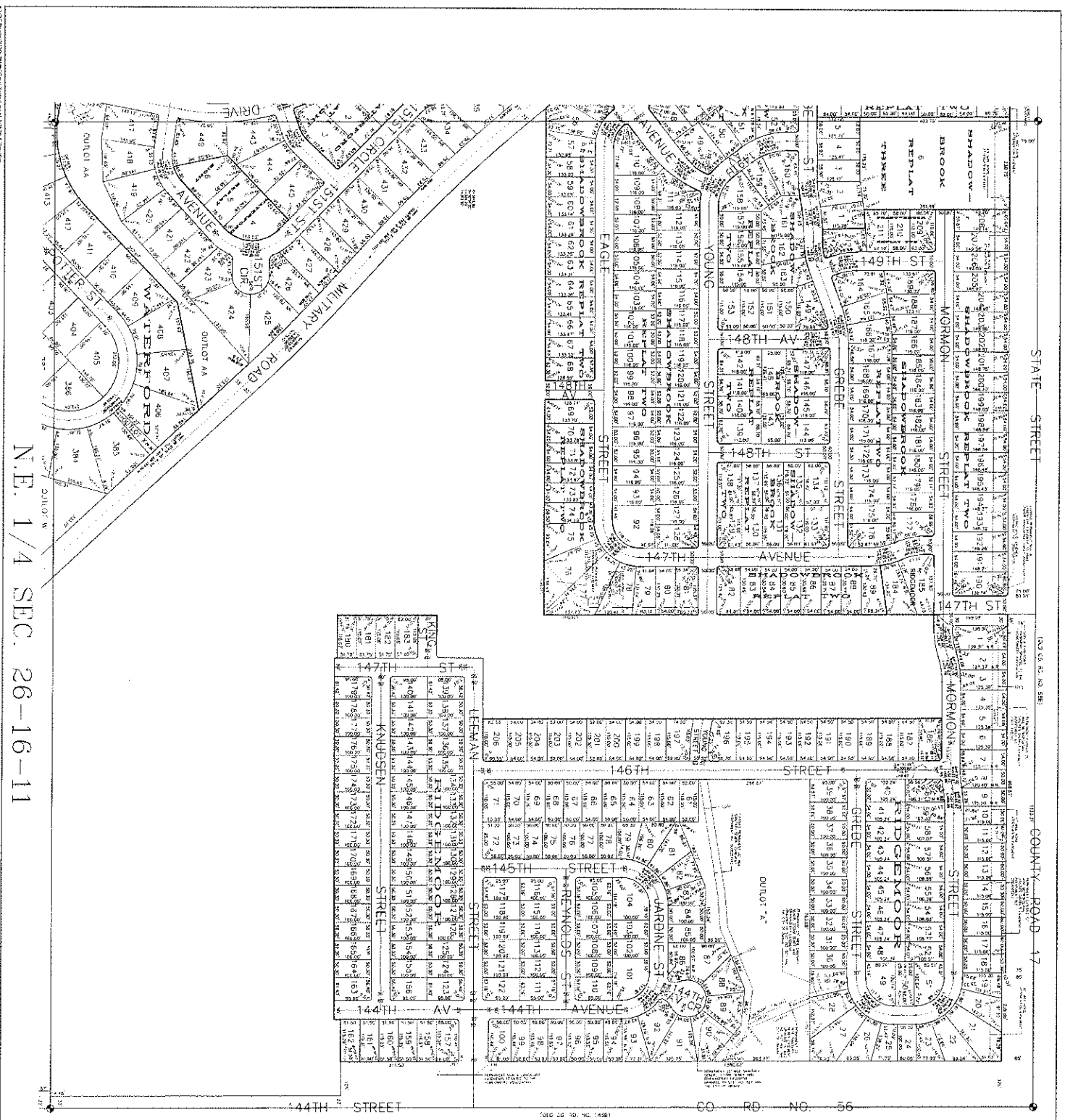

N.E. 1/4 SEC. 26-16-11

DOUGLAS COUNTY ENGINEER

156TH & W. MAPLE RD. OMAHA NE. 68116



| DRAWN BY: | DATE: | COMMENTS: |
|-----------|-----------|-------------------------------------|
| BB | 8-27-2004 | SHADOWBROOK REPLAT TWO (L-1-226) |
| B.L.C. | 8-11-2004 | SHADOWBROOK REPLAT THREE (LOIS 1-6) |
| BB | 12-4-2003 | ROSEWOOD (L-1-185) |
| B.L.C. | 3-22-2004 | ROSEWOOD II (L-1-258) |

INFORMATION ON THIS SHEET SHOULD BE VERIFIED WITH THE BOOK THAT REFERS BEING USED.

SCALE: 1" = 100' NORTH