

A REPLAT OF LOTS 52 THRU 57 AND LOTS 80 THRU 85 INCLUSIVE, ROYAL WOOD ESTATES, DOUGLAS COUNTY, NEBRASKA.

A SUBDIVISION LOCATED IN THE S.W. 1/4 OF SECTION 30, T-15-N, R-12-E OF THE 6TH P.M., DOUGLAS COUNTY, NEBRASKA (LOTS 400 thru 411 INCLUSIVE)

THIS IS A CORRECTED PLAT OF LOT 401.

This is to certify that the dimensions of Lot 401, Royal Wood Estates, were shown in error on the original platting and to further certify that the following plat correctly shows the originally intended Lot dimensions.

October 12, 1962

NOTE: Boxed dimensions are revised dimensions.

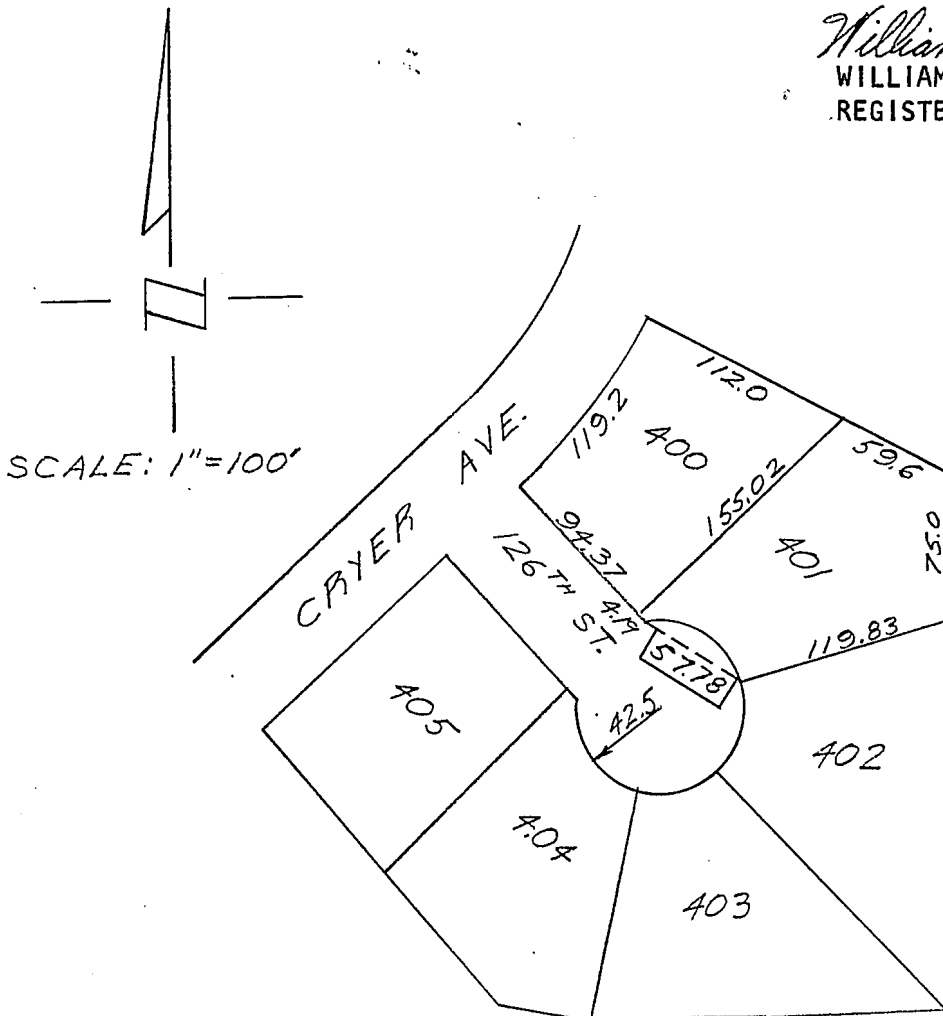

*William A. Fell*  
WILLIAM A. FELL  
REGISTERED LAND SURVEYOR LS-125

G O L L E H O N & S C H E M M E R, I N C

ENGINEERS · PLANNERS  
4660 SOUTH 60TH AVENUE  
OMAHA, NEBRASKA

DESIGNED \_\_\_\_\_  
DRAWN T.A.C.  
TRACED \_\_\_\_\_

CHECKED W.A.F.  
DATE 10-11-62  
DWS. NO. \_\_\_\_\_

REVISIONS	DATE

*Miss*  
RECEIVED

1962 OCT 11 PM 3 06

D  
THOMAS J. O'CONNOR  
REGISTER OF DEEDS  
DOUGLAS COUNTY, NEBR.

THE STATE OF NEBRASKA ) ss.  
County of \_\_\_\_\_

Entered in \_\_\_\_\_ and filed  
for Record in the office of the Register of  
Deeds of said County and recorded in  
Book 388 of Maps  
Page 119

*Thomas J. O'Connor*  
Register of Deeds

BY *D. A. ...*  
MAIL

NE 70-565  
35