

ROYAL WOOD ESTATES

A SUBDIVISION IN THE SOUTHWEST QUARTER SECTION 30, TOWNSHIP 15 NORTH, RANGE 12, EAST OF THE 6th P. M., DOUGLAS COUNTY, NEBRASKA

K-8-25

THIS IS A CORRECTED PLAT OF LOTS 73, 84 and 86.

This is to certify that the dimensions of Lots 73, 84, and 86, Royal Wood Estates, were shown in error on the original platting and to further certify that the following plat correctly shows the originally intended Lot dimensions.

January 28, 1961

*Entered on 1/4 Mile Lines  
8 March 1960*

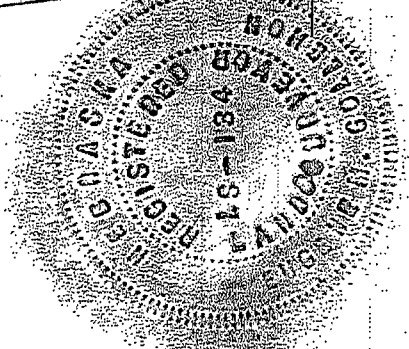
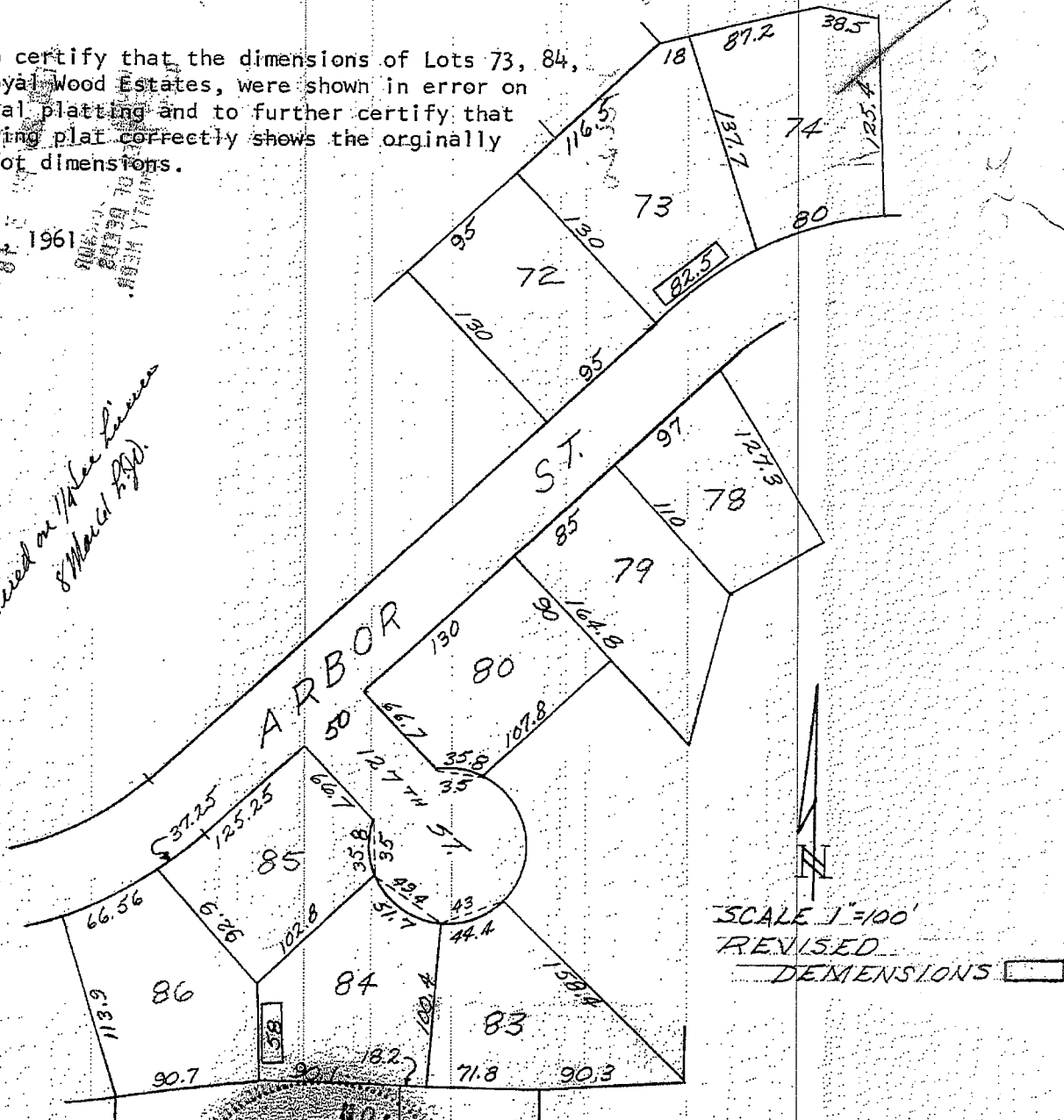

GOLLEHON & SCHEMME, INC.  
ENGINEERS - PLANNERS  
4660 South 60th Avenue  
Omaha 17, Nebraska  
*E. M. Gollehon*  
E. M. GOLLEHON  
REGISTERED LAND SURVEYOR - LS-134

ROYAL WOOD ESTATES

A SUBDIVISION IN THE SOUTHWEST QUARTER,  
SECTION 30, TOWNSHIP 15 NORTH, RANGE 12  
EAST OF THE 6th P. M., DOUGLAS COUNTY,  
NEBRASKA

THIS IS A CORRECTED PLAT OF OUTLOTS 1 and 2.

This is to certify that the dimensions of Outlots 1 and 2, Royal Wood Estates, were shown in error on the original platting and to further certify that the following plat correctly shows the originally intended Lot dimensions.

January 28, 1961

*Entered on Plat Book  
8 March 1961*

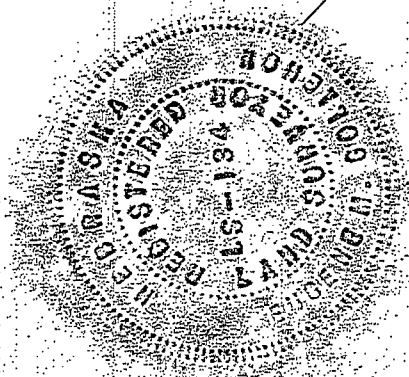
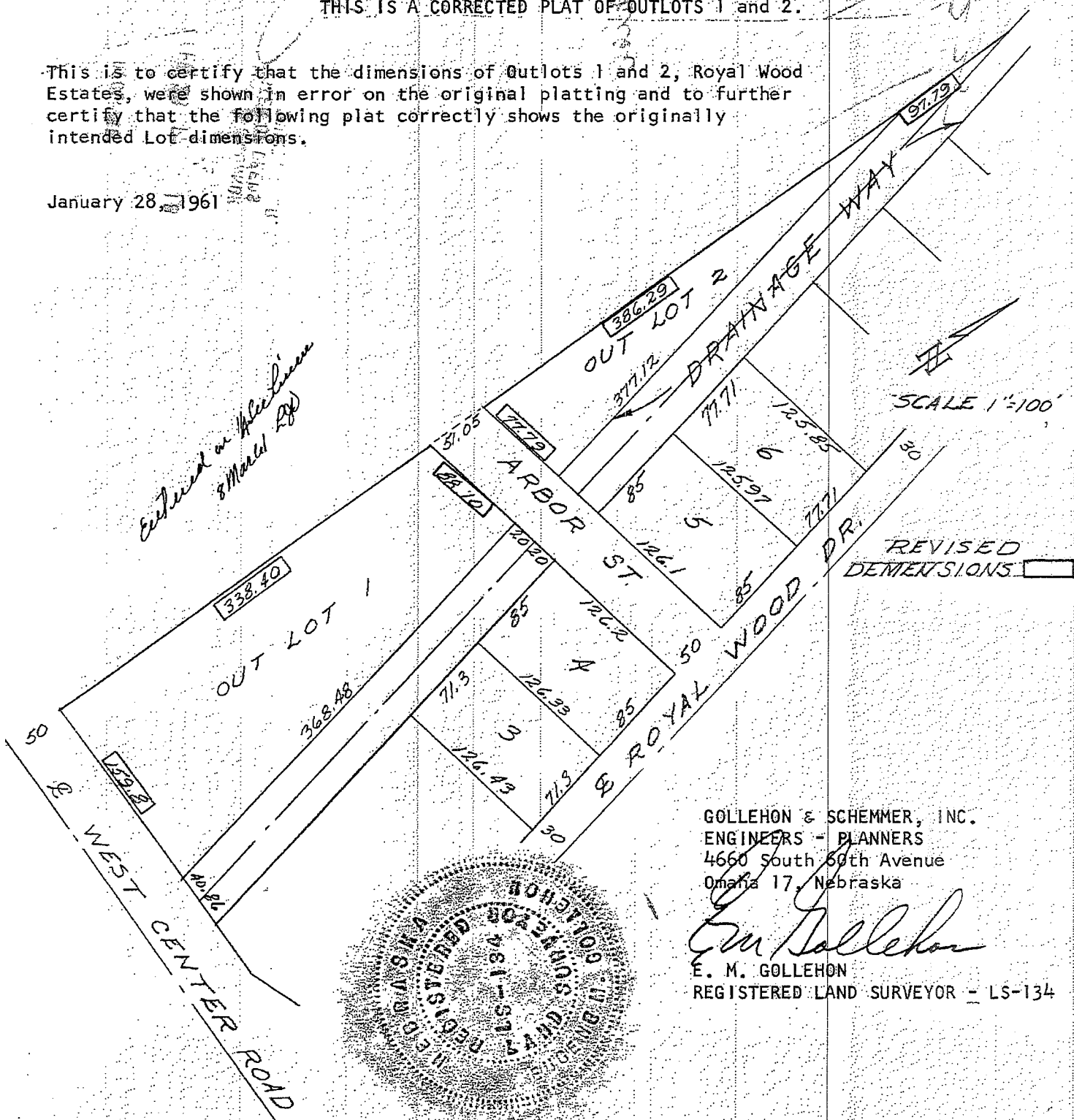

GOLLEHON & SCHEMMER, INC.  
ENGINEERS - PLANNERS  
4660 South 60th Avenue  
Omaha 17, Nebraska

*E. M. Gollehon*

E. M. GOLLEHON  
REGISTERED LAND SURVEYOR - LS-134

ROYAL WOOD ESTATES

A Subdivision located in the Southwest Quarter of Section 30, Township 15 North, Range 12 East of the 6th P.M., Douglas County, Nebraska

THIS IS A CORRECTED PLAT OF LOT 2.

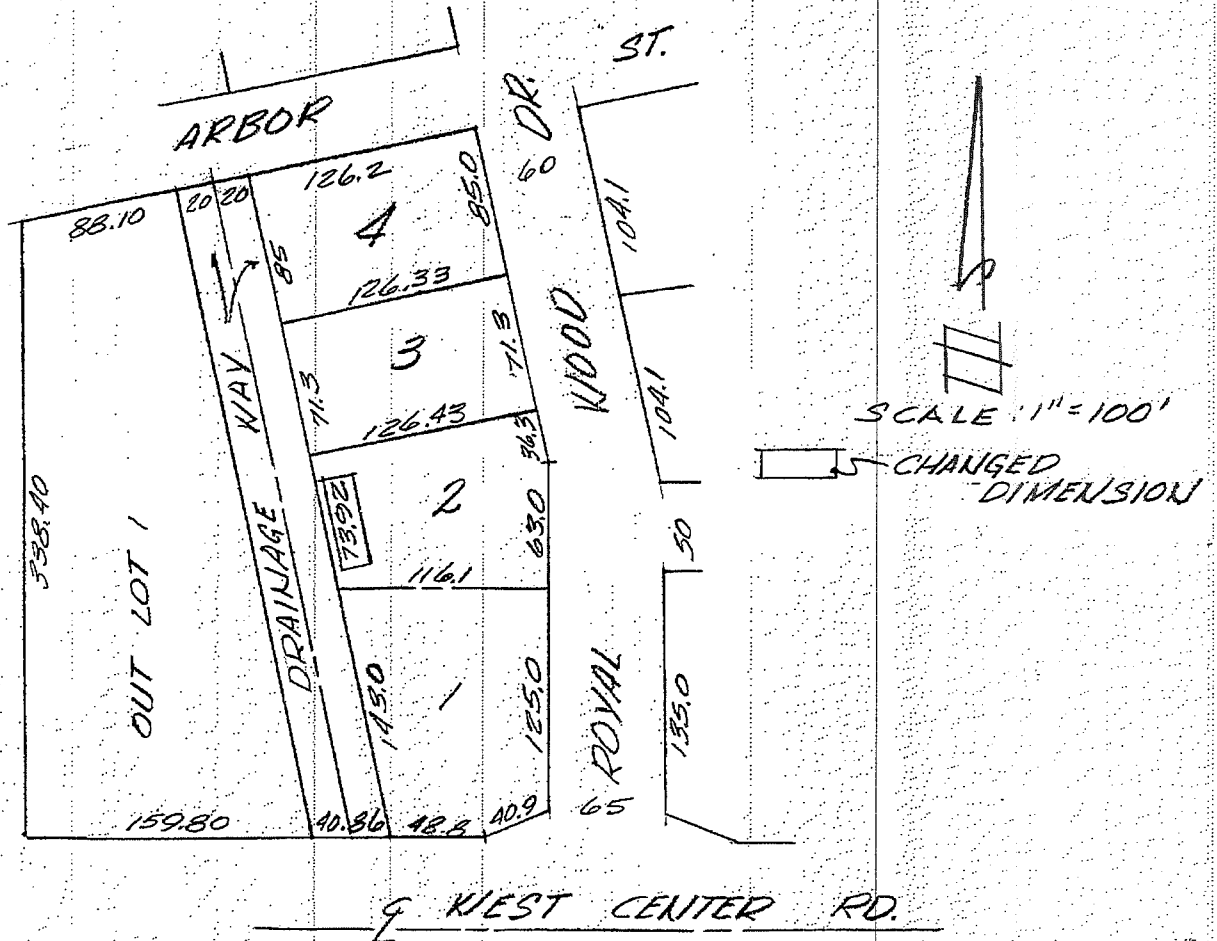

This is to certify that part of the dimensions of Lot 2, Royalwood Estates, were shown in error on the original platting and to further certify that the following plat correctly shows the originally intended lot dimensions.

NOTE: Boxed dimensions are revised dimensions.

DATE: January 1, 1963  
 E. M. GOLLEHON  
 REGISTERED ENGINEER - E-1661



**GOLLEHON & SCHEMMER, INC.**  
 ENGINEERS - PLANNERS  
 660 SOUTH 60TH AVENUE  
 OMAHA, NEBRASKA

DESIGNED	CHECKED	REVISIONS	DATE
DRAWN <u>MLC</u>	<u>WLC</u>		
TRACED	DATE <u>1-8-63</u>		
	DWG NO.		

21

*Misc*  
RECEIVED

1962 OCT 11 PM 3 06

D

THOMAS J. O'CONNOR  
REGISTER OF DEEDS  
DOUGLAS COUNTY, NEBR.  
THE STATE OF NEBRASKA  
Douglas County, ss.

Entered in General Index and filed  
for Record in the Office of the Register of  
Deeds of said County and recorded in  
Book 388 of Misc  
Page 117

*Thomas J. O'Connor*  
Register of Deeds

By *J. A. Hamilton*  
Deputy

*Co. Surveyor*  
MADE

N 70 - 428  
Com. 447 Fee 325

ROYAL WOOD ESTATES

A SUBDIVISION IN THE SOUTHWEST QUARTER SECTION 30, TOWNSHIP 15 NORTH, RANGE 12 EAST OF THE 6th P.M., DOUGLAS COUNTY, NEBRASKA.

THIS IS A CORRECTED PLAT OF LOTS 27 and 97.

This is to certify that the dimensions of Lots 27 and 97, Royal Wood Estates, were shown in error on the original platting and to further certify that the following plat correctly shows the originally intended Lot dimensions.

October 10, 1962

*William A. Fell*  
 WILLIAM A. FELL  
 REGISTERED LAND SURVEYOR - LS-125

NOTE: Boxed dimensions are revised dimensions.

