

B
 CASH 1893 BK 1111 R Comp FB OC-32945
 TYPE Use PG 435 C/O _____ COMP VP SCAN M.P.
 FEE 3⁰⁰ OF Use LEGL PG _____ MC _____ FV _____

RECEIVED
 FEB 11 1 53 PM '94

GEORGE H. HUBER, JR.
 REGISTER OF DEEDS
 DOUGLAS COUNTY, NE

ELLIOTT & ASSOCIATES
 5316 SOUTH 132ND STREET
 OMAHA, NE 68137

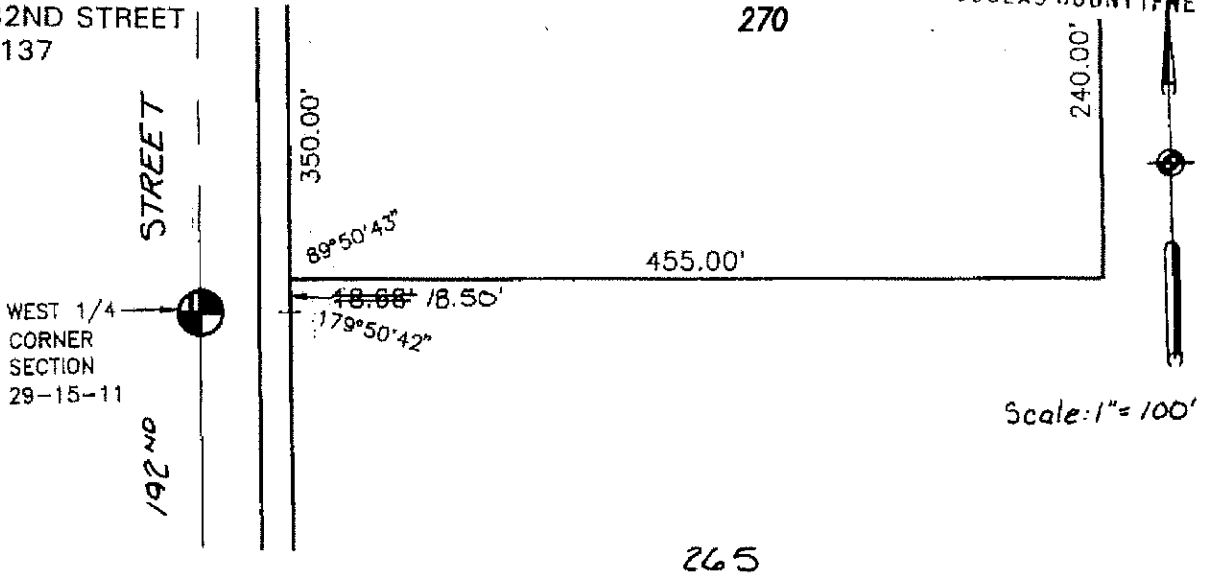

AFFIDAVIT OF CORRECTION

To correct certain dimensions on Lot 265, The Ridges, a subdivision located in Section 29, Township 15 North, Range 11 East of the 6th P.M., Douglas County, Nebraska.

The westerly dimension of Lot 265 to read 18.50 feet instead of 18.68 feet.

AFFIDAVIT

Correction to The Ridges, a subdivision located in Section 29, Township 15 North, Range 11 East of the 6th P.M., Douglas County, Nebraska.

I, Robert Clark, do hereby submit the above drawing in order to correct the error in dimensions of Lot 265, The Ridges, a subdivision in Douglas County, Nebraska, as recorded in Book 1940, Page 535 of the records in the Register of Deeds Office, Douglas County, Nebraska.

I certify that I am the same identical person whose name appears in the Surveyor's Certificate of said The Ridges, Douglas County, Nebraska.

Robert Clark
 Robert Clark, LS-419

STATE OF NEBRASKA)
)
 COUNTY OF DOUGLAS)

On the 2 day of FEB, 1994, before me a Notary Public, qualified and commissioned in and for said County, personally appeared Robert Clark, who is personally known to me to be the same and identical person whose name is affixed to the above Affidavit, and he acknowledged the signing thereof to be his voluntary act and deed.

Witness my hand and official seal at Omaha, Nebraska, on the date last aforesaid.

Homer Hant
 NOTARY PUBLIC



NOTARIAL SEAL AFFIXED
 REGISTER OF DEEDS

#85063