

Plats 2-297

# CASTLETON LANCASTER CO., NEB.

Scale 1 in = 200 ft.

Entered in the public records of the County of Lancaster, Nebraska, on the 13<sup>th</sup> day of May 1890 at 10<sup>15</sup> Minutes and recorded in Book 15, page 107.

*J. H. Baldwin*  
Notary Public  
1.20 PM  
N. H. Co. Sec. 15.107

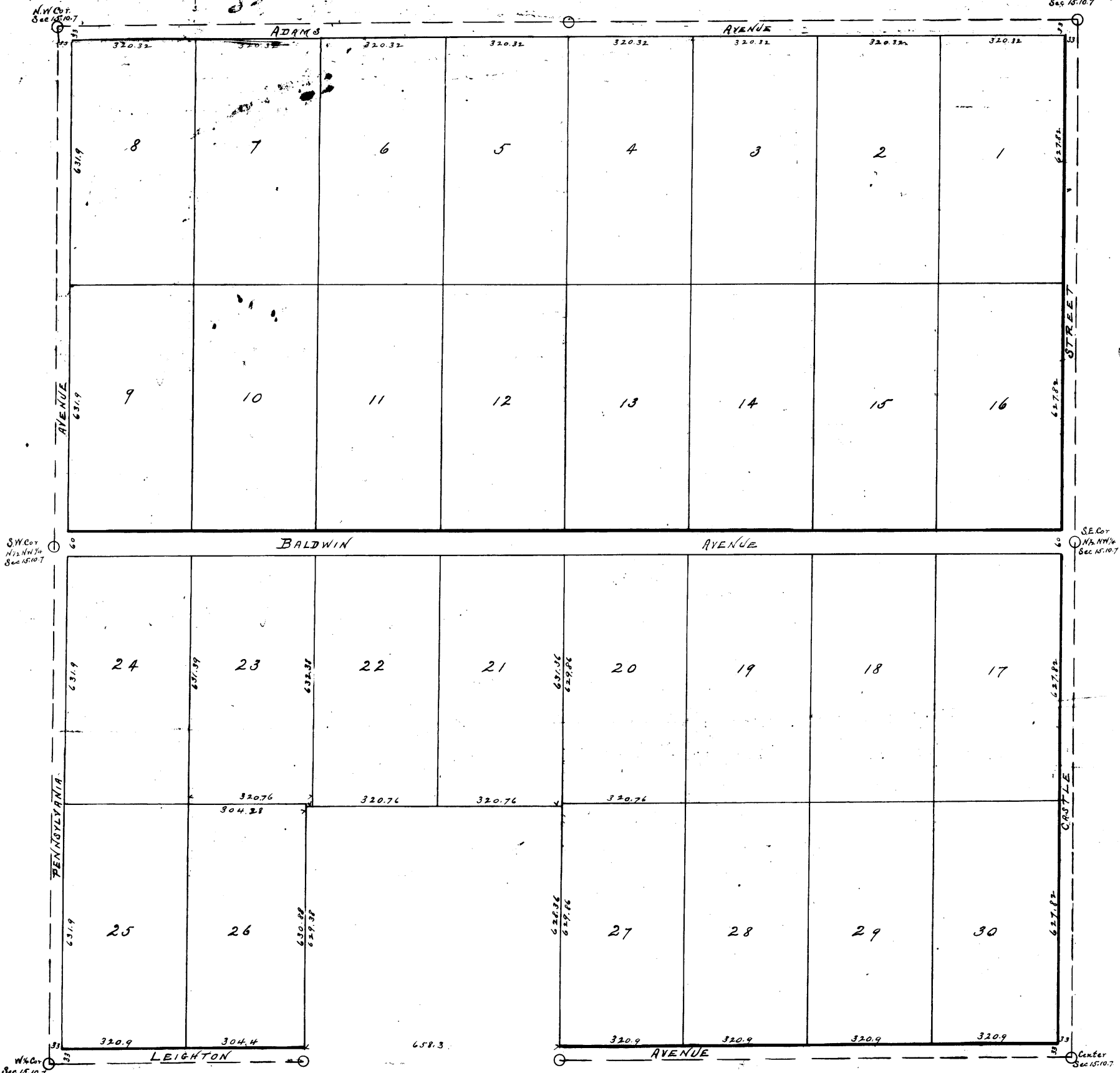

I hereby certify that I have accurately surveyed and staked off all of the North West quarter (NW $\frac{1}{4}$ ) of Section Fifteen (N $\frac{1}{2}$ ) Town Ten (10) North of Range Seven (7) East of the 6<sup>th</sup> P.M. in Lancaster County Neb., except the South East quarter (SE $\frac{1}{4}$ ) of the South West quarter (SW $\frac{1}{4}$ ) of the North West quarter (NW $\frac{1}{4}$ ), into lots and streets as shown by the annexed plat of CASTLETON. Adams Avenue, Leighton Avenue, Pennsylvania Avenue, and Castle Street are each 33 feet wide. Baldwin Avenue is 60 feet wide. The lots have dimensions as indicated in feet and decimals on the plat. Oak stakes are set at all lot corners. Stones are set at points marked thus  $\odot$  May 10<sup>th</sup> 1890

*J. D. Walton*  
Civil Engr.

The foregoing Subdivision of the North West quarter (NW $\frac{1}{4}$ ) of Section Fifteen (N $\frac{1}{2}$ ) Town Ten (10) North of Range Seven (7) East of the 6<sup>th</sup> P.M., except the South East quarter (SE $\frac{1}{4}$ ) of the South West quarter (SW $\frac{1}{4}$ ) of the North West quarter (NW $\frac{1}{4}$ ) as the same appears on the annexed plat, is with the free consent and in accordance with the desire of the undersigned owners and proprietors Signed this 13<sup>th</sup> day of May A.D. 1890

In presence of *Ray O. Carter*  
*L. G. M. Baldwin*

*Maud S. Castle*

The State of Nebraska } ss  
Lancaster County

On this 13<sup>th</sup> day of May A.D. 1890 before me the subscriber a Notary Public duly commissioned and qualified for and residing in said County, personally came *RAY O. CASTLE AND MAUD S. CASTLE* his wife to me known to be the identical persons described in and who executed the foregoing instrument and they acknowledged the same to be their voluntary act and deed. Witness my hand and Notarial Seal the day and year last above written.

*L. G. M. Baldwin*  
Notary Public

