

Easements as shown herein

dedicate

THE STATE OF CALIFORNIA
COUNTY OF [illegible]
I, [illegible] of the County of [illegible] State of California, do hereby certify that the within and foregoing is a true and correct copy of the original as the same appears from the records of the County of [illegible] State of California.

THE STATE OF CALIFORNIA
COUNTY OF [illegible]
I, [illegible] of the County of [illegible] State of California, do hereby certify that the within and foregoing is a true and correct copy of the original as the same appears from the records of the County of [illegible] State of California.

RECORDED & ASSOCIATED
[illegible]

STREET

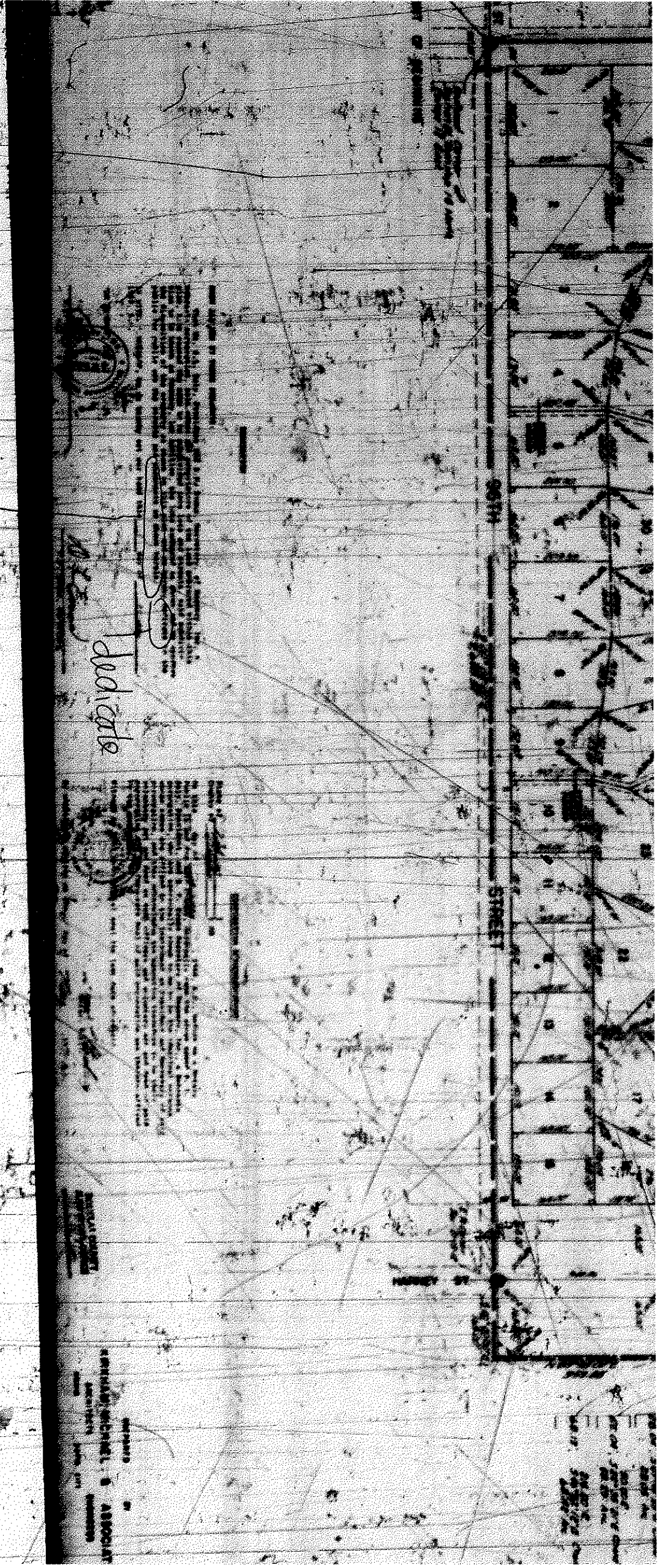

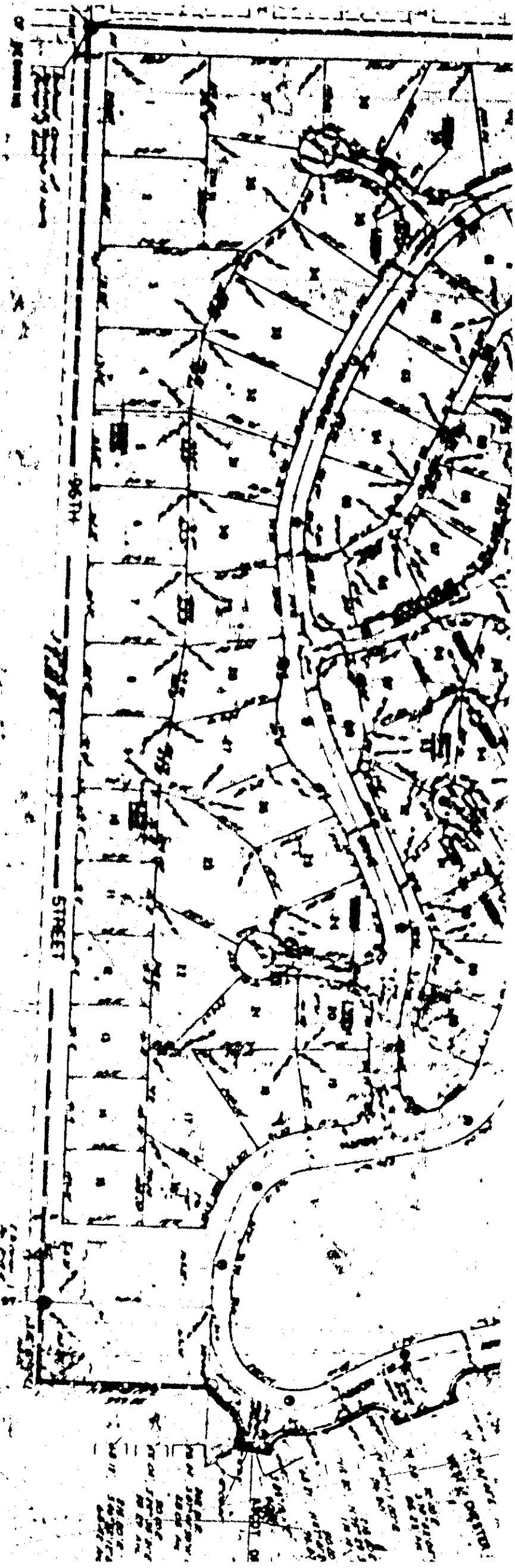

96TH

STREET

[Illegible text block, possibly a title or header section, containing several lines of text.]

[Illegible text block, possibly a description or notes section, containing several lines of text.]

FEDERAL GOVT
 ARCHITECTURE
 [Illegible text]

FEDERAL ARCHITECT & ASSOCIATES
 [Illegible text]

11. - PLAN OF SUBDIVISION INDEX AND RECORDED IN THE REGISTER OF DEEDS OFFICE IN DOUGLAS COUNTY, NEBRASKA
29 January 1969 M. THOMAS L. O'CONNOR, REGISTER OF DEEDS H. 6. 00



NEBRASKA
REGISTER OF DEEDS

THOMAS L. O'CONNOR
REGISTER OF DEEDS

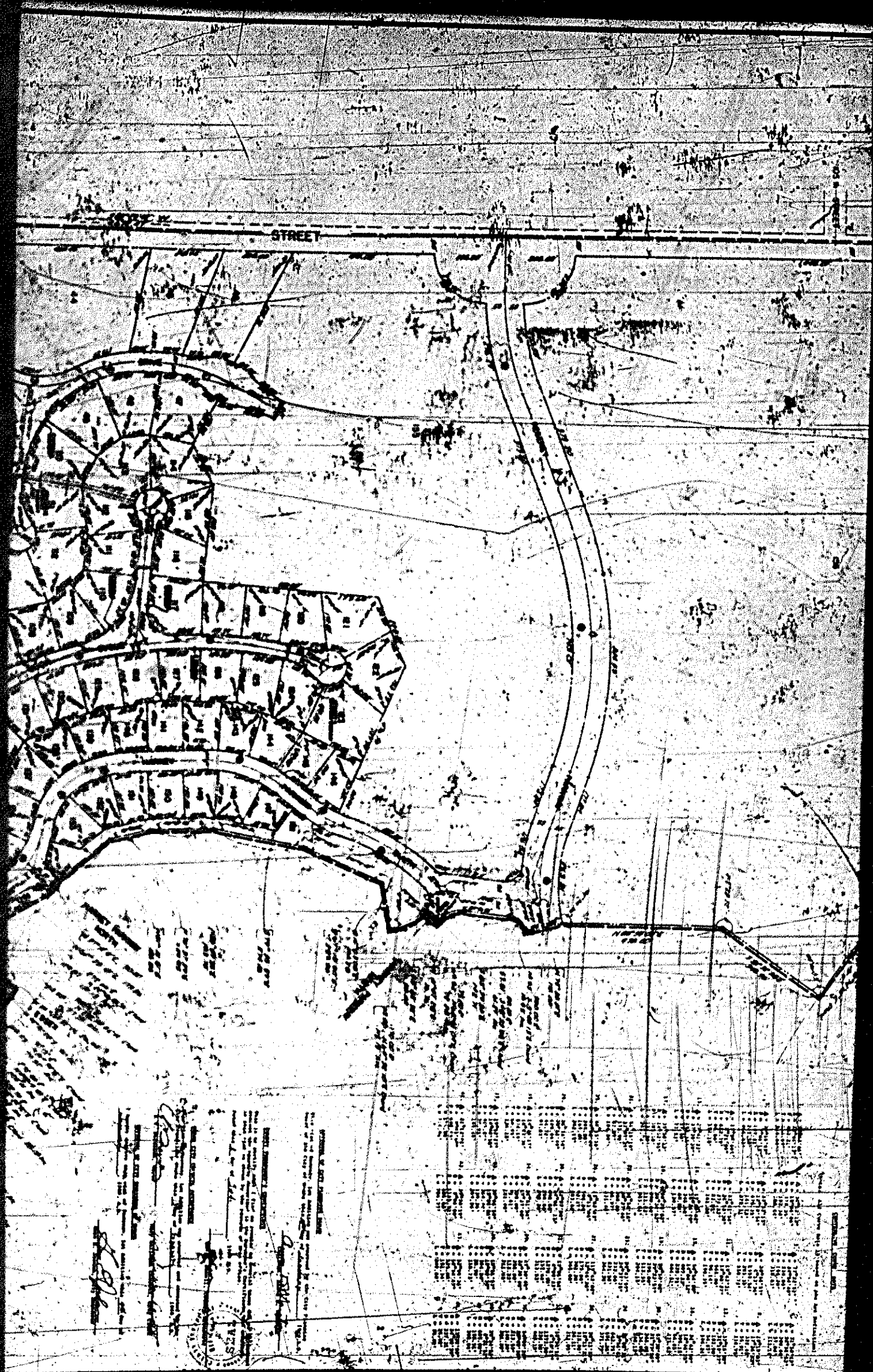

STREET

1848
PAGE 396



11. INDEXED NUMERICAL INDEX AND RECORDED IN THE REGISTER OF DEEDS OFFICE IN DOUGLASS COUNTY, NEBRASKA
 29 DAY February 1968 1106A M. THOMAS J. O'CONNOR, REGISTER OF DEEDS 46.0

REGENCY 1ST ADDITION

A SUBDIVISION LOCATED IN PART OF
SECTION 21, TOWNSHIP 15 NORTH, RANGE 12 EAST
DOUGLAS COUNTY, NEBRASKA

1968

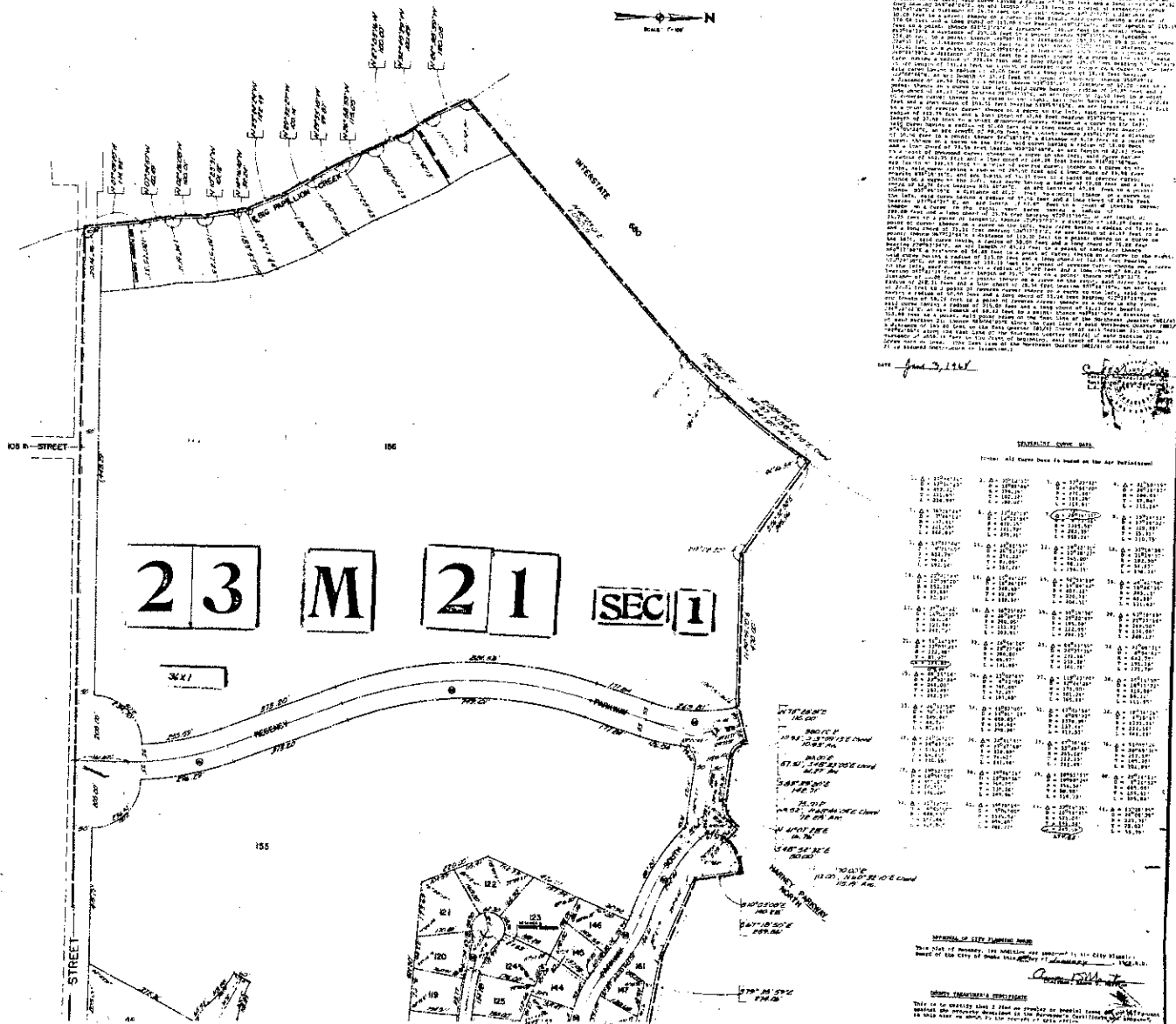

TO ALL WHOM THESE PRESENTS SHALL COME, I, the undersigned, do hereby certify that the above described plat of the subdivision of the land shown on the attached map, and the several copies of the same, as shown on the attached map, were duly recorded in the office of the County Clerk of Douglas County, Nebraska, on the 11th day of January, 1968, and that the same are now on file in the office of the County Clerk of Douglas County, Nebraska, and are available for public inspection.

STANDARD CURVE DATA

Notes: All Curve Data is based on the data furnished.

Station	Chord	Angle	Area	Perimeter
1. 0+00.00	100.00	90.00	10000.00	314.16
2. 0+100.00	100.00	90.00	10000.00	314.16
3. 0+200.00	100.00	90.00	10000.00	314.16
4. 0+300.00	100.00	90.00	10000.00	314.16
5. 0+400.00	100.00	90.00	10000.00	314.16
6. 0+500.00	100.00	90.00	10000.00	314.16
7. 0+600.00	100.00	90.00	10000.00	314.16
8. 0+700.00	100.00	90.00	10000.00	314.16
9. 0+800.00	100.00	90.00	10000.00	314.16
10. 0+900.00	100.00	90.00	10000.00	314.16
11. 0+1000.00	100.00	90.00	10000.00	314.16
12. 0+1100.00	100.00	90.00	10000.00	314.16
13. 0+1200.00	100.00	90.00	10000.00	314.16
14. 0+1300.00	100.00	90.00	10000.00	314.16
15. 0+1400.00	100.00	90.00	10000.00	314.16
16. 0+1500.00	100.00	90.00	10000.00	314.16
17. 0+1600.00	100.00	90.00	10000.00	314.16
18. 0+1700.00	100.00	90.00	10000.00	314.16
19. 0+1800.00	100.00	90.00	10000.00	314.16
20. 0+1900.00	100.00	90.00	10000.00	314.16
21. 0+2000.00	100.00	90.00	10000.00	314.16
22. 0+2100.00	100.00	90.00	10000.00	314.16
23. 0+2200.00	100.00	90.00	10000.00	314.16
24. 0+2300.00	100.00	90.00	10000.00	314.16
25. 0+2400.00	100.00	90.00	10000.00	314.16
26. 0+2500.00	100.00	90.00	10000.00	314.16
27. 0+2600.00	100.00	90.00	10000.00	314.16
28. 0+2700.00	100.00	90.00	10000.00	314.16
29. 0+2800.00	100.00	90.00	10000.00	314.16
30. 0+2900.00	100.00	90.00	10000.00	314.16
31. 0+3000.00	100.00	90.00	10000.00	314.16
32. 0+3100.00	100.00	90.00	10000.00	314.16
33. 0+3200.00	100.00	90.00	10000.00	314.16
34. 0+3300.00	100.00	90.00	10000.00	314.16
35. 0+3400.00	100.00	90.00	10000.00	314.16
36. 0+3500.00	100.00	90.00	10000.00	314.16
37. 0+3600.00	100.00	90.00	10000.00	314.16
38. 0+3700.00	100.00	90.00	10000.00	314.16
39. 0+3800.00	100.00	90.00	10000.00	314.16
40. 0+3900.00	100.00	90.00	10000.00	314.16
41. 0+4000.00	100.00	90.00	10000.00	314.16
42. 0+4100.00	100.00	90.00	10000.00	314.16
43. 0+4200.00	100.00	90.00	10000.00	314.16
44. 0+4300.00	100.00	90.00	10000.00	314.16
45. 0+4400.00	100.00	90.00	10000.00	314.16
46. 0+4500.00	100.00	90.00	10000.00	314.16
47. 0+4600.00	100.00	90.00	10000.00	314.16
48. 0+4700.00	100.00	90.00	10000.00	314.16
49. 0+4800.00	100.00	90.00	10000.00	314.16
50. 0+4900.00	100.00	90.00	10000.00	314.16
51. 0+5000.00	100.00	90.00	10000.00	314.16
52. 0+5100.00	100.00	90.00	10000.00	314.16
53. 0+5200.00	100.00	90.00	10000.00	314.16
54. 0+5300.00	100.00	90.00	10000.00	314.16
55. 0+5400.00	100.00	90.00	10000.00	314.16
56. 0+5500.00	100.00	90.00	10000.00	314.16
57. 0+5600.00	100.00	90.00	10000.00	314.16
58. 0+5700.00	100.00	90.00	10000.00	314.16
59. 0+5800.00	100.00	90.00	10000.00	314.16
60. 0+5900.00	100.00	90.00	10000.00	314.16
61. 0+6000.00	100.00	90.00	10000.00	314.16
62. 0+6100.00	100.00	90.00	10000.00	314.16
63. 0+6200.00	100.00	90.00	10000.00	314.16
64. 0+6300.00	100.00	90.00	10000.00	314.16
65. 0+6400.00	100.00	90.00	10000.00	314.16
66. 0+6500.00	100.00	90.00	10000.00	314.16
67. 0+6600.00	100.00	90.00	10000.00	314.16
68. 0+6700.00	100.00	90.00	10000.00	314.16
69. 0+6800.00	100.00	90.00	10000.00	314.16
70. 0+6900.00	100.00	90.00	10000.00	314.16
71. 0+7000.00	100.00	90.00	10000.00	314.16
72. 0+7100.00	100.00	90.00	10000.00	314.16
73. 0+7200.00	100.00	90.00	10000.00	314.16
74. 0+7300.00	100.00	90.00	10000.00	314.16
75. 0+7400.00	100.00	90.00	10000.00	314.16
76. 0+7500.00	100.00	90.00	10000.00	314.16
77. 0+7600.00	100.00	90.00	10000.00	314.16
78. 0+7700.00	100.00	90.00	10000.00	314.16
79. 0+7800.00	100.00	90.00	10000.00	314.16
80. 0+7900.00	100.00	90.00	10000.00	314.16
81. 0+8000.00	100.00	90.00	10000.00	314.16
82. 0+8100.00	100.00	90.00	10000.00	314.16
83. 0+8200.00	100.00	90.00	10000.00	314.16
84. 0+8300.00	100.00	90.00	10000.00	314.16
85. 0+8400.00	100.00	90.00	10000.00	314.16
86. 0+8500.00	100.00	90.00	10000.00	314.16
87. 0+8600.00	100.00	90.00	10000.00	314.16
88. 0+8700.00	100.00	90.00	10000.00	314.16
89. 0+8800.00	100.00	90.00	10000.00	314.16
90. 0+8900.00	100.00	90.00	10000.00	314.16
91. 0+9000.00	100.00	90.00	10000.00	314.16
92. 0+9100.00	100.00	90.00	10000.00	314.16
93. 0+9200.00	100.00	90.00	10000.00	314.16
94. 0+9300.00	100.00	90.00	10000.00	314.16
95. 0+9400.00	100.00	90.00	10000.00	314.16
96. 0+9500.00	100.00	90.00	10000.00	314.16
97. 0+9600.00	100.00	90.00	10000.00	314.16
98. 0+9700.00	100.00	90.00	10000.00	314.16
99. 0+9800.00	100.00	90.00	10000.00	314.16
100. 0+9900.00	100.00	90.00	10000.00	314.16

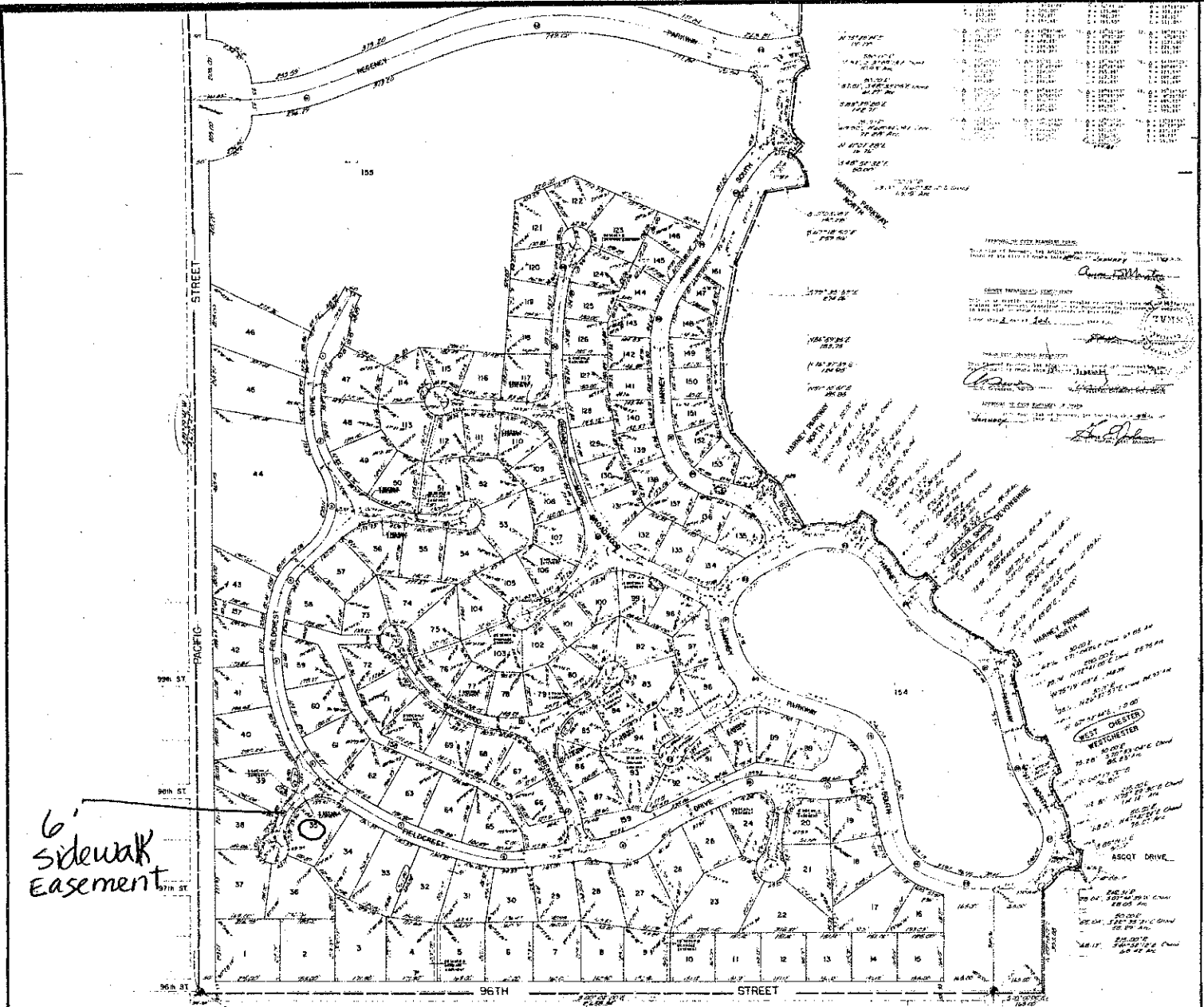

6' sidewalk Easement

Lot No.	Area (Sq. Ft.)	Area (Sq. M.)	Remarks
1	12,345	1,135	
2	11,234	1,038	
3	10,123	941	
4	9,012	844	
5	8,901	827	
6	7,890	730	
7	6,789	633	
8	5,678	536	
9	4,567	439	
10	3,456	342	
11	2,345	245	
12	1,234	148	
13	1,123	131	
14	1,012	114	
15	901	97	
16	890	96	
17	789	85	
18	678	74	
19	567	63	
20	456	52	
21	345	41	
22	234	30	
23	123	29	
24	112	28	
25	101	27	
26	90	26	
27	89	25	
28	78	24	
29	67	23	
30	56	22	
31	45	21	
32	34	20	
33	23	19	
34	12	18	
35	11	17	
36	10	16	
37	9	15	
38	8	14	
39	7	13	
40	6	12	
41	5	11	
42	4	10	
43	3	9	
44	2	8	
45	1	7	
46	1	6	
47	1	5	
48	1	4	
49	1	3	
50	1	2	
51	1	1	
52	1	1	
53	1	1	
54	1	1	
55	1	1	
56	1	1	
57	1	1	
58	1	1	
59	1	1	
60	1	1	
61	1	1	
62	1	1	
63	1	1	
64	1	1	
65	1	1	
66	1	1	
67	1	1	
68	1	1	
69	1	1	
70	1	1	
71	1	1	
72	1	1	
73	1	1	
74	1	1	
75	1	1	
76	1	1	
77	1	1	
78	1	1	
79	1	1	
80	1	1	
81	1	1	
82	1	1	
83	1	1	
84	1	1	
85	1	1	
86	1	1	
87	1	1	
88	1	1	
89	1	1	
90	1	1	
91	1	1	
92	1	1	
93	1	1	
94	1	1	
95	1	1	
96	1	1	
97	1	1	
98	1	1	
99	1	1	
100	1	1	

APPROVALS:

APPROVED BY: [Signature]

APPROVED BY: [Signature]

APPROVED BY: [Signature]

POINT OF BEGINNING

SEC 2 | 23 M 12

23-M-12

3XX1

ENGINEERING PROFESSIONAL SEAL

BRINKMAN, MICHAEL & ASSOCIATES

Professional Engineer

[Signatures]