

60th STREET

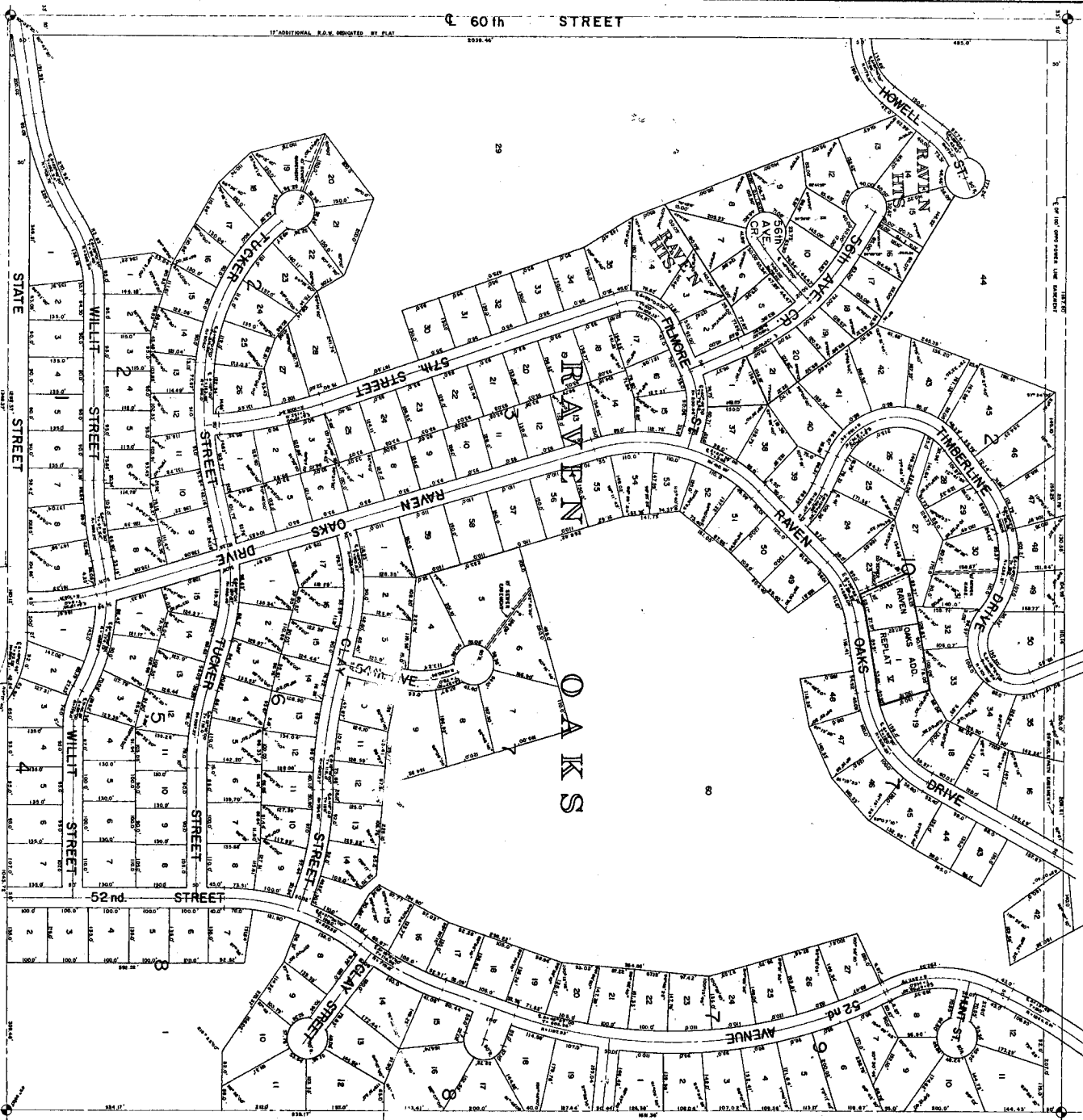

RECORDS OF THE COUNTY COMMISSIONER
 IN REGARD TO THE PLAT
 REFER TO THE YEAR
 1914

S.W. 1/4 SEC. 19-16-13

RECORDS OF THE COUNTY COMMISSIONER
 IN REGARD TO THE PLAT
 REFER TO THE YEAR
 1914

DOUGLAS COUNTY SURVEYOR



DATE	DESCRIPTION
1/11/14	510 4.24.14

N.W. 1/4 SEC. 30-16-13

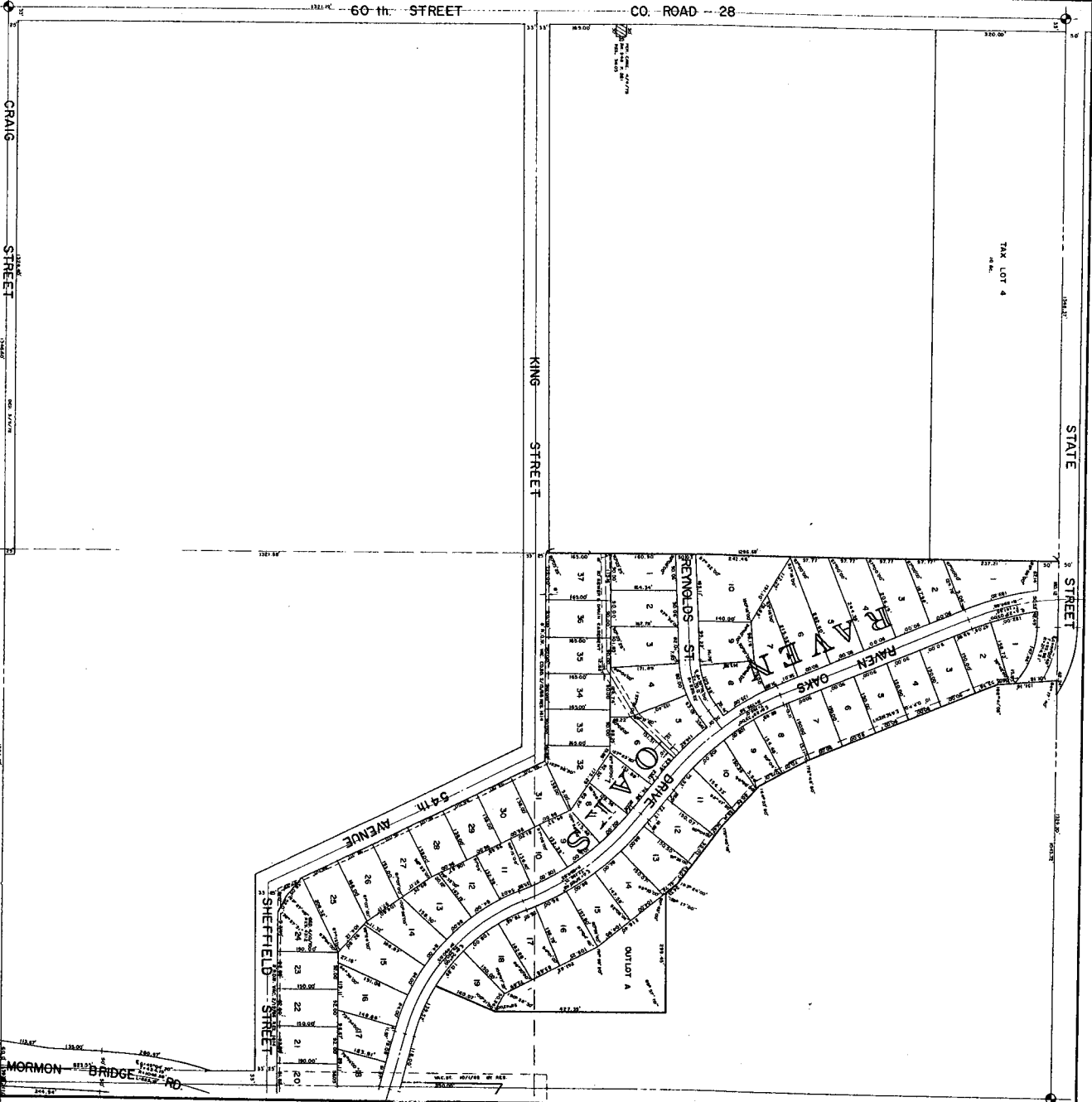

DOUGLAS COUNTY SURVEYOR

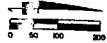

DATE	DESCRIPTION
5/12/80	

REVISIONS:
 1. 5/12/80
 2. 5/12/80
 3. 5/12/80
 4. 5/12/80
 5. 5/12/80

REPRESENTATION OF THE SUBJECT PROPERTY
AS SHOWN WITH THE FINAL FULL
SURVEY RECORD.

NE 1/4 SEC. 30-16-13

REPRESENTATION OF THE SUBJECT PROPERTY
AS SHOWN WITH THE FINAL FULL
SURVEY RECORD.

