

LAND SURVEYOR'S CERTIFICATE

I HEREBY CERTIFY THAT THIS SURVEY WAS MADE BY ME OR UNDER MY DIRECT PERSONAL SUPERVISION AND THAT I AM A DULY REGISTERED LAND SURVEYOR UNDER THE LAWS OF THE STATE OF NEBRASKA.

LEGAL DESCRIPTION

LOT 3, TOGETHER WITH THE EASTERLY 50.00 FEET OF LOT 4, ALL IN PINK INDUSTRIAL PARK, A SUBDIVISION IN SARPY COUNTY, NEBRASKA.

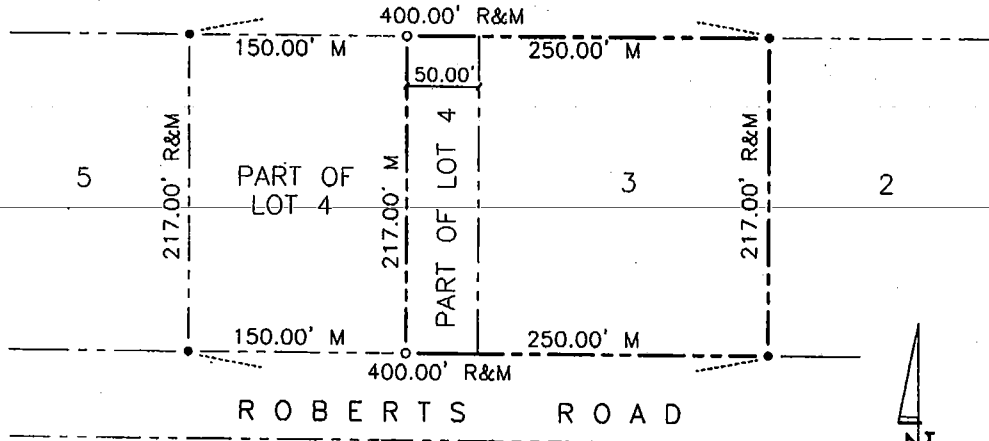

SCALE:
1" = 100'

COUNTY TREASURER'S CERTIFICATE

THIS IS TO CERTIFY THAT I FIND NO REGULAR OR SPECIAL TAXES, DUE OR DELINQUENT, AGAINST THE PROPERTY DESCRIBED HEREON, AS SHOWN BY THE RECORDS OF THIS OFFICE, THIS 24th DAY OF July, 2001.

TAXES ASSESSED July FOR THE
CURRENT YEAR ARE NEITHER DUE NOR
PAID. TREASURER'S CERTIFICATION
IS ONLY VALID UNTIL DECEMBER 30th
OF THIS YEAR.

Rich James by May 1
SARPY COUNTY TREASURER

APPROVED AS A SUBDIVISION OF ANY TWO (2) LOTS PER SECTION 703, ORDINANCE 842 OF THE CITY OF PAPIILLION, THIS SUBDIVISION APPROVAL IS VOID UNLESS FILED AND RECORDED WITH THE COUNTY REGISTER OF DEEDS WITHIN THIRTY (30) DAYS OF THIS DATE.

8-1-01

DATE

MM Shone
BUILDING INSP./ZONING ADMINISTRATOR

8-1-01

DATE

Don
CITY ADMINISTRATOR

ADDRESS _____

BUILDING PERMIT NO. _____

Date: JULY 17, 2001 Reg. No. 475



LEGEND

- corners found (5/8" rebar)
- o corners set (5/8" rebar)
- R recorded distance
- M measured distance

TD2 FILE NO. 1042-104-1

BOOK _____ PAGE _____