

2004-32187

PEBBLEBROOKE

Lots 1 through 114, inclusive, and Outlots 1 and 2, being a platting of part of the Northeast Quarter of Section 33, Township 14 North, Range 11 East of the 6th P.M., Sary County, Nebraska.

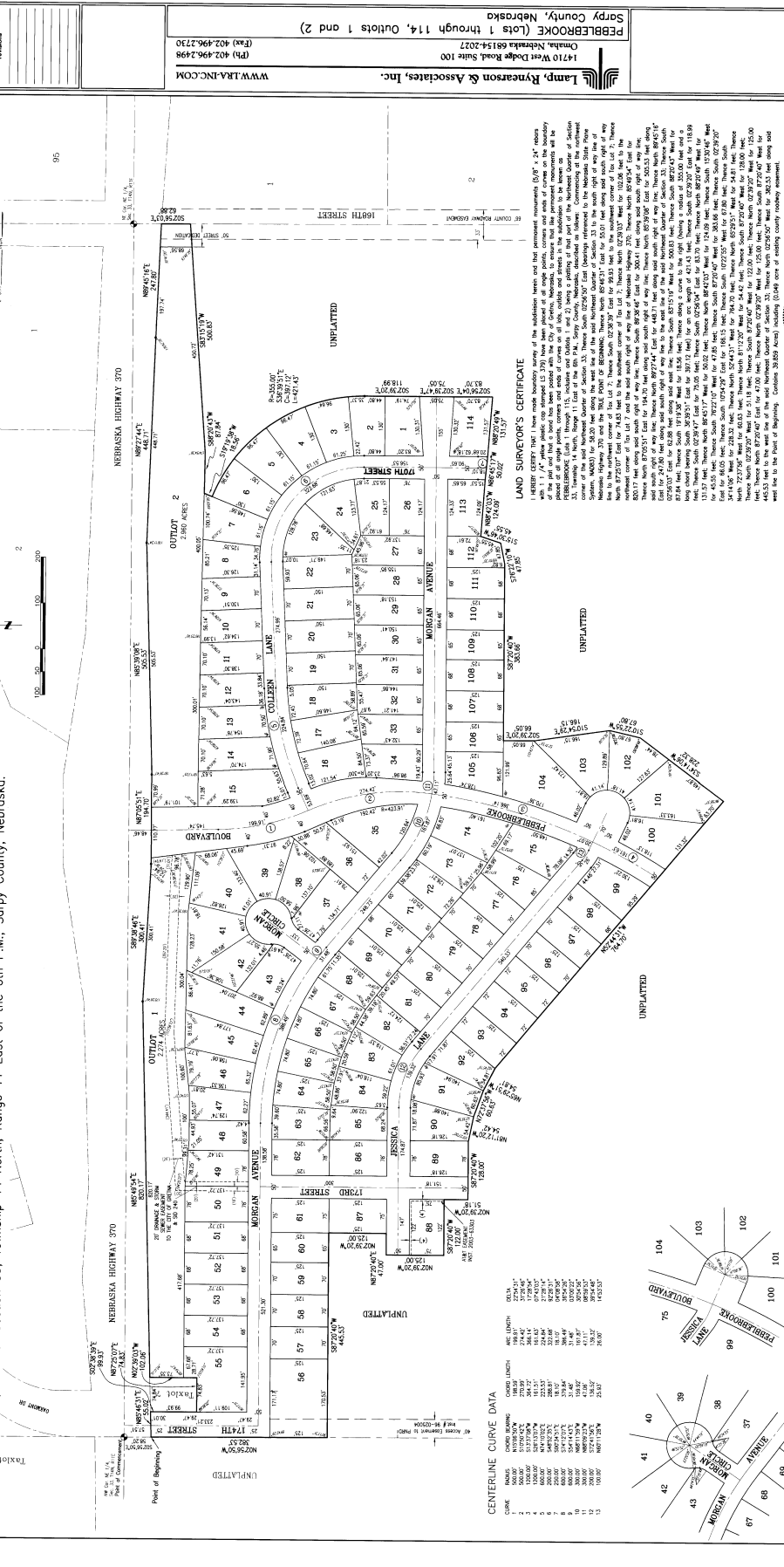

CENTERLINE CURVE DATA

CHORD BEARING	CHORD LENGTH	ARC LENGTH	ARC BEARING
1	500.000	173.648	173.648°
2	500.000	173.648	173.648°
3	500.000	173.648	173.648°
4	500.000	173.648	173.648°
5	500.000	173.648	173.648°
6	500.000	173.648	173.648°
7	500.000	173.648	173.648°
8	500.000	173.648	173.648°
9	500.000	173.648	173.648°
10	500.000	173.648	173.648°
11	500.000	173.648	173.648°
12	500.000	173.648	173.648°

LAND SURVEYOR'S CERTIFICATE

I HEREBY CERTIFY that I have made a true and correct survey of the subdivision herein and that permanent monuments (5/8" x 24" rebar) have been set at the corners of the lots and at the center of the curves and at other points as shown on this plat. The survey was made on the 22nd day of August, 2004, and the same is subject to the provisions of the Nebraska Surveying Act, Chapter 48, Nebraska Revised Statutes, and the rules and regulations of the Board of Surveyors, Nebraska. The survey was made in accordance with the provisions of the Nebraska Surveying Act, Chapter 48, Nebraska Revised Statutes, and the rules and regulations of the Board of Surveyors, Nebraska. The survey was made in accordance with the provisions of the Nebraska Surveying Act, Chapter 48, Nebraska Revised Statutes, and the rules and regulations of the Board of Surveyors, Nebraska.

CITY ENGINEER'S CERTIFICATE

I HEREBY APPROVE THE PLAT OF PEBBLEBROOKE (Lots 1 through 114, and Outlots 1 and 2) as shown on this plat. The survey was made in accordance with the provisions of the Nebraska Surveying Act, Chapter 48, Nebraska Revised Statutes, and the rules and regulations of the Board of Surveyors, Nebraska. The survey was made in accordance with the provisions of the Nebraska Surveying Act, Chapter 48, Nebraska Revised Statutes, and the rules and regulations of the Board of Surveyors, Nebraska.

COUNTY TREASURER'S CERTIFICATE

I HEREBY APPROVE THE PLAT OF PEBBLEBROOKE (Lots 1 through 114, and Outlots 1 and 2) as shown on this plat. The survey was made in accordance with the provisions of the Nebraska Surveying Act, Chapter 48, Nebraska Revised Statutes, and the rules and regulations of the Board of Surveyors, Nebraska. The survey was made in accordance with the provisions of the Nebraska Surveying Act, Chapter 48, Nebraska Revised Statutes, and the rules and regulations of the Board of Surveyors, Nebraska.

APPROVAL OF CITY COUNCIL

RESOLVED, that the City Council of Omaha, Nebraska, do hereby approve and accept the plat of Pebblebrooke (Lots 1 through 114, and Outlots 1 and 2) as shown on this plat. The survey was made in accordance with the provisions of the Nebraska Surveying Act, Chapter 48, Nebraska Revised Statutes, and the rules and regulations of the Board of Surveyors, Nebraska. The survey was made in accordance with the provisions of the Nebraska Surveying Act, Chapter 48, Nebraska Revised Statutes, and the rules and regulations of the Board of Surveyors, Nebraska.

ACKNOWLEDGMENT OF HOMERIES

State of Nebraska)
County of Sary)
On this 22nd day of August, 2004, A.S., before me, the undersigned Notary Public, personally appeared **WILLIAMS BANK, a Nebraska corporation**, who is personally known to me to be the authorized person whose name is affixed to the foregoing instrument, and acknowledged to me that he executed the same for the purposes and consideration therein expressed.

NOTES

- ALL DIMENSIONS ARE SHOWN IN FEET AND INCHES.
- ALL DIMENSIONS ARE SHOWN AS DIMENSIONS OF THE LOTS.
- ALL DIMENSIONS ARE SHOWN AS DIMENSIONS OF THE LOTS.
- ALL DIMENSIONS ARE SHOWN AS DIMENSIONS OF THE LOTS.
- ALL DIMENSIONS ARE SHOWN AS DIMENSIONS OF THE LOTS.
- ALL DIMENSIONS ARE SHOWN AS DIMENSIONS OF THE LOTS.
- ALL DIMENSIONS ARE SHOWN AS DIMENSIONS OF THE LOTS.
- ALL DIMENSIONS ARE SHOWN AS DIMENSIONS OF THE LOTS.

DEDICATION

KNOW ALL MEN BY THESE PRESENTS THAT **WILLIAMS BANK, a Nebraska corporation**, does hereby dedicate to the public the streets and alleys shown on this plat, to-wit: **PEBBLEBROOKE BOULEVARD**, **MORGAN AVENUE**, **173RD STREET**, and **180TH STREET**. The dedication is made for the use and benefit of the public and shall be subject to the provisions of the Nebraska Dedication Act, Chapter 49, Nebraska Revised Statutes, and the rules and regulations of the Board of Surveyors, Nebraska. The dedication is made in accordance with the provisions of the Nebraska Dedication Act, Chapter 49, Nebraska Revised Statutes, and the rules and regulations of the Board of Surveyors, Nebraska.

W.W. LRA, INC.
14710 West Dodge Road, Suite 100
Omaha, Nebraska 68154-2077
(Ph) 402.496.2730

Lamp, Rynearson & Associates, Inc.

FWL
PLAT
FINAL

Job number: 2004-32187
Book page: 1
Date: July 28, 2004
Sheet: 1 of 2

APPROVAL OF CITY COUNCIL

RESOLVED, that the City Council of Omaha, Nebraska, do hereby approve and accept the plat of Pebblebrooke (Lots 1 through 114, and Outlots 1 and 2) as shown on this plat. The survey was made in accordance with the provisions of the Nebraska Surveying Act, Chapter 48, Nebraska Revised Statutes, and the rules and regulations of the Board of Surveyors, Nebraska. The survey was made in accordance with the provisions of the Nebraska Surveying Act, Chapter 48, Nebraska Revised Statutes, and the rules and regulations of the Board of Surveyors, Nebraska.

ACKNOWLEDGMENT OF HOMERIES

State of Nebraska)
County of Sary)
On this 22nd day of August, 2004, A.S., before me, the undersigned Notary Public, personally appeared **WILLIAMS BANK, a Nebraska corporation**, who is personally known to me to be the authorized person whose name is affixed to the foregoing instrument, and acknowledged to me that he executed the same for the purposes and consideration therein expressed.

NOTES

- ALL DIMENSIONS ARE SHOWN IN FEET AND INCHES.
- ALL DIMENSIONS ARE SHOWN AS DIMENSIONS OF THE LOTS.
- ALL DIMENSIONS ARE SHOWN AS DIMENSIONS OF THE LOTS.
- ALL DIMENSIONS ARE SHOWN AS DIMENSIONS OF THE LOTS.
- ALL DIMENSIONS ARE SHOWN AS DIMENSIONS OF THE LOTS.
- ALL DIMENSIONS ARE SHOWN AS DIMENSIONS OF THE LOTS.
- ALL DIMENSIONS ARE SHOWN AS DIMENSIONS OF THE LOTS.
- ALL DIMENSIONS ARE SHOWN AS DIMENSIONS OF THE LOTS.

DEDICATION

KNOW ALL MEN BY THESE PRESENTS THAT **WILLIAMS BANK, a Nebraska corporation**, does hereby dedicate to the public the streets and alleys shown on this plat, to-wit: **PEBBLEBROOKE BOULEVARD**, **MORGAN AVENUE**, **173RD STREET**, and **180TH STREET**. The dedication is made for the use and benefit of the public and shall be subject to the provisions of the Nebraska Dedication Act, Chapter 49, Nebraska Revised Statutes, and the rules and regulations of the Board of Surveyors, Nebraska. The dedication is made in accordance with the provisions of the Nebraska Dedication Act, Chapter 49, Nebraska Revised Statutes, and the rules and regulations of the Board of Surveyors, Nebraska.

PEBBLEBROOKE

Lots 1 through 114, inclusive, and Outlots 1 and 2, being a platting of part of Northeast Quarter, Section 33, Township 14 North, Range 11 East of the 6th P.M., Sary County, Nebraska.

WW.LRA-INC.COM
 (Ph) 402.496.2498
 Omaha, Nebraska 68154-2027
 Lamp, Rynearson & Associates, Inc.

PEBBLEBROOKE (Lots 1 through 114, Outlots 1 and 2)
 14710 West Dodge Road, Suite 100
 Omaha, Nebraska 68154-2027
 (Ph) 402.496.2730

FINAL
 PLAT

job number: 1444
 book: 02084
 date: July 28, 2004
 sheet: 2 of 2

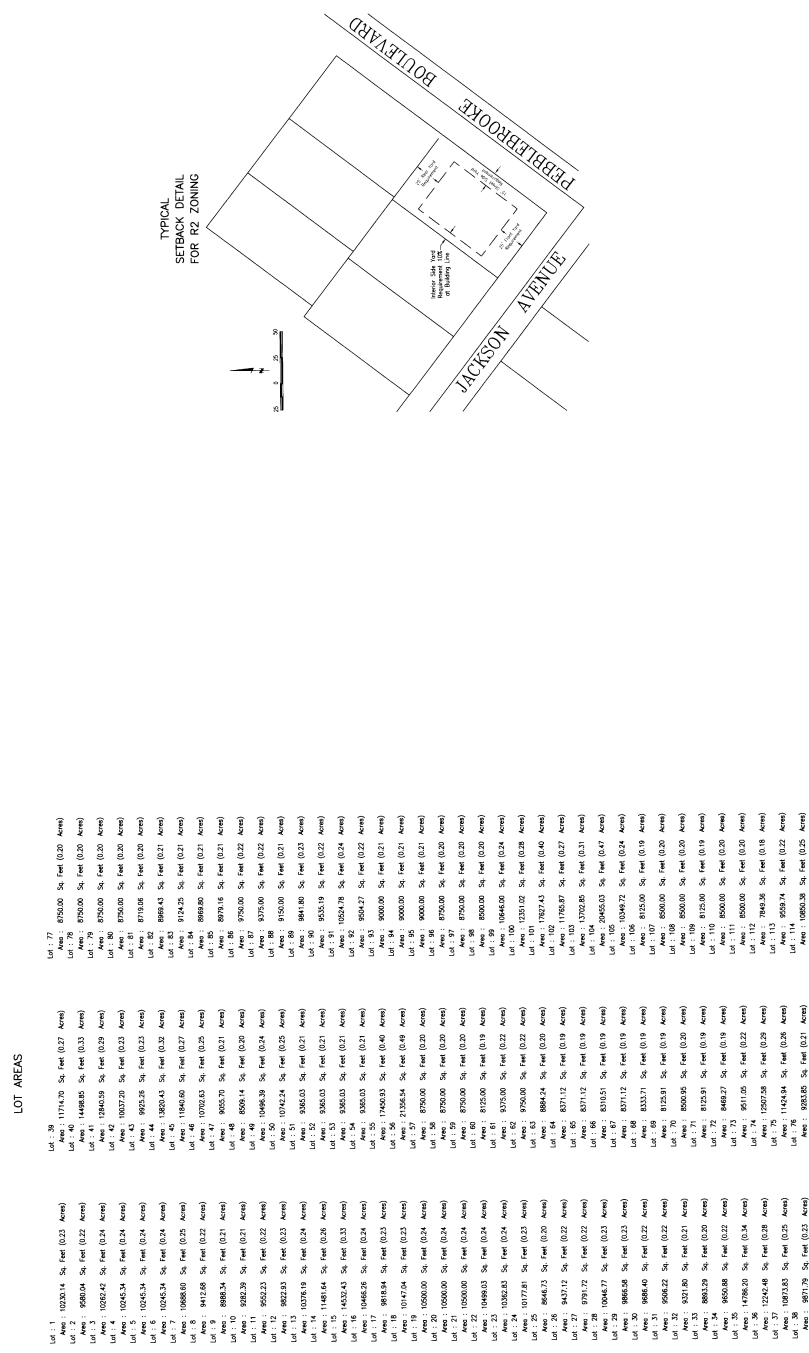

LOT AREAS

Lot 1	Area: 10200.14 Sq. Feet (0.23 Acres)
Lot 2	Area: 9500.00 Sq. Feet (0.22 Acres)
Lot 3	Area: 9500.00 Sq. Feet (0.22 Acres)
Lot 4	Area: 10200.14 Sq. Feet (0.24 Acres)
Lot 5	Area: 10200.14 Sq. Feet (0.24 Acres)
Lot 6	Area: 10200.14 Sq. Feet (0.24 Acres)
Lot 7	Area: 10200.14 Sq. Feet (0.24 Acres)
Lot 8	Area: 10200.14 Sq. Feet (0.24 Acres)
Lot 9	Area: 10200.14 Sq. Feet (0.24 Acres)
Lot 10	Area: 10200.14 Sq. Feet (0.24 Acres)
Lot 11	Area: 10200.14 Sq. Feet (0.24 Acres)
Lot 12	Area: 10200.14 Sq. Feet (0.24 Acres)
Lot 13	Area: 10200.14 Sq. Feet (0.24 Acres)
Lot 14	Area: 10200.14 Sq. Feet (0.24 Acres)
Lot 15	Area: 10200.14 Sq. Feet (0.24 Acres)
Lot 16	Area: 10200.14 Sq. Feet (0.24 Acres)
Lot 17	Area: 10200.14 Sq. Feet (0.24 Acres)
Lot 18	Area: 10200.14 Sq. Feet (0.24 Acres)
Lot 19	Area: 10200.14 Sq. Feet (0.24 Acres)
Lot 20	Area: 10200.14 Sq. Feet (0.24 Acres)
Lot 21	Area: 10200.14 Sq. Feet (0.24 Acres)
Lot 22	Area: 10200.14 Sq. Feet (0.24 Acres)
Lot 23	Area: 10200.14 Sq. Feet (0.24 Acres)
Lot 24	Area: 10200.14 Sq. Feet (0.24 Acres)
Lot 25	Area: 10200.14 Sq. Feet (0.24 Acres)
Lot 26	Area: 10200.14 Sq. Feet (0.24 Acres)
Lot 27	Area: 10200.14 Sq. Feet (0.24 Acres)
Lot 28	Area: 10200.14 Sq. Feet (0.24 Acres)
Lot 29	Area: 10200.14 Sq. Feet (0.24 Acres)
Lot 30	Area: 10200.14 Sq. Feet (0.24 Acres)
Lot 31	Area: 10200.14 Sq. Feet (0.24 Acres)
Lot 32	Area: 10200.14 Sq. Feet (0.24 Acres)
Lot 33	Area: 10200.14 Sq. Feet (0.24 Acres)
Lot 34	Area: 10200.14 Sq. Feet (0.24 Acres)
Lot 35	Area: 10200.14 Sq. Feet (0.24 Acres)
Lot 36	Area: 10200.14 Sq. Feet (0.24 Acres)
Lot 37	Area: 10200.14 Sq. Feet (0.24 Acres)
Lot 38	Area: 10200.14 Sq. Feet (0.24 Acres)
Lot 39	Area: 10200.14 Sq. Feet (0.24 Acres)
Lot 40	Area: 10200.14 Sq. Feet (0.24 Acres)
Lot 41	Area: 10200.14 Sq. Feet (0.24 Acres)
Lot 42	Area: 10200.14 Sq. Feet (0.24 Acres)
Lot 43	Area: 10200.14 Sq. Feet (0.24 Acres)
Lot 44	Area: 10200.14 Sq. Feet (0.24 Acres)
Lot 45	Area: 10200.14 Sq. Feet (0.24 Acres)
Lot 46	Area: 10200.14 Sq. Feet (0.24 Acres)
Lot 47	Area: 10200.14 Sq. Feet (0.24 Acres)
Lot 48	Area: 10200.14 Sq. Feet (0.24 Acres)
Lot 49	Area: 10200.14 Sq. Feet (0.24 Acres)
Lot 50	Area: 10200.14 Sq. Feet (0.24 Acres)
Lot 51	Area: 10200.14 Sq. Feet (0.24 Acres)
Lot 52	Area: 10200.14 Sq. Feet (0.24 Acres)
Lot 53	Area: 10200.14 Sq. Feet (0.24 Acres)
Lot 54	Area: 10200.14 Sq. Feet (0.24 Acres)
Lot 55	Area: 10200.14 Sq. Feet (0.24 Acres)
Lot 56	Area: 10200.14 Sq. Feet (0.24 Acres)
Lot 57	Area: 10200.14 Sq. Feet (0.24 Acres)
Lot 58	Area: 10200.14 Sq. Feet (0.24 Acres)
Lot 59	Area: 10200.14 Sq. Feet (0.24 Acres)
Lot 60	Area: 10200.14 Sq. Feet (0.24 Acres)
Lot 61	Area: 10200.14 Sq. Feet (0.24 Acres)
Lot 62	Area: 10200.14 Sq. Feet (0.24 Acres)
Lot 63	Area: 10200.14 Sq. Feet (0.24 Acres)
Lot 64	Area: 10200.14 Sq. Feet (0.24 Acres)
Lot 65	Area: 10200.14 Sq. Feet (0.24 Acres)
Lot 66	Area: 10200.14 Sq. Feet (0.24 Acres)
Lot 67	Area: 10200.14 Sq. Feet (0.24 Acres)
Lot 68	Area: 10200.14 Sq. Feet (0.24 Acres)
Lot 69	Area: 10200.14 Sq. Feet (0.24 Acres)
Lot 70	Area: 10200.14 Sq. Feet (0.24 Acres)
Lot 71	Area: 10200.14 Sq. Feet (0.24 Acres)
Lot 72	Area: 10200.14 Sq. Feet (0.24 Acres)
Lot 73	Area: 10200.14 Sq. Feet (0.24 Acres)
Lot 74	Area: 10200.14 Sq. Feet (0.24 Acres)
Lot 75	Area: 10200.14 Sq. Feet (0.24 Acres)
Lot 76	Area: 10200.14 Sq. Feet (0.24 Acres)
Lot 77	Area: 10200.14 Sq. Feet (0.24 Acres)
Lot 78	Area: 10200.14 Sq. Feet (0.24 Acres)
Lot 79	Area: 10200.14 Sq. Feet (0.24 Acres)
Lot 80	Area: 10200.14 Sq. Feet (0.24 Acres)
Lot 81	Area: 10200.14 Sq. Feet (0.24 Acres)
Lot 82	Area: 10200.14 Sq. Feet (0.24 Acres)
Lot 83	Area: 10200.14 Sq. Feet (0.24 Acres)
Lot 84	Area: 10200.14 Sq. Feet (0.24 Acres)
Lot 85	Area: 10200.14 Sq. Feet (0.24 Acres)
Lot 86	Area: 10200.14 Sq. Feet (0.24 Acres)
Lot 87	Area: 10200.14 Sq. Feet (0.24 Acres)
Lot 88	Area: 10200.14 Sq. Feet (0.24 Acres)
Lot 89	Area: 10200.14 Sq. Feet (0.24 Acres)
Lot 90	Area: 10200.14 Sq. Feet (0.24 Acres)
Lot 91	Area: 10200.14 Sq. Feet (0.24 Acres)
Lot 92	Area: 10200.14 Sq. Feet (0.24 Acres)
Lot 93	Area: 10200.14 Sq. Feet (0.24 Acres)
Lot 94	Area: 10200.14 Sq. Feet (0.24 Acres)
Lot 95	Area: 10200.14 Sq. Feet (0.24 Acres)
Lot 96	Area: 10200.14 Sq. Feet (0.24 Acres)
Lot 97	Area: 10200.14 Sq. Feet (0.24 Acres)
Lot 98	Area: 10200.14 Sq. Feet (0.24 Acres)
Lot 99	Area: 10200.14 Sq. Feet (0.24 Acres)
Lot 100	Area: 10200.14 Sq. Feet (0.24 Acres)
Lot 101	Area: 10200.14 Sq. Feet (0.24 Acres)
Lot 102	Area: 10200.14 Sq. Feet (0.24 Acres)
Lot 103	Area: 10200.14 Sq. Feet (0.24 Acres)
Lot 104	Area: 10200.14 Sq. Feet (0.24 Acres)
Lot 105	Area: 10200.14 Sq. Feet (0.24 Acres)
Lot 106	Area: 10200.14 Sq. Feet (0.24 Acres)
Lot 107	Area: 10200.14 Sq. Feet (0.24 Acres)
Lot 108	Area: 10200.14 Sq. Feet (0.24 Acres)
Lot 109	Area: 10200.14 Sq. Feet (0.24 Acres)
Lot 110	Area: 10200.14 Sq. Feet (0.24 Acres)
Lot 111	Area: 10200.14 Sq. Feet (0.24 Acres)
Lot 112	Area: 10200.14 Sq. Feet (0.24 Acres)
Lot 113	Area: 10200.14 Sq. Feet (0.24 Acres)
Lot 114	Area: 10200.14 Sq. Feet (0.24 Acres)
Outlot 1	Area: 10200.14 Sq. Feet (0.24 Acres)
Outlot 2	Area: 10200.14 Sq. Feet (0.24 Acres)