

SE 1/4 OF SECTION 35, T13N, R9E (EASEMENT)

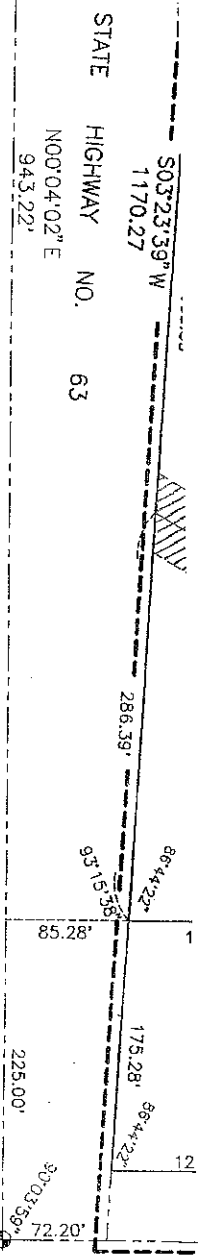

50.00' PERPETUAL EASEMENT GRANTED TO OMAHA PUBLIC POWER DISTRICT RECORDED IN DEED BOOK 95 AT PAGE 302 OF THE SAUNDERS COUNTY RECORDS.

INGRESS AND EGRESS EASEMENT SEE RECORDED DOCUMENT

NE CORNER OF THE SE 1/4 OF THE SECTION 35, T13N, R9E

AND ADJACENT COMMUNITY A FRANCHISE TO PROVIDE A CABI THEIR SUCCESSORS AND ASSIGN POLES, WIRES, CROSSARMS, DI OTHER RELATED FACILITIES AND CARRYING AND TRANSMISSION O FOR THE TRANSMISSION OF SIGN THEREOF, INCLUDING SIGNALS P RECEPTION, ON, OVER, THROUGH, LAND ABUTTING ALL FRONT AND STRIP OF LAND ADJOINING THE F SIXTEEN (16') FOOT WIDE STRIP C EXTERIOR LOTS, THE TERM EXTERI THE OUTER PERIMETER OF THE FOOT WIDE EASEMENT WILL BE RE ADJACENT LAND IS SURVEYED, P EASEMENT IS NOT OCCUPIED BY I NO PERMANENT BUILDINGS, TREES PLACED IN SAID EASEMENT WAYS, LANDSCAPING, SIDEWALKS, DRIVEY LATER INTERFERE WITH THE AFORE

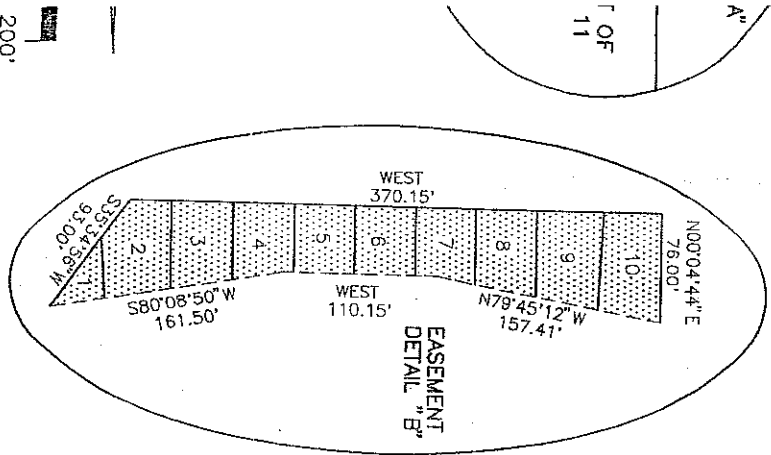

SAUNDERS COUNTY TREASURER'S CERTIFICATE

THIS IS TO CERTIFY THAT I FIND NO REGULAR OR SPECIAL TAXES DUE OR DELINQUENT AGAINST THE PROPERTY DESCRIBED IN THE SURVEYOR'S CERTIFICATE AND EMBROIDED IN THIS PLAT AS SHOWN BY THE RECORDS OF THIS OFFICE THIS 06 DAY OF SEPTEMBER, 1998.

SAUNDERS COUNTY SURVEYOR

I HEREBY APPROVE THE NUMBERING OF LOTS IN OXBOW ADDITION LOCATED IN THE SE 1/4 OF THE SE 1/4 OF SECTION 35, T13N, R9E OF THE 6TH P.M., SAUNDERS COUNTY, NEBRASKA, ON THIS 6TH DAY OF JANUARY, 1998.

DON CLARK REGISTER OF DEEDS SAUNDERS COUNTY, NEBR.

98 JAN -6 AM 11:47
 2004 PAGE 47
 OF PLAT NO. 57

SAUNDERS COUNTY TREASURER

SAUNDERS COUNTY SURVEYOR

ACKNOWLEDGEMENT OF NOTARY STATE OF NEBRASKA)
 COUNTY OF SARASOTA)
)SS

THE FOREGOING DEDICATION WAS OF SAUNDERS COUNTY, 1998 HUSBAND AND WIFE.

GENERAL NOTARY ALLEN My Comm. Ex.

APPROVAL OF THE CITY PLANNI THIS PLAT OF OXBOW ADDITION W OF ASHLAND NEBRASKA THIS 29TH

APPROVAL OF THE CITY COUNCIL THIS PLAT OF OXBOW ADDITION W COUNCIL OF ASHLAND NEBRASKA

1 1/4
JNDERS

U L N

CORNER OF THE
1/4 OF SECTION 35,
T13N, R9E

SEE DETAIL

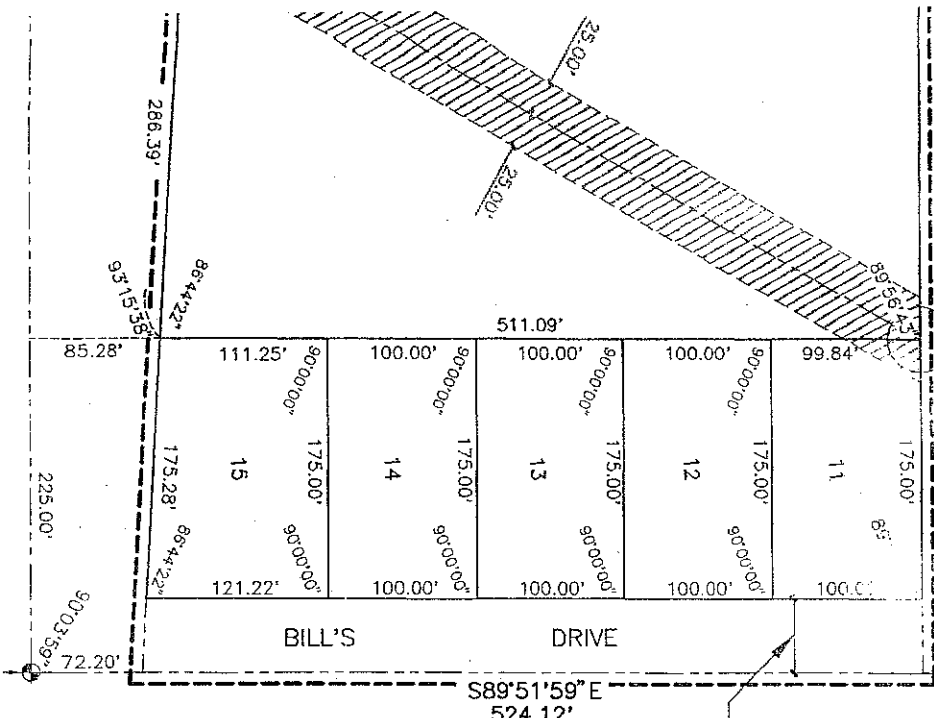

I HEREBY CERTIFY THAT I HAVE MADE A BOUNDARY SURVEY OF THE SUBDIVISION DESCRIBED HEREIN AND THAT PERMANENT MARKERS HAVE BEEN FOUND OR SET AT ALL CORNERS OF SAID BOUNDARY AND THAT PERMANENT MARKERS WILL BE SET AT ALL LOT CORNERS WITHIN SAID SUBDIVISION TO BE KNOWN AS OXBOW ADDITION, LOTS 1 THRU 15, INCLUSIVE, AND OUTLOT "A", BEING A PLATTING OF THAT PART OF THE EAST 596.30 FEET OF THE SE 1/4 OF THE SE 1/4 OF SECTION 35, T13N, R9E OF THE 6TH P.M., SAUNDERS COUNTY, NEBRASKA, DESCRIBED AS FOLLOWS: COMMENCING AT THE SE CORNER OF SAID SE 1/4; THENCE WEST (ASSUMED BEARING) 226.39 FEET ON THE SOUTH LINE OF SAID SE 1/4; THENCE NORTH 33.00 FEET TO THE POINT OF BEGINNING; THENCE WEST 370.15 FEET ON A LINE 33.00 FEET NORTH OF AND PARALLEL WITH THE SOUTH LINE OF SAID SE 1/4 TO THE WEST LINE OF THE EAST 596.30 FEET OF SAID SE 1/4; THENCE NORTH 00°04'44\"/>

CONTAINING 14.30 ACRES.

50.00 FOOT WIDE
RIGHT-OF-WAY
DEDICATION

589'51'59\"/>

DATE: APRIL 2, 1997

CHRIS E. DORNER
NEBRASKA R.L.S. 507

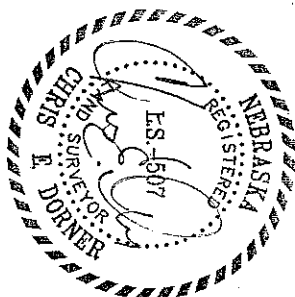

DEDICATION
KNOW ALL MEN BY THESE PRESENTS: THAT WE, WILLIAM D. SAPP AND LUCILLE M. SAPP, HUSBAND AND WIFE, BEING THE OWNERS OF THE LAND DESCRIBED WITHIN THE SURVEYOR'S CERTIFICATE AND EMBRACED WITHIN THIS PLAT, HAVE CAUSED SAID LAND TO BE SUBDIVIDED INTO STREETS AND LOTS TO BE NAMED AND NUMBERED AS SHOWN, SAID SUBDIVISION TO BE HEREAFTER KNOWN AS OXBOW ADDITION, AND WE DO HEREBY RATIFY AND APPROVE OF THE DISPOSITION OF OUR PROPERTY AS SHOWN ON THIS PLAT AND WE DO FURTHER GRANT A PERPETUAL EASEMENT TO OMAHA PUBLIC POWER DISTRICT AND ALANT COMMUNICATIONS, AND ANY COMPANY WHICH HAS BEEN GRANTED A FRANCHISE TO PROVIDE A CABLE TELEVISION SYSTEM IN THE AREA TO BE SUBDIVIDED, THEIR SUCCESSORS AND ASSIGNS, TO ERECT, OPERATE, MAINTAIN, REPAIR, AND RENEW POLES, WIRES, CROSSARMS, DOWN GUYS AND ANCHORS, CABLES, CONDUITS AND OTHER RELATED FACILITIES AND TO EXTEND THEREON WIRES OR CABLES FOR THE CARRYING AND TRANSMISSION OF ELECTRICAL CURRENT FOR LIGHT, HEAT, AND POWER FOR THE TRANSMISSION OF SIGNALS AND SOUNDS OF ALL KINDS AND THE RECEPTION THEREOF, INCLUDING SIGNALS PROVIDED BY A CABLE TELEVISION SYSTEM AND THEIR RECEPTION, ON, OVER, THROUGH, UNDER AND ACROSS A FIVE (5') FOOT WIDE STRIP OF LAND ABUTTING ALL FRONT AND SIDE BOUNDARY LOT LINES AN EIGHT (8') FOOT WIDE STRIP OF LAND ADJOINING THE REAR BOUNDARY LINES OF ALL INTERIOR LOTS; AND A

OXBOW ADDITION
ASHLAND, NEBRASKA

SCALE:	AS SHOWN
DATE:	APRIL 2, 1997
DRAWN BY:	JKZ
CHECKED BY:	CED
REVISIONS:	

FINAL PLAT